Guernsey Breeders' Journal

LIBRARY
COLLEGE OF AGRICULTURE
UNIVERSITY OF WISCONSIN
MADISON

A FUTURE HERD SIRE OF PROMISE

MAY 1, 1919

Bulls—53201 to 53840 A. R. 6781 to 6860

Barn Planning Service

Advice on planning and ventilation and floor plans FREE

320 page Book FREE

Tells how to plan and equip a Dairy Barn

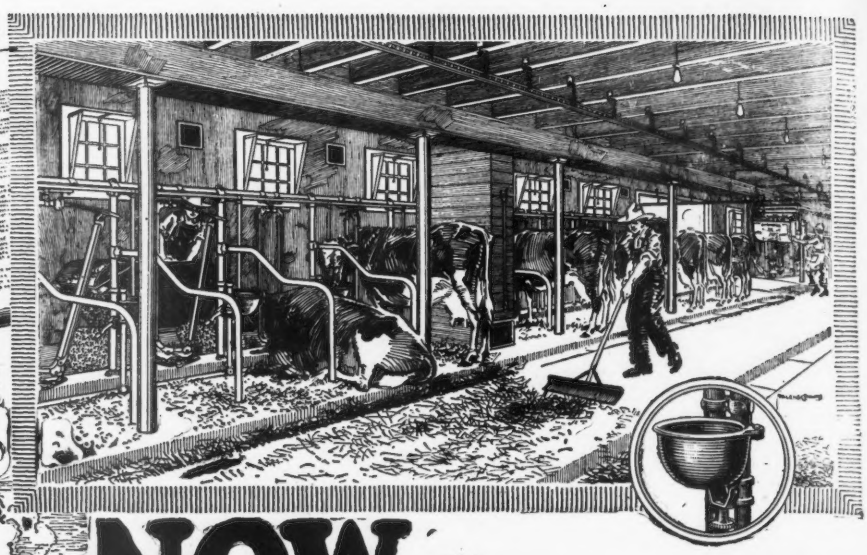

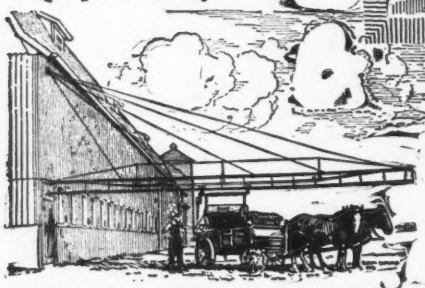

From Gutter to Field with but one handling

NOW BOYS and GIRLS DO MEN'S WORK— With James Equipment

In the barns that are James Equipped the task is not too great for children's strength; for James Equipment makes barn work easy. The light running James Carriers make chore time almost play time, turning a disagreeable, dirty task into a near-pleasure.

The James Carrier makes a boy's job of what used to be shirked by all—an investment paying a profit of 25% a year in labor saved.

The James Feed Truck or Feed Carrier saves much walking to and from feed rooms—makes unnecessary the lifting of heavy baskets.

James Drinking Cups not only save time—cows have fresh water before them day and night—but they do away with the nuisance of tending bothersome tank heaters in blizzardy weather; save fuel expense; increase milk yields.

Drinking cups earn 200% and more a year on their cost.

And so with other James Equipment—stalls, stanchions, scrapers, steel pens for cows, calves and bulls, ventilators, bull staffs and swinging cranes.

The 320-page book "The James-Way" tells all about these James inventions that save labor, increase milk yields, promote better cow health, make easier the care of animals in the barn.

It explains the easy way of putting up carriers, erecting stalls and pens, and attaching drinking cups.

It tells about the James barn plan service; the James barn experts who know what not to do as well as what to do in planning convenient, money saving barns.

Their advice on barn planning, ventilation and other barn problems is free. No charge for floor plans.

Let James Equipment solve your labor problem. Mail the coupon now—get full details of how you can cut barn work in half and make more milk.

James Mfg. Co. Ft. Atkinson, Wis. Elmira, N. Y.

Labor Saving Barn Equipment

James Mfg. Co.—Send free book on barn planning, ventilation and equipment. Also James Barn Magazine (free).

I have.....cows. I hope to build.....remodel..... about..... Am interested in Stalls ( ), Stanchions ( ), Carriers ( ), Drinking Cups ( ), Ventilators ( ), Steel Pens ( ).

Name.....

R. R. Station..... P. O.....

GBJ-S1A R. F. D..... State.....

Guernsey Breeders' Journal

Published the first and fifteenth of each month by The American Guernsey Cattle Club, Peterboro, New Hampshire

Volume XV | MAY 1, 1919 | Number 9 New Series

State News Index

Delaware	331
Indiana	331
Maine	340
Maryland	344
Minnesota	346
New Jersey	348
New York	348
Pennsylvania	352
South Carolina	354
Washington	354
Wisconsin	356

Table of Contents

Department Index

Editorial Comment	314
Completed Records	325
Class Leaders	
Roll of Honor	328
Advanced Register	329
Sales	330
What the Cows are Doing	330
Guernseys Wanted	331
News Items	331
Breeders' Exchange	335
Herd Register following	360
Transfers following H. R. and A. R.	
Index to Advertisers	Last Page

Feature Articles

A Daughter of Imp. Masher's Galore 8572 Sold For $6500—*C. H. Hecbler*	315
Cinderella Josephine 34500 Makes 909.05 Pounds of Fat	316
New York State Cup Awards	317
A Minnesota State Champion	318
Mixter Duchess 48395 Enters Seventh Place in Class AA	319
Guernseys in The Wisconsin Register of Production—*C. W. Turner*	320
English Guernsey Society Meets—*Robert F. Ling*	321
Glory of Crystal Stream 46225 Produces 530 Pounds of Fat	322
La Crosse County Wisconsin Guernsey Breeders' Sale	323

Illustrations

Nivolette 2d 60799	315
Cinderella Josephine 34500	316
Cups Awarded to Members of New York Guernsey Breeders' Association	317
Starlight Lassie 59141	318
Mixter Duchess 48395	319
Moley 2d—Grade Guernsey	320
Glory of Crystal Stream 46225	322
King of Chilmark 20798 and his dam, Imp. Antoinette's Queen's Prize VII 16010	323
A Remarkable Grade Guernsey	324
Langwater Cleopatra 47043	325

Mr. J. L. Hope and The Hope Home at Florham Farms, Madison, New Jersey, where The Combination Guernsey Sale will be held on Thursday, May 15, the Day Following The Annual Meeting of The American Guernsey Cattle Club in New York City

Guernsey Breeders' Journal

The Official Publication of the Breed

Designed to Promote and Advance the Interests of the Guernsey

Subscriptions, $2.00 a year

Advertising Rates on Request

Entered as Second Class Matter, Dec. 15. 1909, at the Post Office at Peterboro, N. H., under the Act of March 3, 1879

Acceptance for mailing at special rate of postage provided for in section 1103 Act of October 3, 1917, authorized August 9, 1918

The Annual Meeting and Sale and New York Meeting

If the enthusiasm shown and the interest taken in an event previous to its occurrence is any indication of what the event has in store, the annual meeting of THE AMERICAN GUERNSEY CATTLE CLUB and the New York Guernsey Breeders' Association and the Combination Sale, which take place this month, will be the banner events of all Guernsey history.

The past year has been one of varying experiences and the coming meetings on May 13, 14 and 15 will add another experience that will be entered into with a more pleasant anticipation than attended many of the experiences of the past year. While the Guernsey business and Guernsey interests were good during the entire year, there was a gradual waning in enthusiasm throughout the period until the signing of the armistice in November. From that minute, however, Guernsey affairs have picked up, and the enthusiasm and interest which is developing at an unprecedented rate will undoubtedly add zest to the mid-month meetings, which will make them record breakers. Final arrangements are now being made so that everything will be in complete readiness when the meetings begin.

On Tuesday afternoon, May 13, the annual meeting of the NewYork State Guernsey Breeders' Association will be held at the Hotel Commodore, on Pershing Square, 42d street and Lexington avenue, New York City. The hotel is just to the left as one leaves the Grand Central Station, and in fact can be reached through an underground passage direct from the station without going onto the street. At this meeting there will be interesting speaking on topics vital to the breeders of Guernsey cattle. The winners of the silver cups shown elsewhere in this issue will also be announced.

In the evening promptly at 6.30 a dinner will be given in the hotel after which there will be an informal gathering of breeders to discuss matters of general nterest. Slides of the winning cows in the New York State competition will be thrown on the screen, the cups will be awarded to the owners of the cows, and undoubtedly descriptions of the work of these great producers will be given. It is also hoped that notable speakers will appear on the program.

On Wednesday, May 14, promptly at 10.30 o'clock, the annual meeting of THE AMERICAN GUERNSEY CATTLE CLUB will be held. The Secretary will give a report of the year's work, and plans for the coming year will be laid. The evening will be left open so that breeders may use the time to suit themselves. No one need anticipate that this time will hang heavy on one's hands, for the great variety of attractions offered by the City is without equal in this country.

On Thursday, May 15, the Combination Sale of Gu rnseys will be held at Florham Farms, Madison, New Jersey. Madison is a station on the Morris & Essex Division of the Delaware, Lackawanna & Western railroad, twenty-six miles from New York, and eighteen miles from Newark, New Jersey. Breeders wishing to see the cattle before sale day should visit the farm on Monday or early Tuesday so as not to interfere with the meetings in New York city on Tuesday afternoon and Wednesday. Those coming from the West over the Delaware and Lackawanna road can leave the main line at Dover and take a local train, while those coming from Philadelphia over the Pennsylvania railroad or Central Railroad of New Jersey should change stations at Newark.

If you think this great collection will not be well worth many a dollar to see, read again some of the letters which appeared in the March 1 JOURNAL from men who attended the sale last year, and make your final plans now to attend this series of Guernsey events.

The English Guernsey Cattle Society

Elsewhere in this issue will be found a detailed report of the meeting of The English Guernsey Cattle Society.

Breeders in this country will be pleased to note the evidence of prosperity which this Society is enjoying. Mr. Ling, the Secretary, in a letter to the office said:

"We elected a goodly number of members, and I am pleased to say that they are still coming in, and it is a sure sign of the revival of interest being taken in the breed on this side. Entries for the Herd Book are also most satisfactory We have topped the 1000 mark this year and I hope we can continue to do so. It won't be for the want of trying."

The Double Letter Class

The large number of entries in the double letter Class Leaders during the past year indicates the popularity of this class among breeders. On perusing the JOURNALS, we find that in the first report of this class, made in August 1917, 393 double letter records had been made, which was 6.42 per cent. of the total number of Advanced Register records then completed. On April 15 last year there were 437 double letter records completed, or a gain of 44 for the first year after the new classification was made. During the past year, however, the total number of double letter records has been brought up to 589 or a gain of 152 for the second year in which the class is in existence. The double letter records now, therefore, form 7.26 per cent. of the total number of Advanced Register records as against 6.42 per cent. at the inception of the class.

Not only are the numbers of these records increasing, but also the size. The past year has seen three 700-pound records added to the list, and during the next two months there are a number of records ranging around 800 pounds that will undoubtedly appear. An ever increasing number of fawn and white cows are producing from 600 pounds of fat upward in a year, and dropping good healthy, strong calves within a few weeks of the completion of their records.

Death of W. R. Goodwin

The death on April 5 of W. R. Goodwin, managing editor of the BREEDERS' GAZETTE, took away one of the greatest supporters and most constructive critics of the pure bred industry. His complete reviews of the Guernsey breeding classes in the show rings at the leading shows of the country were looked upon as setting the final standard of our exhibits. His broad experience extending over a long term of years gave him an acquaintance with the most approved type of each breed of live stock, and his descriptions of the best Guernseys had a great influence in the improvement of Guernsey type.

His activities in the live stock world extended over a much broader field than this, however, and the future meetings and gatherings and places where Mr. Goodwin will be missed, will embrace everyone who is interested in animal life. Guernsey lovers will miss him at their coming annual meeting, they will miss him at their sale, and they will miss him at the great state and national live stock shows.

But we are glad to know that Mr. Goodwin's works will live on, and that he was not only an important factor in live stock circles, but that he so organized his activities and so trained other men, that the kind of work which he did will continue to be done in an efficient and constructive manner.

A DAUGHTER OF IMP. MASHER'S GALORE 8572 SOLD FOR $6500

By C. H. HECHLER

CLARENCE H. MACKAY has just shipped the Class Leader, Nivolette 2d 60799, with a record of 16046.0 pounds of milk, 758.49 pounds of fat in class C, from his Harbor Hill herd, Roslyn, New York, to Anderson T. Herd, Herdlea Farms, New Hope, Pennsylvania, where she will join Florham Autocrat 25749, the record price bull of the breed, and Langwater Nancy 27943, the record price cow of the breed. $6500 is the consideration for Nivolette 2d 60799. This makes her the second highest priced Guernsey cow ever sold.

Nivolette 2d 60799 has been pronounced by competent judges as one of the best daughters of Imp. Masher's Galore 8572 A. R. She has an attractive head of good Guernsey type, is a large, deep bodied, open built cow, carries a well-balanced udder and shows prominent and tortuous milk veins. In spite of her size, her hair and skin show that quality and refinement prompted a prominent critic of dairy cattle when describing her sire at the 1916 National Dairy Show to write: "His hide is like a lady's kid glove." Her temperament is of the kind that makes her a favorite with those with whom she comes in contact, and enables her to do easily the exacting work of a large producing dairy cow. At present Nivolette 2d 60799 stands eighth in production among the junior four year olds. When her record was completed she ranked fifth in fat and third in milk. Her persistence of production and bodily vigor is well illustrated in her Advanced Register record. In the eleventh month of her test she contracted a severe cold, during one day gave no milk, and in three days she produced a total of only 5.7 pounds of milk. In spite of this, she again milked up to 37.4 pounds per day and was producing more fat in the thirteenth month of her lactation period than in her first month.

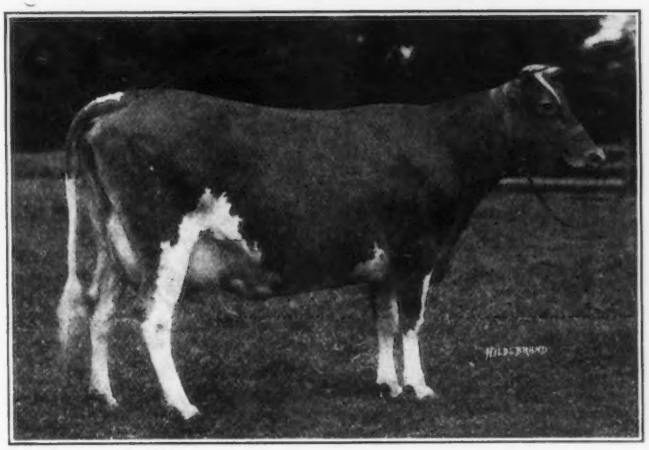

NIVOLETTE 2d 60799 A. R. 5982

Record: 16046.0 lbs. of milk; 758.49 lbs. of butter fat, class C

Sire—Imp. Masher's Galore 8572 Dam—Nivolette 16718

Recently transferred from Harbor Hill Farm to Herdlea Farms

Her sire, Imp. Masher's Galore 8572 A. R., is credited with nineteen Advanced Register daughters and five Advanced Register sons. Four of his daughters have been Class Leaders. These include, in addition to Nivolette 2d 60799, her full sister, Nivolette of Harbor Hill 52936, with records of 11990.3 pounds of milk and 548.43 pounds of fat in class D and 11954.5 pounds of milk and 498.63 pounds of fat in class BB; Linden Girl 42763 A. R. 3607 with 14682.8 pounds of milk and 747.45 pounds of fat in class B and 15819.9 pounds of milk and 785.55 pounds of fat in class A, former Class Leader in B; and Linden Girl of Harbor Hill 3d 58625. Her name appears among the ten leading cows in *three positions* of the two lists of Class Leaders. Her record of 15032.9 pounds of milk and 785.89 pounds of fat not only entitles her to first position in class CC, but gives her the rank of grand champion Roll of Honor cow of the breed.

Not only is Imp. Masher's Galore 8572 A. R. known by the production of his daughters but he has also bred on through his sons. His son, King Masher 11084 A. R., has eleven Advanced Register daughters with sixteen Advanced Register records averaging 602.8 pounds of fat. 75 per cent. of these records were made as two and three year olds. These include the well known Class Leaders, Golden Elsie 2d 23744, that also made 100 pounds of fat in thirty days as a three year old, and Masher's Elsie 24986, that in addition to her Class Leader record has a record as an aged cow of 855.0 pounds of fat. A grandson of Imp. Masher's Galore 8572 A. R., King Masher 5th 18361 A. R., is the sire of Gem of Broad Acres 55967 with 10847.7 pounds of milk and 495.77 pounds of fat in class FF. This record placed her among the ten leading cows in class FF. Anton's Frances 27291 A. R. 1497, a daughter of his sire, Imp. France's Masher 2d 7248, formerly held the breed's junior four year old record for Advanced Register production. Imp. Masher's Galore 8572 A. R. is a good example of a bull that inherited and transmitted high production. Four unbroken generations, from his sire to his grandson have sired cows that have qualified as Class Leaders.

Imp. Masher's Galore 8572 A. R. has also been admired in the show ring. In September 1902 he won first prize on the Island of Guernsey; in 1906 he was grand champion bull at the New York State Fair. Ten years later, with a group of his daughters and their progeny he was exhibited at the National Dairy Show as an example of what a bull can sire after he is eight years old. In the ring of aged bulls he was placed fourth at fifteen years of age.

In his breeding Imp. Masher's Galore 8572 A. R. combines the blood of animals well known in the show ring and with a good reputation as producers. His sire, Imp. France's Masher 2d 7248 A. R., was by Island Champion 6263 A. R. and out of the great Imp. La Belle France 14454, six times first prize over Guernsey and a sixty-pound cow. She was purchased for the, at the time, unheard of price of $4000. The dam of Imp. Masher's Galore 8572 A. R. was Zara 3471 P. S., known in her day as "a grand and successful dairy cow."

On her dam's side Nivolette 2d 60799 also belongs to a prolific and consistent producing family. Her dam, Nivolette 16718, with 9681.1 pounds of milk and 448.62 pounds of fat, was bred by the late C. Morton Smith, Fernbrook, Pennsylvania, and has been a member of the Harbor Hill herd since 1905. In addition to Nivolette of Harbor Hill 52936 is another full sister, Masherlette 38334, with 14592.1 pounds of milk and 604.7 pounds of fat in class F. This was, when made, the second highest milk record among the senior two year olds of the breed. Two of her sons, Masher's Masterpiece 19808 and Nivolette's Ben of Harbor Hill 15231, have sired Advanced Register cows. (Continued on Page 324)

CINDERELLA JOSEPHINE 34500 MAKES 909.05 POUNDS OF FAT

CINDERELLA JOSEPHINE 34500 A. R. 2709 completed her third Advanced Register record—producing 19460.5 pounds of milk and 909.05 pounds of fat at nearly seven years of age—on November 26, 1918, on the farm of Chas. A. Wilkins, Platteville, Wisconsin. This is the largest Advanced Register record that Mr. Wilkins has made to date, and is the second largest Guernsey record that has been made in the state of Wisconsin, the largest being 981 pounds of fat made by Yeksa's Tops of Gold's Fannie 22362, owned by Wm. M. Jones of Waukesha, Wisconsin. There are only thirteen cows in the entire breed with records larger than that of Cinderella Josephine 34500, thus placing this cow in an enviable position not only so far as her own section of the country is concerned but in the breed as a whole.

CINDERELLA JOSEPHINE 34500
Records: 10912.1 lbs. of milk; 529.81 lbs. of butter fat, class G
15296.1 " " " 726.74 " " " " " A
19466.5 " " " 909.05 " " " " " A
Sire—Reputation of Portage 10695 Dam—Josephine Royaline 19470
Owned by Charles A. Wilkins, Platteville, Wisconsin

She was sired by Reputation of Portage 10695, a son of Glenwood's Reputation 7687, a well known Advanced Register sire, and Jeweller's Fantine 14714. Reputation of Portage 10695 has six Advanced Register daughters with records averaging 606 pounds of fat at less than mature age. Some of his daughters are Mabel Olive 33963 that under Mr. Wilkins' ownership made 836 pounds of fat in class A, and Alma Ethel 33964 with 621 pounds of fat in class AA. The dam of Cinderella Josephine 34500 is Josephine Royaline 19470 with 591 pounds of fat at nine years, a daughter of the Advanced Register sire, Royaline Beauty Boy 9278, and the cow Lissey Foxey 18714.

In 1911, Mr. Wilkins purchased Cinderella Josephine 34500 as a three months' old calf from her breeder, Henry Winke of Portage, Wisconsin. She freshened in class G in February 1913, when she produced the bull, Cinderella's Glenwood Boy of Mound City 25019, sired by Ezalia's Glenwood Boy of Ingleside 13544, and now owned by Thomas Moran, Arlington, Washington. At this time she was put on test and finished her two year old record of 10921.1 pounds of milk and 529.81 pounds of fat.

In June 1916 she produced another bull, Cinderella's King of Mound City 40476—sired by Mabel's Frenchman of Mound City 31920—that is now in service in Mr. Wilkins' herd.

She was again put on test at this freshening and made 15296.1 pounds of milk and 726.74 pounds of fat at five years of age. She was bred during this record so as to carry a calf 126 days and upon freshening was again put on test making the very excellent record of 909 pounds of fat at six and one-half years of age. Her last calf was also a bull, Cinderella's May King of Mound City 49979, sired by Langwater Frenchman 19226 and now owned by T. V. Hicks, Battle Creek, Michigan.

Mr. Wilkins' testing experience is one which can be duplicated by any one who is willing to put forth the effort and time necessary to do this kind of work. He purchased his first pure bred females in the spring of 1909 and started testing in the spring of 1913. His dairy herd has been the main source of income from which the expense of all his farming operations and family maintenance has had to be paid, and all of his records have been made under conditions that can be duplicated on the farm of any one in a position to do Advanced Register work.

Mr. Wilkins has made forty-five official records during his six years of testing experience with the following results:

10	class	G	cows	average	413	pounds of fat
6	"	F	"	"	493	" " "
10	"	E	"	"	431	" " "
5	"	D	"	"	458	" " "
5	"	C	"	"	500	" " "
2	"	B	"	"	461	" " "
7	"	A	"	"	691	" " "

These records include the following high records in each class:

Cinderella Josephine 34500	529 pounds of fat, class	G
Julia of Hickory Grove 57105	631 " " " "	F
Maranda of Mound City 50132	525 " " " "	E
Silver Belle of the Elms 33917	587 " " " "	D
Rival's Dawn of Norwood 35275	601 " " " "	C
Lily of Mound City 44809	495 " " " "	B
Cinderella Josephine 34500	909 " " " "	A

The detailed breeding, production and feed record of Cinderella Josephine 34500 follows:

OFFICIAL YEAR'S RECORD, CLASS A

		Milk lbs.	Butter Fat. %	Butter Fat. lbs.
Nov., 27,	1917	172.6	5.12	8.84
Dec.,	"	1821.0	5.12	93.24
Jan.,	1918	2184.3	4.18	91.30
Feb.,	"	1857.0	4.48	83.19
Mar.,	"	2022.7	4.52	91.43
Apr.,	"	1885.3	4.46	84.08
May,	"	1863.5	4.71	87.77
June,	"	1607.1	4.71	75.69
July,	"	1440.5	4.66	67.13
Aug.,	"	1259.2	4.46	56.16
Sept.,	"	1269.5	4.85	61.57
Oct.,	"	1179.6	5.16	60.87
Nov. 26,	"	898.2	5.32	47.78
Total		19460.5	4.67	909.05

CINDERELLA JOSEPHINE 34500 A. R. 2709

Sire—Reputation of Portage 10695 A. R.
Sire—Glenwood's Reputation 7687 A. R.
Dam—Jeweller's Fantine 14714.
Dam—Josephine Royaline 19470 A. R. 4203.
Sire—Royaline Beauty Boy 9278 A. R.
Dam—Lissey Foxey 18714.
Breeder, Henry Winke, Portage, Wis.
Owner, Chas. A. Wilkins, Platteville, Wis.
Born, Jan. 16, 1911. Calved, Nov. 21, 1917.
Requirement for admission: 360.00 lbs. fat.
Supervised by Wisconsin Station.

OWNER'S STATEMENT OF FEED

Nov.—8 lbs. grain daily of the following mixture: 100 lbs. bran, 135 lbs. ground oats, 65 lbs. ground barley, 50 lbs. each gluten meal and oil meal; 15 lbs. beets, 25 lbs. ensilage, alfalfa and clover hay.

Dec.—13 lbs. grain daily same mixture as November; 30 lbs. each beets and ensilage, alfalfa and clover hay.

Jan.—20 lbs. grain daily of the following mixture: 200 lbs. each bran, ground oats, and ground barley, 100 lbs. each gluten meal and oil meal; 20 lbs. beets to the 10th, 33 lbs. ensilage, alfalfa and clover hay.

Feb.—22.5 lbs. grain daily of the following mixture: 200 lbs. each bran, ground oats, and ground barley, 100 lbs. grain daily same mixture as January; 4.5 lbs. beet pulp, 30 lbs. ensilage, alfalfa and mixed hay.

Apr.—Same ration as given in March.

May—20 lbs. grain daily same mixture as March: 30 lbs. ensilage, alfalfa and mixed hay.

June—18 lbs. grain daily same mixture as March; 3 lbs. beet pulp, 30 lbs. ensilage, alfalfa and mixed hay.

July—16.5 lbs. grain daily of the following mixture: 200 lbs. each bran, ground oats, and ground barley, 350 lbs. Vitex Dairy Feed, 100 lbs. oil meal; 3 lbs. beet pulp, 30 lbs. ensilage, alfalfa and mixed hay.

Aug.—13 lbs. grain daily same mixture as July; 3 lbs. beet pulp, 30 lbs. ensilage, alfalfa, and mixed hay.

Sept.—15 lbs. grain daily of the following mixture: 200 lbs. each bran, ground oats, and ground barley, 235 lbs. Vitex Dairy Feed, 100 lbs. oil meal; 1 lb. beet pulp, 25 lbs. ensilage, 4 lbs. ear corn, alfalfa and clover hay.

Oct.—13.5 lbs. grain daily of the following mixture: 200 lbs. each bran, ground oats, and ground barley, 100 lbs. oil meal; 2 lbs. beet pulp, 10 lbs. beets, 25 lbs. ensilage, alfalfa and clover hay.

Nov.—Same ration as given in October.

NEW YORK STATE CUP AWARDS

AT a meeting of the Cup Committee held in New York, March 28th, the following awards of the cups donated to the New York State Guernsey Breeders' Association were made. These cups were donated at the last annual meeting held in Albany, New York, April 9, 1918.

Class A—Rockstone Guernsey Farm Cup, donated by A. G. Buckley, Valley Falls, New York, was awarded to Linden Girl 42762 A. R. 3607, owned by C. H. Mackay, Roslyn, Long Island, that exceeded her requirements by 118 per cent.

Class B—Fernbrook Cup, donated by Honorable H. M. Sage, Loudonville, New York, was awarded to Langwater Seamstress 40710 A. R. 4817, owned by O. F. Kinney, Albany, New York, that exceeded her requirements by 67 per cent.

Class C—Gayhead Cup, donated by George M. White, Freehold, New York, was awarded to Langwater Lustre 47044, A. R. 6794, owned by Honorable H. M. Sage, Loudonville, New York, that exceeded her requirements by 138 per cent.

Class D—Wyebrooke Cup, donated by C. L. A. Whitney, Loudonville, New York, was awarded to Betsey of Bellview 48017 A. R. 5145, owned by Charles McEwan, Albany, New York, that exceeded her requirements by 80 per cent.

Class E—Tarbell Farms Cup, donated by Gage E. Tarbell, Smithville Flats, New York, was awarded to Babbette of Webb Farms 57781 A. R. 4979, owned by J. G. Webb, Clinton Corners, New York, that exceeded her requirements by 90 per cent.

Class F—Harbor Hill Cup, donated by C. H. Mackay, Roslyn, Long Island, was awarded to May Violet 56563 A. R. 6564, owned by J. G. Winston, Saugerties, New York, that exceeded her requirements by 125 per cent.

Class G—Woodlands Cup, donated by F. M. Warburg, White Plains, New York, was awarded to John's Q's May Rose 57550 A. R. 6290, owned by Honorable H. M. Sage, Albany, New York, who exceeded her requirements by 168 per cent.

Classes AA and BB—Broad Acres Cup, donated by Frank M. Smith, Springfield Center, New York, was awarded to Imp. Wyebrook Rose 69245 A. R. 6186, owned by C. L. A. Whitney, Loudonville, New York, that exceeded her requirements by 100 per cent.

CUPS TO BE AWARDED ON MAY 13 TO MEMBERS OF THE NEW YORK GUERNSEY BREEDERS' ASSOCIATION FOR RECORDS IN ADVANCED REGISTER WORK DURING THE PAST YEAR

Classes CC and DD—Beaver Ridge Cup, donated by Henry W. Howe, Bedford Hills, New York, was awarded to Linden Girl of Harbor Hill 3d 58625 A. R. 4651, owned by C. H. Mackay, Roslyn, Long Island, that exceeded her requirements by 131 per cent.

Classes FF and GG—Chilmark Cup donated by V. E. Macey, Ossining, New York, was awarded to Gayhead Queen 55511 A. R. 6126, owned by George M. White, Freehold, New York, that exceeded her requirements by 76 per cent.

Edgewater Cup, donated by F. G. Benham, Canandaigua, New York, was awarded to Imp. Masher's Galore 8572, owned by C. H. Mackey, Roslyn, Long Island, being for bull having two or more daughters that exceeded their requirements by the greatest percentage.

A MINNESOTA STATE CHAMPION

STARLIGHT LASSIE 59141 A. R. 6793 belonging to G. G. Hartley, proprietor of Island Farm, is the new Minnesota State Champion producer in class G. Her record, which was begun at the age of two years, seven months and four days is 13319.6 pounds of milk and 619.68 pounds of butter fat. She was bred and developed at Island Farm as were both her sire and dam. Her dam is a Starlight cow, Island's Meadowbrook Blossom 48534 A. R. 4584 holding a record of 556.32 pounds of butter fat in class D.

The sire of the new Minnesota champion is the five year old Glenwood-Starlight bull, Gold Lassie's Julian 27704, made familiar to Guernsey breeders through his own and his progeny's winnings in the show ring for the three seasons they have been exhibited. He was grand champion at three large shows last year; second at Iowa and Missouri state fairs and third at Waterloo and the National; while one of his daughters was junior champion at Minnesota in 1916; first prize two year old at seven shows last fall and winner of special prizes as best two year old in milk at Waterloo and the National. Gold Lassie's Julian 27704 is a grandson of Golden Lassie of Paxtang 24696 A. R. 1377, a double granddaughter of Glenwood Boy of Haddon 4605 A. R. and is by a grandson of Starlight's Excelsior 7992 A. R.

Starlight Lassie 59141 is his first daughter to freshen and her performance coupled with that of three others of his daughters promises to focus attention on this young sire. These four daughters put on test with first calves, his first four to freshen, will finish with an average of 610 pounds of butter fat, if the unusual does not happen.

Three of these records already completed are Starlight Lassie 59141 with 619.68 pounds of fat, Starlight May Rose 59142 with 573.34 pounds of fat (this heifer was seven weeks on show circuit during test, winning second in her class at the National Dairy Show) and Island's Queen Irma II. 60948 with 530.12 pounds of fat. His fourth daughter to freshen, Island Farm's Milvia Lassie 69050 in 322 days has to her credit 662 pounds of fat.

Island Farm is searching the records to find any sire whose first four daughters to freshen have the above average with first calf. The farm has fourteen of his daughters and many more to follow.

It would seem as though it does not matter much what kind of a grist is sent to his mill.

Her breeding and record by months is given below:

Owner's Statement of Feed.

Oct.—14 lbs. grain daily, 2 lbs. oil meal and 12 lbs. of the following mixture: 200 lbs. bran, 150 lbs. each corn meal and Ajax Flakes, 50 lbs. ground oats, 100 lbs. gluten, 75 lbs. oil meal; roots, ensilage, and clover hay.

Nov.—16 lbs. grain daily same mixture as October; same roughage.

Dec.—18 lbs. grain daily, 2 lbs. corn meal and 16 lbs. same mixture as October; roots and clover hay.

Jan.—16 lbs. grain daily same mixture as October; roots and clover hay.

Feb.—15 lbs. grain daily same mixture as October; 4 lbs. beet pulp, alfalfa.

Mar.—15.5 lbs. grain daily same mixture as October; 6 lbs. beet pulp, clover hay.

Apr.—14 lbs. grain daily of the following mixture: 200 lbs. bran, 100 lbs. each hominy meal, ground oats, and oil meal, 150 lbs. each Ajax Flakes and gluten; 5 lbs. beet pulp, hay.

May—17 lbs. grain daily same mixture as April; beet pulp, clover hay, and pasture.

June—15 lbs. grain daily same mixture as April; 8 lbs. beet pulp, clover hay and pasture.

July—14 lbs. grain daily same mixture as April; 5 lbs. beet pulp, hay and pasture.

Aug.—Same grain ration as July; beet pulp, hay, and pasture.

Sept.—Same grain ration as June; roots, ensilage, and hay.

Oct.—Same grain ration as June; 3 lbs. beet pulp, ensilage and hay.

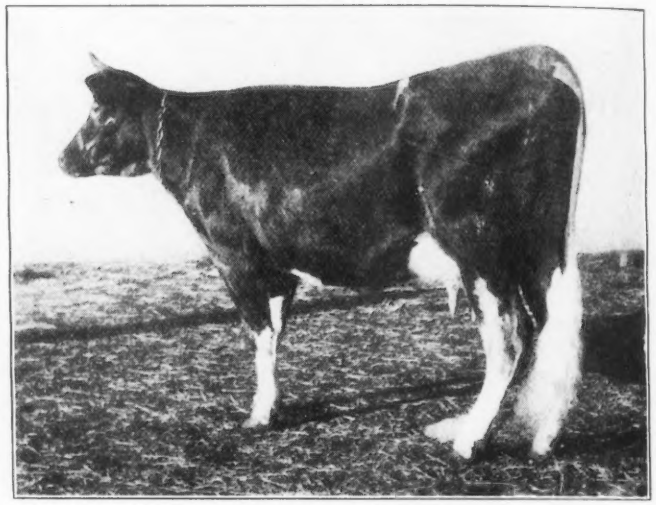

STARLIGHT LASSIE 59141
Record: 13319.6 lbs. of milk; 619.68 lbs. of butter fat, class G
Sire—Gold Lassie's Julian 27704 Dam—Island's Meadowbrook Blossom 48534
Owned by G. G. Hartley, Duluth, Minnesota

Official Year's Record, Class G

		Milk lbs.	Butter Fat %	Butter Fat lbs.
Oct. 25,	1917	245.1	4.35	10.66
Nov.,	"	1212.2	4.23	51.28
Dec.,	"	1218.5	4.78	58.24
Jan.,	1918	1092.4	4.72	51.56
Feb.,	"	969.4	4.30	41.68
Mar.,	"	1093.9	5.00	54.70
Apr.,	"	1145.6	4.50	51.55
May,	"	1311.6	4.52	59.28
June,	"	1161.3	4.20	48.77
July,	"	1202.0	4.52	54.33
Aug.,	"	1057.0	5.03	53.17
Sept.,	"	887.5	5.28	46.86
Oct. 24,	"	723.1	5.20	37.60
Total		13319.6	4.65	619.68

Starlight Lassie 59141 A. R. 6793

Sire—Gold Lassie's Julian 27704.
Sire—Julian of Koshkonong Place 14409 A. R.
Dam—Gold Lassie of Paxtang 28211 A. R. 2938.
Dam—Island's Meadowbrook Blossom 48534 A. R. 4584.
Sire—Julian of Koshkonong Place 14409 A. R.
Dam—Milvia of Meadowbrook 27171 A. R. 1614.
Breeder, G. G. Hartley, Duluth, Minn.
Owner, G. G. Hartley, Duluth, Minn.
Born, June 18, 1915. Calved Oct. 21, 1917. Served Mar. 27, 1918.
Requirement for admission: 263.30 lbs. fat.
Supervised by Minnesota Station.

MIXTER DUCHESS 48395 ENTERS THE SEVENTH PLACE IN CLASS AA

ON December 29, 1918, Mixter Duchess 48395, owned and bred by the Mixter Farm, of Hardwick, Massachusetts, completed her second Advanced Register record of 13061.6 pounds of milk and 650.26 pounds of butter fat, entering seventh place in class AA.

She has been a very persistent producer both in milk and butter fat. She never exceeded sixty-one pounds of fat in any month, nor did she fall below forty pounds.

This cow carried a calf 284 days during her record. Mixter Duchess 48395 is a splendid large type cow weighing at least 1200 pounds, and completed her record in splendid condition. She already had an Advanced Register record of 12510 pounds of milk and 623 pounds of butter fat in class A.

Mixter Duchess 48395 comes from a family of producers being sired by Duke of Waumesit 13480 A. R. a noted son of the great sire, Modena's Yeoman of Langwater 17064 A. R. Duke of Waumesit 13480 A. R. has sired cows such as Duchess Ruth 47060 that has made 735 pounds of fat in class AA, with thirty-eight days yet to go, making her a record cow.

Mixter Faith 48711, another daughter of this bull, has an Advanced Register record of 11535 pounds of milk and 601 pounds of fat in class C.

Duke of Waumesit 13480 A. R. has ten tested daughters, whose combined records average 560 pounds of fat, and he has a number of daughters yet to be tested.

The dam of Mixter Duchess 48395 is Thirty Thousand Eight Hundred Thirty-Five 30835 that has an Advanced Register record of 11157 pounds of milk and 552 pounds of fat. This individual is one of the twenty-eight tested daughters of Prince of Groton 9841, a bull formerly used on the Mixter Farm and that has sired 109 pure bred daughters. Thirty Thousand Eight Hundred Thirty Five 30835 is also the dam of Duchess Select Rose 55343 with a record of over 400 pounds of fat in class AA.

A detailed statement of breeding, record by months and ration fed follows:

Owner's Statement of Feed

Dec.—14 lbs. grain daily of the following mixture: 100 lbs. each bran, hominy, Schumacher Feed, cottonseed meal, and linseed meal, 600 lbs. Union Grains; 2 lbs. beet pulp, 30 lbs. ensilage, mixed hay.

Jan.—14 lbs. grain daily of the following mixture: 200 lbs. each bran, Schumacher Feed, and linseed meal, 600 lbs. each Big Q Dairy Ration and Clover Leaf Feed, 300 lbs. cottonseed meal; 2 lbs. beet pulp, 30 lbs. ensilage, clover and mixed hay.

Feb.—14 lbs. grain daily to the 14th of the following mixture: 100 lbs. each bran, Schumacher Feed, cottonseed meal, and linseed meal, 600 lbs. Big Q Dairy Ration, then 14 lbs. of 100 lbs. each bran, cottonseed meal, and linseed meal, 200 lbs. Schumacher Feed; 2 lbs. beet pulp, 30 lbs. ensilage, clover and mixed hay.

Mar.—14 lbs. grain daily to the 12th of the following mixture: 100 lbs. each bran, cottonseed meal, and linseed meal, 600 lbs. Big Q Dairy Ration, 200 lbs. Schumacher Feed, then 14 lbs. of 100 lbs. each bran, hominy, ground oats, Schumacher Feed, and cottonseed meal, 200 lbs. each Big Q Dairy Ration and linseed meal; 2 lbs. beet pulp, 25 lbs. ensilage, mixed hay.

Apr.—Same grain ration as last of March; 2 lbs. beet pulp. 30 lbs. ensilage, mixed hay.

May—Same grain ration as last of March; 2 lbs. beet pulp, 25 lbs. ensilage, green feed.

June—Same grain ration as last of March; 2 lbs. beet pulp, green feed.

July—Same ration as given in June.

Aug.—Same grain ration as June with 100 lbs. less linseed meal in mixture; 2 lbs. beet pulp, green feed and pasture.

Sept.—Same grain ration as August; 2 lbs. beet pulp, green feed.

Oct.—14 lbs. grain daily of the following mixture; 100 lbs. each bran, hominy, ground oats, and Schumacher Feed, 200 lbs. each Union Grains and cottonseed meal; 2 lbs. beet pulp, 25 lbs. ensilage. mixed hay.

Nov.—14 lbs. grain daily of the following mixture: 100 lbs. each bran, hominy, Schumacher Feed, and cottonseed meal, 200 lbs. Big Q Dairy Ration; 2 lbs. beet pulp, 25 lbs. ensilage, mixed hay.

Dec.—14 lbs. grain daily of the following mixture: 100 lbs. each bran, hominy, ground oats, and Schumacher Feed, 200 lbs. each Big Q Dairy Ration and cottonseed meal; 2 lbs. beet pulp, 25 lbs. ensilage, mixed hay.

Mixter Duchess 48395 A. R. 5664

Sire—Duke of Waumesit 13480 A. R.
Sire—Modena's Yeoman of Langwater 10764 A. R.
Dam—Sonsie of Waumesit 19724.
Dam—Thirty Thousand Eight Hundred Thirty Five 30835 A. R. 3093.
Sire—Prince of Groton 9841 A. R.
Dam—Miss Finch 26253.
Breeder, Est. George Mixter, Hardwick, Mass.
Owner, Est. George Mixter, Hardwick, Mass.
Born, Aug. 24, 1911. Calved, Dec. 25, 1917. Served, Mar. 11, 1918. Calved, Dec. 20, 1918.
Requirement for admission: 360.00 lbs. fat.
Supervised by Massachusetts Station.

(Continued on Page 325)

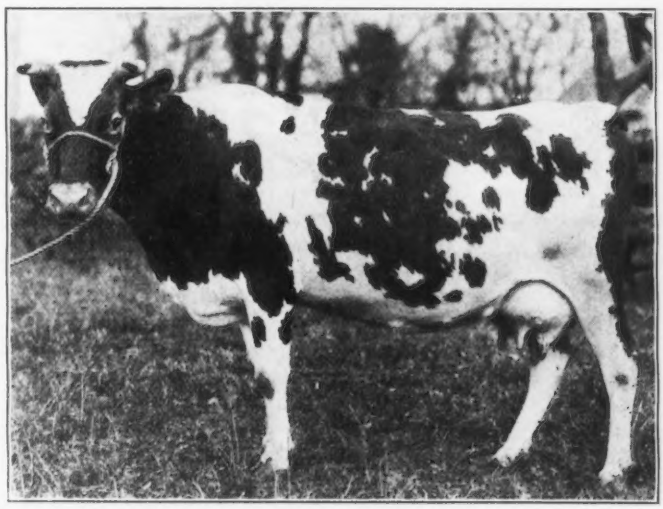

MIXTER DUCHESS 48395
Records: 12510.2 lbs. of milk; 623.72 lbs. of butter fat, class A
31061.6 " " " 650.26 " " " " " AA
Sire—Duke of Waumesit 13480 A. R.
Dam—Thirty Thousand Eight Hundred Thirty-Five 30835
Owned by Est. George Mixter, Hardwick, Mass.

GUERNSEYS IN THE WISCONSIN REGISTER OF PRODUCTION

By C. W. TURNER

ONE year ago the Wisconsin Dairyman's Association and the University of Wisconsin established a register of cows based on production. Everyone of the 50,000 cows in the Cow Testing Associations of the state were eligible to registration upon the completion of a record of 365 pounds of butter fat in one year.

Mary, a grade Guernsey, owned by M. J. Wrolstad of Northland, had the honor of being the first Guernsey registered. The Register of Production is the first of its kind in the country, an experiment with the object of estimating the value of a cow on her production because the breeding of grade animals is generally unknown.

Mary was sired by a registered Guernsey out of a grade Guernsey cow and produced as a three-year old 8,376 pounds of milk containing 419.6 pounds of butter fat. She produced a profit of $136.59 over the cost of feed for her owner.

The value of the register is showing itself in a number of ways. It has stimulated the dairymen to take better care of their cows. They try to feed them better so as to be able to have some of their cows registered. The spirit of friendly rivalry in the associations has been aroused. Perhaps a more important result has been to greatly increase the value of the cows making good records.

"Every owner of a cow capable of making a record to qualify her for the Register of Production should be glad to have her entered and to secure for her the certificate bearing her name and the production certified to by the supervisor of the test," thinks Prof. G. C. Humphrey, Animal Husbandman at the Wisconsin Experiment Station.

"Creditable production on the part of cows or the offspring of such cows attracts buyers and results in their paying from $10 to $25 more than they are willing to pay for untested cattle. The Register of Production for cows that make a Cow Testing Association record of 365 pounds or more of butter fat in a year will do much to advertise herds in which such animals are owned."

Up to date 271 animals of all kinds and descriptions have been registered. Pure breds, grades and natives,—a wide variation as far as breeding is concerned, but real good producers of butter fat. In all, sixty-four Guernseys have been registered, fifty-three grades and eleven registered animals. The average production of the eleven registered cows was 7847.2 pounds of milk and 413.7 pounds of butter fat. The fifty-three grade Guernseys averaged 8229.9 pounds of milk and 402.23 pounds of butter fat. The average production of fat by the pure breds is eleven pounds more than by the grades. A study of the records made by some of the animals is very interesting.

Primrose of Schleswig 2d 26500, a registered Guernsey owned by F. F. Thielke & Son of Kiel, stands highest among the pure bred Guernseys, producing 9224.7 pounds of milk containing 567.9 pounds of butter fat. This cow produced a profit of $245.36 above the cost of feed. That's a neat profit for feeding and caring for a cow one year. Primrose has completed two previous cow testing association records. In 1915 she produced 454.3 pounds and in 1916 she produced 452.1 pounds of butter fat. She is now nearing the end of her fourth test and will produce approximately 500 pounds of butter fat, which will make a total of about 1470 pounds of butter fat in four years.

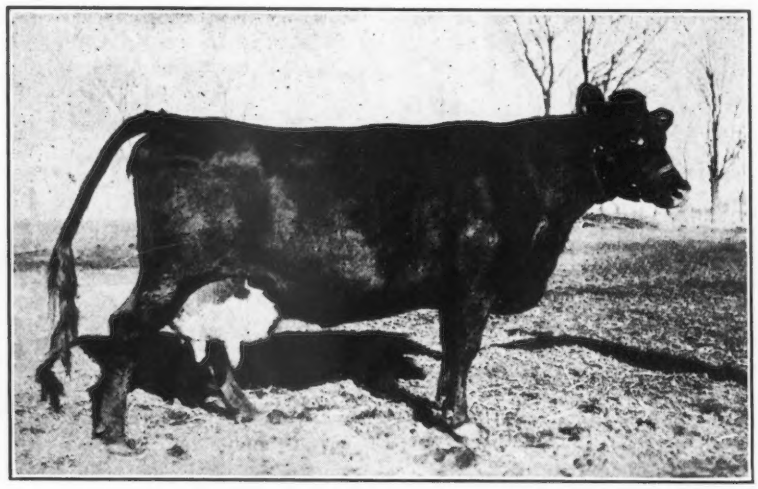

MOLEY 2d

An eight years' cumulative record of 3779.2 pounds of butter fat is the accomplishment of Moley 2d, a grade Guernsey owned by Victor Steele, Albert Lea, Minnesota. The first record was made in 1911, and the total production of butter fat for that year was 287.7 pounds of butter fat. In the following years she produced 372.3, 434.2, 459.6, 495.1, 613.2, 509.3, and 607.8 pounds of butter fat, or an average of 472.4 pounds for each of the eight years. The 607.8 pounds of butter fat produced in 1918 was sold at a creamery and brought $332.54. The total cost of the feed was $102.90, which left a profit over cost of feed of $229.64.

The dam of Moley 2d was a cow of no particular breeding that produced 104 and 168 pounds of butter fat in each of two years. Her sire was the pure bred Guernsey bull, Prince of Oaklawn 8503, an Advanced Register sire.

Alice of Louis Corners 64828, a daughter of Primrose of Schleswig 2d 26500, produced 539.1 pounds of butter fat in 336 days when she was two years old.

Seven Guernseys in the herd of F. F. Thielke and Son, have qualified for the Register. The average milk production of the seven animals was 8396.32 pounds with an average of 440.42 pounds of butter fat. The average profit over the cost of feed was $172.62.

The best record made by a grade Guernsey was 11119 pounds of milk and 491.2 pounds of butter fat, by a cow called Redback owned by H. J. Duecker, also of Kiel. She is a good example of the value of a pure bred Guernsey sire in grading up a herd of cattle. She was by Mayence Duke 11358 and out of a grade Guernsey produced by a pure bred Guernsey sire on a Red Polled cow. Two top crosses of pure bred Guernsey blood produced an animal with Guernsey color, dark fawn and white, and a fat test averaging 4.4 per cent. That grade cows sired by pure bred sires are exceedingly profitable, is shown by the profit of $252.55 over the cost of feed made by this cow. It upholds the claim that the Guernsey bull is the winner of the battle with the scrub cow. Two other grade Guernseys by the same sire produced 9642 pounds of milk containing 450.4 pounds of fat, and 9405 pounds of milk and 449.9 pounds of fat. Six cows in Mr. Duecker's herd sired by Mayence Duke 11358 averaged 9275.1 pounds of milk and 433.4 pounds of butter fat. These six animals made a profit over cost of feed of $1271.07, or an average of $211.84 per head. That sire is

worth all he cost Mr. Duecker several times over. Any dairyman would like to have a herd of "boarders" that pay so well for the feed and care provided.

Of the fifty-three registered, twenty-three produced over 400 pounds of butter fat.

The Register of Production has already shown the value of keeping records of the production of grade animals. With a total of over 1,700,000 milch cows in the state, not over ten per cent. are pure breds. The grade cow is absolutely necessary as a breeder to keep up the supply of heifers, but the pure bred sire is within the reach of every dairyman. The breeder wants to know which of the animals will produce heifers that will be worth saving. To determine their value the cow testing associations were started and later the Register.

During the last year or two Wisconsin has become the Mecca of dairymen from all over the country looking for good dairy cattle. Cows with testing association records are preferred by buyers. As the records of the cows are made under normal farm conditions, the purchaser is assured of cows of good productive ability in their new homes with only average feed and care. Wisconsin bred Guernseys have gone to a number of states, Arkansas has purchased a number; Louisiana and Georgia are also pleased with their animals purchased here. Why do men come to Wisconsin to buy their foundation Guernseys? Because they are raised in large numbers and are tested to prove their worth as producers of richly colored Guernsey milk and butter fat.

ENGLISH GUERNSEY SOCIETY MEETS

By ROBERT F. LING

MEETINGS of the Council and Committees of this Society were held at 12 Hanover Square, London, W. 1, on Thursday, March 13th. There were present: Mr. A. W. Bailey Hawkins (President), in the chair, Mr. D. C. Haldeman (President-Elect), Mr. E. W. Amos, Mr. W. A. Glynn, Mr. W. H. N. Goschen, Mr. D. Michie, Sir Henry F. Lennard, Bart., Mr. H. Fitzwalter Plumptre, Colonel H. W. Shakerley, and the Secretary (Mr. Robert F. Ling). A letter regretting inability to attend was read from Mr. John C. Forster. The minutes of the previous meeting were read, confirmed and signed by the Chairman as a correct record.

The Council considered the statement of accounts for the past year showing a satisfactory balance in the Society's favour. The proof of the Annual Report to be shortly issued to members was unanimously adopted.

Applications for the offer of special prizes for Guernseys at agricultural shows were considered, and it was resolved to offer the following:

The Royal Cornwall Agricultural Society, £15 towards the prizes in the classes for Guernseys.

Wiltshire Agricultural Society, £10 towards the prizes in the classes for Guernseys.

The Council confirmed the offer of £50 towards the classification for Guernseys at the Royal Show at Cardiff.

The Secretary reported that over a thousand entries had been received for Vol. XXXV. of the Herd Book, to be published this year. This number is considerably in advance of that for Vol. XXXIV. thus showing the increased activities in connection with the breeding of Guernsey cattle.

On the proposition of the President, seconded by W. A. Glynn, the following twenty-three new members were elected:

Berry, A. E., Rowgardens Wood, Charlwood, Surrey.

Darby-Griffith, C. W., Padworth House near Reading, Berks.

Empson, C. C., Merton Stud Farm, Gamlingay, Cambs.

Falmouth, Viscount, Tregothnan, Truro, Cornwall.

Freshfield, Miss K. M., Wych Cross Place, Forest Row, Sussex.

Gathorne-Hardy, Mrs. I. L., Donnington Priory, Newbury, Berks.

Graham, W. P. G., Exors. of late Cheriton House, near Alresford, Hants.

Hale, M. and W., Wade Court Farm, Havant, Hants.

Holly, W. H., Fuller's Farm, Surbiton, Surrey.

Hussey, A. H., Mancombe, Crewkerne, Somerset.

Oats, Major F. F., Porthledden, St. Just, S. O. Cornwall.

McAndrew, E. G., Gatwick Manor, Horley, Surrey.

Morton, C. D., Teadworth Court, Tadworth, Surrey.

Pettigrew, John, The Monks Farm, Smarden, Kent.

Sayer, Major A. C., Sprays Bridge, Westfield, Battle, Sussex.

Scott, Lady Sophie, Westbury Manor, Brackley, Northants.

Spicer, H. G., Sawston, Cambs.

Taylor, Courtlandt, Ninehams House, Caterham, Surrey.

Thorne, Mrs. Esther, Newtown Farm, Newtown, Isle of Wight.

Towler, J. W., Wadlands Hall, Farsley, near Leeds.

Williams, G. P., Scorrier House, Scorrier, Cornwall.

Woolford, C. B., The Goodwoods, Castle Camps, Cambs.

A vacancy on the Council was filled by the unanimous election of Mr. H. H. Laity, of Bosistow, Porthcurnow, Cornwall.

A balance in the bank of £520 was reported.

A hearty vote of thanks to the retiring President, Mr. G. Titus Barham, for the great assistance rendered by him to the Society was unanimously carried. Various communications were read and dealt with.

The date of the next meeting was fixed for June 12th.

Editing Committee

The President occupied the chair at a meeting of this Committee.

Entries for the next volume which required special attention were examined, and the Secretary was instructed to deal with them.

The Committee considered the estimate received from the Society's printers for printing the annual volume of the Herd Book, and it was decided to accept same.

Various details in connection with the Herd Book were considered and dealt with.

The closing date for entries for Vol. XXXVI. was fixed for Monday, January 12th, and with late fee until Monday, February 2nd, 1920.

Milk Record Committee

Sir Henry F. Lennard, Bart., occupied the chair at the meeting of this Committee.

The Committee considered the advisability of again starting the Society's milk records, which were discontinued last June, owing to the difficulties encountered in carrying out the tests, and it was unanimously resolved to commence the records again from April 1st. Arrangements were made for informing members of this decision.

The Committee examined the applications for the post of Milk Recorder to the Society and appointed an inspector to carry out the duties on behalf of the Society. The Committee decided to include in the Herd Book all records which comply with the conditions laid down by the Society.

GLORY OF CRYSTAL STREAM 46225 PRODUCES 530 POUNDS OF FAT

THE above record is the first one made at Crystal Stream Farm owned by L. L. Loberg, Nelsonville, Wisconsin, and throughout the year she was fed and milked by Oscar Loberg, son of her former owner. He frankly admits that he "made blunders that meant the loss of a few pounds of fat" but this is an experience that comes to many after years of feeding and handling.

The making of Advanced Register records is not only good training for the cow and should develop her, but it is an education in itself for the care taker. He cannot finish a year without knowing each cow and her capacity better than ever before as well as much about feeds and results that may be expected. This information will prove invaluable for use with the herd as a whole and add materially to its standing and value.

It is interesting to note since the introduction of the double letter classes the number of breeders who have adopted the slogan "a calf with every record" and some even have two within the year. Mr. Loberg is breeding his cows early in the lactation period and his success in placing the first one among the Class Leaders is setting a fine standard for the herd to live up to.

Glory of Crystal Stream 46225 started her record December 12, 1917, after dropping a bull calf on November 29. She was bred March 21, 1918, and to this service presented her owner with a fine heifer calf December 24, two calves within thirteen months. Adding the value of these calves to that of the 11219 pounds of milk produced makes an excellent showing for the first record made on Crystal Stream Farm.

This is the first daughter of Royalette's Standard 20141 to enter the Advanced Register, but he has two that have been on test with their half sister which will put him in the list of Advanced Register bulls. Sylva of Crystal Stream 59578 has just completed her year, and while not a Class Leader will qualify with a good record in class FF. The third daughter, Queen Betty of Crystal Stream 59580, finishes in May and will have well over 500 pounds of butter fat.

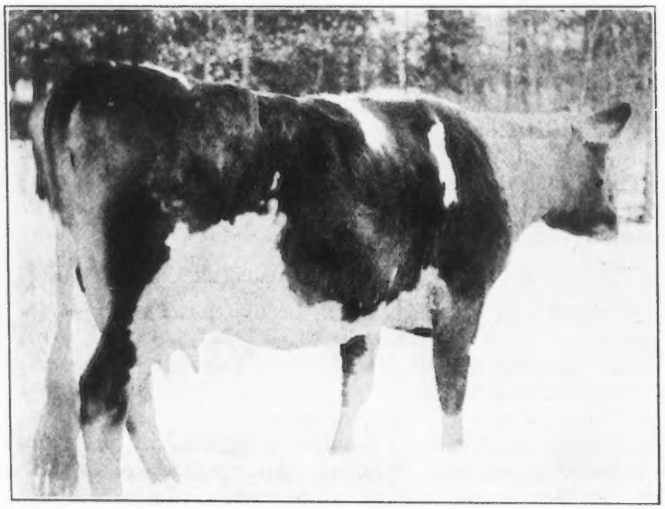

GLORY OF CRYSTAL STREAM 46225
Record: 11219.5 lbs. of milk; 530.60 lbs. of butter fat, class BB
Sire—Royalette's Standard 20141 Dam—Buttercup of Crystal Stream 38083
Owned by L. L. Loberg, Nelsonville, Wisconsin

Royalette's Standard 20141, the herd bull at Crystal Stream Farm, comes from Advanced Register stock on both sides.

On her dam's side Glory of Crystal Stream 46225 shows no Advanced Register stock in her pedigree, but this fact has not in any way kept her from making good. Her breeding, record by months and ration fed is given below:

GLORY OF CRYSTAL STREAM 46225 A. R. 6690

Sire—Royalette's Standard 20141.
Sire—Richmond Standard 13661 A. R.
Dam—Tristan's Royalette 16884 A. R. 863.
Dam—Buttercup of Crystal Stream 38083.
Sire—Prince of Nelsonville 11537.
Dam—Amlet's Lilly 26213.
Breeder, L. L. Loberg, Nelsonville, Wis.
Owner, L. L. Loberg, Nelsonville, Wis.
Born, Feb. 28, 1913. Calved, Nov. 29, 1917. Served, Mar. 21, 1918.
Requirement for admission: 352.10 lbs. fat.
Supervised by Wisconsin Station.

OFFICIAL YEAR'S RECORD, CLASS BB

		Milk lbs.	Butter Fat %	Butter Fat lbs.
Dec. 12,	1917	773.3	4.66	36.04
Jan.,	1918	1249.5	4.66	58.23
Feb.,	"	1062.5	4.87	51.74
Mar.,	"	1139.3	4.86	55.37
Apr.,	"	1076.0	4.75	51.11
May,	"	1136.8	4.37	49.68
June,	"	998.4	4.45	44.43
July,	"	979.5	4.51	44.18
Aug.,	"	650.4	4.55	38.69
Sept.,	"	842.1	4.52	38.06
Oct.,	"	656.9	5.71	37.51
Nov.,	"	396.9	5.62	22.31
Dec. 11,	"	57.9	5.62	3.25
Total		11219.5	4.73	530.60

OWNER'S STATEMENT OF FEED

Dec.—226.5 lbs. grain: 7 lbs. bran, 55.9 lbs. ground oats, 136.2 lbs. Unicorn Dairy Ration, 27.4 lbs. oil meal; 746 lbs. ensilage, 210 lbs. mixed hay.

Jan.—406.5 lbs. grain: 27.9 lbs. each bran and oil meal, 93 lbs. ground oats, 257.7 lbs. Unicorn Dairy Ration; 1302 lbs. ensilage, 310 lbs. mixed hay.

Feb.—369.6 lbs. grain: 25.2 lbs. each bran and oil meal, 84 lbs. ground oats, 235.2 lbs. Unicorn Dairy Ration; 1176 lbs. ensilage, 280 lbs. mixed hay.

Mar.—409.2 lbs. grain: 46.5 lbs. bran, 93 lbs. ground oats, 241.8 lbs. Unicorn Dairy Ration, 27.9 lbs. oil meal; 1023 lbs. ensilage, 248 lbs. mixed hay.

Apr.—417 lbs. grain: 27 lbs. each bran and oil meal, 90 lbs. ground oats, 273 lbs. Unicorn Dairy Ration; 1164 lbs. ensilage, 300 lbs. mixed hay.

May—403.6 lbs. grain: 27.9 lbs. each bran and oil meal, 93 lbs. ground oats, 254.8 lbs. Unicorn Dairy Ration; 651 lbs. ensilage, mixed hay to the 6th, then pasture.

June—311.1 lbs grain: 162 lbs. ground oats, 124.8 lbs. Brewers' Grains, 24.3 lbs. oil meal; 192 lbs. ensilage, pasture.

(Continued on Page 324)

LA CROSSE COUNTY WISCONSIN GUERNSEY BREEDERS' SALE

THE La Crosse County Guernsey breeders held a very successful sale on March 27. The weather was ideal and a large crowd of enthusiasts were on hand to purchase the cattle. There were buyers from Iowa, Minnesota and Missouri, all of which secured animals in the sale. The pure breds were good animals in good condition and while no animal sold for a high figure, the lack of poor ones made the very satisfactory average of $317 per head. The grade animals sold very well, $210 being the top for a splendid young cow consigned by Will Nicholls. Several other good cows reached the $200 mark or very close to it. The forty-five head averaged $115.

Emil Knutson of Holmen furnished three head which were in the very finest of condition. Men who send out show herds would do well to consult Mr. Knutson as to his method of feeding and caring for animals. His cow sold for $200, his yearling heifer just past one year old, not bred, sold for $115 and a seven months' old heifer calf brought $100. The following is a list of both pure breds and grades, purchasers and the prices paid.

Pure Breds

Princess Janetius 57961	$330
Coady Bros., Onalaska, Wis.	
Eileen of Spruce Lane 81783	295
Willie Baker, Polo, Mo.	
Cottie's Star of Cayuga 42165	235
Geo. F. Aylesworth, Sparta, Wis.	
Richesse of Brooklandwood 37422	235
W. E. Bosshard, Tomah, Wis.	
Luciero's Queen 56489	365
Frisby Bros., St. Charles, Minn.	
Lucile of Pine Grove 77783—D. F. Clark, Paskin, Wis	410
Zeeda D. 80412—W. E. Bosshard	260
Ismena of Spruce Lane 81782	300
A. L. Hyzer, Storm Lake, Iowa.	
Belle's Lorna 86448—Oswald Slette, Blair, Wis.	310
Doe 59388—E. W. Glaeser, Norwood, Minn.	310
Lady Ann Faundale 86596—W. E. Bosshard	235
Glenwood Flashlight of Lynnhurst 44308	430
Emil D. Miller, West Salem, Wis.	
Miss Sequel of Maple Grove 38096—A. L. Hyzer	425
Substitute—E. W. Glaeser	320
Jewel's Bella 53757—W. D. Sandman, Holmen, Wis.	290
Langwater Frenchman's Prospect 57319	350
E. W. Glaeser	
Claribel of Southside 43396	195
B. D. Anderson, Sparta, Wis.	
Slocum's Buttercup 36706—A. L. Hyzer	430
Milkway of Hillbard 77693	305
E. F. Jones, Barron, Wis.	
Listowel 31007—F. A. Martin, Sac City, Iowa	300
Sheila of Snowdoun 25228	265
Wm. Heinze, Portage, Wis.	
Heifer Calf—Adolph Nuttleman, West Salem, Wis.	160
Rose of Fruit Farm 63522—Jos. Shams, Sparta, Wis.	400
Lady Meta 63519—L. E. Willey, Holmen, Wis.	300
Maudella May Rose of Lynnhurst 63358	355
H. D. Lovejoy, West Salem, Wis.	
Yeksa's Margaret 50702	310
Geo. Lovejoy, West Salem, Wis.	
Naomi's Violet of Village View Farm 61646	450
Harry Willey, Holmen, Wis.	
Bull Calf—Frisby Bros., St. Charles, Minn.	75
Bull Calf—H. M. Bonsack, Onalaska, Wis.	105

Grades

Lucile—E. J. Forestill, St. Charles, Minn.	$ 80
Kodack—E. J. Forestill	140
Emily—G. F. Aylesworth	200
Heifer—G. F. Aylesworth	115
Calf—A. L. Hyzer	100
Heifer—John Bendell, Stoddard, Wis.	100
Cow—E. J. Forestill	145
Sally—T. E. Sellness, Mabel, Minn.	85
Jane—Chas. Slayton, Sparta, Wis.	80
Cow—E. J. Forestill	170
Heifer—Geo. Aylesworth	100
Dot—Geo. Aylesworth	95
Dolly—C. W. Jahimiak, West Salem, Wis.	85
Cow—A. L. Hyzer	125
Cow—E. W. Glaeser	130

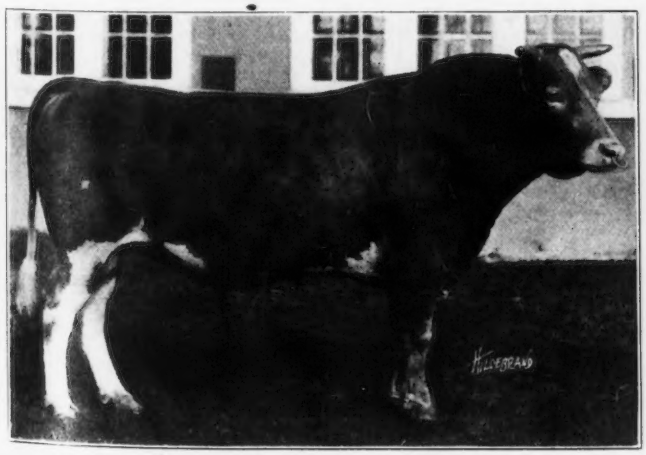

KING OF CHILMARK 20798 AND HIS DAM, IMP. ANTOINETTE'S QUEEN'S PRIZE VII. 16010

King of Chilmark 20798 has been attracting considerable attention through the exceptional performance of some of his daughters in the herd of Judge R. H. L. Chichester of Fredericksburg, Virginia. His dam is the dam also of King Masher 11084, whose daughters in the herd of Dr. Jas. E. Russell created a sensation some years ago. King of Chilmark 20798 is now owned by Reuben H. Donnelley, Chicago, Illinois.

Heifer—Peter Dengell, La Crosse, Wis.	170
Heifer—Vic. Cassell, West Salem, Wis.	90
Heifer—Vic. Cassell	105
Heifer—Vic. Cassell	115
Yearling Heifer—Geo. Pettingill, Iron River, Wis.	70
Cow—E. W. Glaeser	155
Heifer—W. D. Sandman	170
Heifer—E. W. Glaeser	85
Heifer—R. M. Dixon, St. Charles, Minn.	185
Susie—E. W. Glaeser	175
Dimple—E. J. Forestill	155
Heifer—E. W. Glaeser	145
Cow—H. J. Aldrich, West Salem, Wis.	105
Heifer—Will Bahnub, West Salem, Wis.	80
Heifer—Carl Moos, West Salem, Wis.	115
Heifer—Carl Moos	80
Cow—A. B. Thompson, Galesville, Wis.	150
Cow—H. J. Aldrich	140
Heifer Calf—Chas. Slayton	60
Daisy—T. E. Sellness	70
Heifer Calf—A. L. Hyzer	70
Heifer Calf—J. E. Knight, Sparta, Wis.	50
Heifer Calf—T. E. Sellness	55
Heifer Calf—H. O. Larson, Spring Grove	40
Heifer Calf—A. L. Hyzer	50
Cow—W. E. Bosshard	210
Cow—A. L. Hyzer	85

GLORY OF CRYSTAL STREAM 46225 PRODUCES 530 POUNDS OF FAT

(Continued from Page 322)

July—418.5 lbs. grain: 27.9 lbs. each bran and oil meal, 204.6 lbs. ground oats, 158.1 lbs. Brewers' Grains; 465 lbs. ensilage, pasture.

Aug.—409.2 lbs. grain: 27.9 lbs. each bran and oil meal, 204.6 lbs. ground oats, 148.8 lbs. Brewers' Grains; green corn fodder and pasture.

Sept.—378 lbs. grain: 198 lbs. ground oats, 180 lbs. Brewers' Grains; green corn fodder and pasture.

Oct.—390.6 lbs. grain: 195.3 lbs. ground oats, 96.1 lbs. Amco Feed, 99.2 lbs. Brewers' Grains; green corn fodder to the 20th, then 330 lbs. ensilage, 66 lbs. mixed hay.

Nov.—360 lbs. grain: 180 lbs. ground oats, 90 lbs. each Armour's Feed and Brewers' Grains; 900 lbs. ensilage, 180 lbs. mixed hay.

Dec.—99 lbs. grain: 49.5 lbs. each ground oats and Armour's Feed; 330 lbs. ensilage, 66 lbs. mixed hay

A DAUGHTER OF IMP. MASHER'S GALORE 8572 SOLD FOR $6500

(Continued from Page 315)

Nivolette 16718 was sired by Imp. St. George's Standard 7440, a bull of interesting breeding. He is out of May of St George 3843 P. S., by her son Harley of Chitral 1182 P. S. May of St. George 3843 P. S. is a daughter of Masher 705, the foundation sire of the Masher family. Harley of Chitral 1182 P. S. was first prize and champion in 1902. He sired three Advanced Register daughters, each with a record of over 500 pounds of fat. One of them, Beatrice of the Isles 16005, when bred to Imp. Masher's Galore 8572 A. R., produced the successful sire, Begalore 10101. In addition to his Advanced Register daughters, Harley of Chitral 1182 P. S. has nine other daughters with Advanced Register cows. Harley of Chitral 1182 P. S., is a son of the outstanding sire, Loyal of the Hunguets 978 P. S. Some of the most prominent individuals of the breed were sired by sons of Loyal of the Hunguets 978 P. S. Among them are Imp. May Rose King 8336 and Imp. Itchen Daisy 3d 15630. The dam of Nivolette 16718 is Come To Stay 10081. She is also the dam of the Advanced Register bull, Kruger 6525 A. R., that sired Fantinitza 14779 with 16175.8 pounds of milk and 722.86 pounds of fat. In studying the pedigree of Come to Stay 10081 it is interesting to note that five of the six known sires in the fourth generation back of her were prize winners on Guernsey.

In addition to her dam and sisters Nivolette 2d 60799 leaves in the Harbor Hill herd two daughters and a son by Triple Masher of Harbor Hill 39249. This bull calf traces four times to Imp. Masher's Galore 8572 A. R., and is being retained as one of the future herd sires at Harbor Hill.

Nivolette 2d 60799 is just six years old. Since she comes from long lived strains she should still have a long life of usefulness before her. Her dam is still breeding at sixteen years and her sire was also in service until the same age. She is safely in calf to the present senior herd sire at Harbor Hill, King Masher 11804 A. R.

A REMARKABLE GRADE GUERNSEY

(See Maine State News on Page 340)

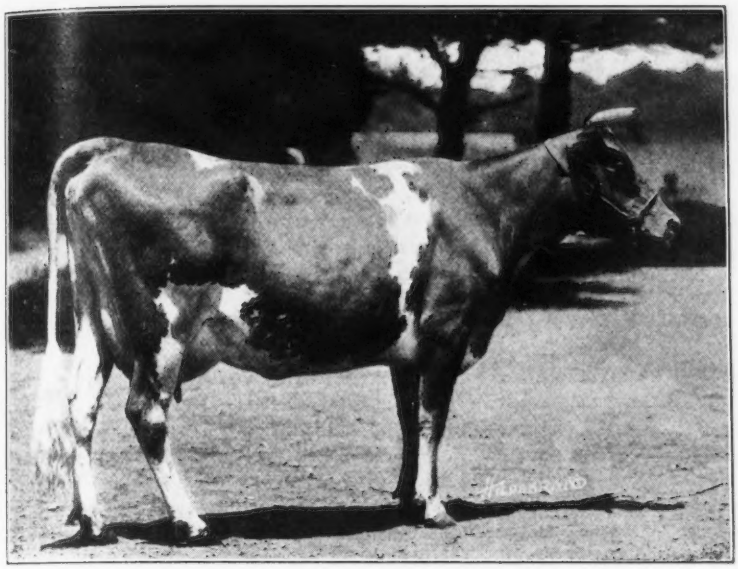

LANGWATER CLEOPATRA 47043

Records: 11488 8 lbs. of milk; 614 17 lbs. fat, class G
15364.7 " " " 792.51 " " " B
Sire—Imp. King of the May 9001 Dam—Imp. Capelles Rose 31598
Owned by F. Lothrop Ames, Langwater Farms, North Easton, Massachusetts

Mixter Duchess 48395 Enters Seventh Place in Class AA

(Continued from Page 319)

OFFICIAL YEAR'S RECORD, CLASS AA

		Milk lbs.	Butter Fat %	Butter Fat bs.
Dec. 30,	1917	89.	4.39	3.93
Jan.,	1918	1265.7	4.39	55.56
Feb.,	"	1234.3	4.52	55.70
Mar.,	"	1241.1	4.68	58.08
Apr.,	"	1194.0	4.99	59.58
May,	"	1243.1	4.83	60.04
June,	"	1138.2	5.12	58.28
July,	"	1062.0	5.40	57.35
Aug.,	"	1031.0	5.39	55.57
Sept.,	"	1030.6	5.0	51.84
Oct.,	"	1042.4	5.21	54.31
Nov.,	"	907.6	5.27	47.83
*Dec. 29,	"	522.3	6.42	20.69
		259.8	4.39	11.41
Total		13061.6	4.98	650.26

*2 days dry.

Advanced Register Records Completed and Approved From April 1 to April 14, 1919

The owner's statement of feed will be given with the records that equal or exceed 100 per cent. of requirements, except in cases where cows have qualified for leadership, when a special item with breeding, feed, and record will appear elsewhere in the Journal. These records are all made on the two day test basis except where especially noted.

Julia of Hickory Grove 57105, A. R. 6886, owned by Charles A. Wilkins, Platteville, Wis. Record:—14822.5 lbs. milk; 631.24 lbs. b. f. 2 yrs. 10 mos. old.

Mixter Comet 62956, A. R. 6887, owned by Est. George Mixter, Hardwick, Mass. Record:—6625.0 lbs. milk; 384.50 lbs. b. f. 3 yrs. 7 mos. old.

Imp. Foam of Sarnia 76774, A. R. 6888, owned by Charles L. Hill, Rosendale, Wis. Record:—9482.5 lbs. milk; 418.89 lbs. b. f. 2 yrs. 5 mos. old (1 day test).

Imp. Elegante of Sarnia 76780, A. R. 6889, owned by Charles L. Hill, Rosendale, Wis. Record:—8950.7 lbs. milk; 411.80 lbs. b. f. 2 yrs. 11 mos. old (1 day test).

Glory of Crystal Stream 46225 A. R. 6890, owned by Est. L. L. Loberg, Nelsonville, Wis. Record.—11219.5 lbs. milk; 530.60 lbs. b. f. 4 yrs. 9 mos. old.

Maple Ridge Princess 27165, A. R. 6891, owned by H. L. Griffith, Leavittsburg, Ohio. Record:—10180.4 lbs. milk; 509.82 lbs. b. f. 8 yrs. 5 mos. old.

Beauty of Elderwood 62845, A. R. 6892, owned by Roy Burton, Eagle, Wis. Record:—6297.1 lbs. milk; 335.01 lbs. b. f. 2 yrs. 2 mos. old.

Julia of Elderwood 64385, A. R. 6893, owned by Roy Burton, Eagle, Wis. Record:—6410.30 lbs. milk; 371.61 lbs. b. f. 2 yrs. old.

Hildesheim of Warriston 48599, A. R. 6894, owned by Edward Rile, Ambler, Pa. Record:—6076.3 lbs. milk; 340.67 lbs. b. f. 3 yrs. 4 mos. old.

Minnie's Dolly of Englewood 64697, A. R. 6895, owned by Merickel & Nelson, Eagle Bend, Minn. Record:—6064.9 lbs. milk; 324.09 lbs. b. f. 1 yr. 11 mos. old.

Lelia of Englewood 54628, A. R. 6896, owned by Merickel & Nelson, Eagle Bend, Minn. Record:—7283.2 lbs. milk; 323.52 lbs. b. f. 3 yrs. 7 mos. old.

Do You

Follow Up Every Sale?

Every man to whom you sell Guernseys should be considered as a prospective purchaser of more stock. To get repeat orders you will want to keep your buyers informed about the breed and show them that you are interested in their success with Guernseys.

The best way to do this is to give them

A Year's Subscription

TO THE

Guernsey Breeders' Journal

It reminds them twice a month of your interest in them.

We allow you to give such subscriptions for ½ the regular price if ordered at the time transfer application is made. If you do not have the special blanks drop us a postal and we will mail them to you.

AMERICAN GUERNSEY CATTLE CLUB

PETERBORO NEW HAMPSHIRE

L'Etiennerie Beauty 65225, A. R. 6897, owned by C. LeRoy Cleaver, Hingham Center, Mass. Record:—8901.0 lbs. milk; 413.47 lbs. b. f. 4 yrs. 5 mos. old.

Lady Aster 44371, A. R. 6898, owned by August H. Vogel, Milwaukee, Wis. Record:—14303.7 lbs. milk; 648.36 lbs. b. f. 4 yrs. 9 mos. old.

Imp. Enchantress of Sarnia 65401, A. R. 6899, owned by Victor F. Lawson, Green Lake, Wis. Record:—9391.1 lbs. milk; 429.87 lbs. b. f. 3 yrs. 6 mos. old.

Imp. Clovelly of Sarnia 65384, A. R. 6900, owned by Victor F. Lawson, Green Lake, Wis. Record:—9123.8 lbs. milk; 491.57 lbs. b. f. 5 yrs. 2 mos. old.

Iris of Pencoyd 55419, A. R. 6901, owned by Walter C. White, Gates Mills, Ohio. Record:—9792.19 lbs. milk; 427.96 lbs. b. f. 3 yrs. old.

Jane of Fieldmore 63431, A. R. 6902, owned by Walter C. White, Gates Mills, Ohio. Record:—9963.36 lbs. milk; 380.95 lbs. b. f. 2 yrs. 1 mo.old.

La Fosseuse of Russellhurst 62794, A. R. 6903, owned by George C. Russell, Willoughby, Ohio. Record:—7226.0 lbs. milk; 423.93 lbs. b. f. 4 yrs. 1 mo.old.

Imp. Dandelion of Sarnia 58768, A. R. 6904, owned by Franklin Land & Timber Co., Janesville, Wis. Record:—7614.5 lbs. milk; 376.39 lbs. b. f. 4 yrs. 4 mos. old.

Imp. Hamon's Queenie 61290, A. R. 6905, owned by Frank B. Black, Mansfield, Ohio. Record:—6734.8 lbs. milk; 342 06 lbs. b. f. 3 yrs. 4 mos. old (1 day test).

Helen Sherman 60133, A. R. 6906, owned by W. G. Jamison, Appleton, Wis. Record:—6677.1 lbs. milk; 382.67 lbs. b. f. 2 yrs. 4 mos. old.

Polly of Homestead 60534, A. R. 6907, owned by W. G. Jamison & Sons, Appleton, Wis. Record:—7678.0 lbs. milk; 405.21 lbs. b. f. 2 yrs. 4 mos. old.

Judith of Groton 70802, A. R. 6908, owned by F. L. Howes, Groton, Mass. Record:—8563.2 lbs. milk; 455.41 lbs. b. f. 7 yrs. 2 mos. old.

Countess Prue 43785, A. R. 6909, owned by F. L. Howes, Groton, Mass. Record:—13172.9 lbs. milk; 709.21 lbs. b. f. 4 yrs. 10 mos. old. Requirement: 354.50 lbs. b. f. Calved Oct. 24, 1917. Served Mar. 23, 1918.

Owner's Statement of Feed

Oct.—3 lbs. Stevens' Dairy Ration daily; 20 lbs. hay.
Nov.—14 lbs. grain daily to the 14th of 13 lbs. Stevens' Dairy Ration and 1 lb. cottonseed meal, then 13 lbs. of the following mixture: 200 lbs. bran, 180 lbs. ground oats, 300 lbs. each gluten and Stevens' Dairy Ration, 100 lbs. cottonseed meal, 150 lbs. linseed meal; 40 lbs. ensilage, 15 lbs. hay.
Dec.—15 lbs. grain daily to the 25th of the following mixture: 200 lbs. bran, 150 lbs. each ground oats and oil meal, 300 lbs. each Unicorn Dairy Ration and gluten, 100 lbs. cottonseed meal, then 16 lbs. of 15 lbs. Stevens' Dairy Ration and 1 lb. cottonseed meal; 40 lbs. ensilage, 10 lbs. cabbage from the 10th to the 25th, 20 lbs. hay.
Jan.—16 lbs. grain daily to the 10th of 15 lbs. Stevens' Dairy Ration and 1 lb. cottonseed meal, then 23 lbs. of 8 lbs. alfalfa meal and 15 lbs. of the following mixture: 300 lbs. each bran, Schumacher Feed, and gluten, 180 lbs. ground oats, 400 lbs. Stevens' Dairy Ration, 100 bs. cottonseed meal, 150 lbs. linseed meal; 10 lbs. mixed hay.
Feb.—25 lbs. grain daily, 10 lbs. alfalfa meal and 15 lbs. same mixture as last of January; 30 lbs. ensilage, 20 lbs. hay.
Mar.—27 lbs. grain daily, 12 lbs. alfalfa meal and 15 lbs. of the following mixture: 300 lbs. each bran, Schumacher Feed, and gluten, 150 lbs. each ground oats and oil meal, 400 lbs. Stevens' Dairy Ration, 100 lbs. cottonseed meal; 40 lbs. ensilage 20 lbs. hay.
Apr.—Same ration as given in March.
May—Same ration as March to the 10th, then 12 lbs. same mixture; green feed and clover after the 9th.
June—Same ration as May with green oats and peas in place of clover after the 19th.
July—Same ration as given in June.
Aug.—Same ration as given in June.
Sept.—Same ration as given in June.
Oct.—Same grain ration as May; 30 lbs. beets, 40 lbs. ensilage, 20 lbs. hay.

Imp. Beauty of Mansell Street 53612, A. R. 6910, owned by F. L. Howes, Groton, Mass. Record:—10799.8 lbs. milk; 545.29 lbs. b. f. 4 yrs. 9 mos. old.

Lena of Falcon's Flight 45521, A. R. 6911, owned by F. L. Howes, Groton, Mass. Record:—10115.7 lbs. milk; 445.66 lbs. b. f. 4 yrs. 7 mos. old.

Yeoman's Mixter Trilby 62950, A. R. 6912, owned by Est. George Mixter, Hardwick, Mass. Record:—7505.7 lbs. milk 378.82 lbs. b. f. 3 yrs. 6 mos. old.

Duchess Select Rose 55343, A. R. 6913, owned by Est. George Mixter, Hardwick, Mass. Record:—7817.7 lbs. milk; 418.46 lbs. b. f. 5 yrs. 1 mo.old.

Yeoman's Mixter Melody 65856, A. R. 6914, owned by Est. George Mixter, Hardwick, Mass. Record:—6459.5 lbs. milk; 344.42 lbs. b. f. 2 yrs. 7 mos. old.

Portia of Mixter Farm 58038, A. R. 6915, owned by Est. George Mixter, Hardwick, Mass. Record:—7536.3 lbs. milk; 399.47 lbs. b. f. 4 yrs. 11 mos. old.

Yeoman's Mixter Glamour 62967, A. R. 6916, owned by Est. George Mixter, Hardwick, Mass. Record:—8233.9 lbs. milk; 407.79 lbs. b. f. 3 yrs. 3 mos. old.

Yeoman's Mixter Sunshine 62962, A. R. 6917, owned by Est. George Mixter, Hardwick, Mass. Record:—6604.6 lbs. milk; 314.57 lbs. b. f. 3 yrs. 5 mos. old.

Memento's Lady of the Prairie 59419, A. R. 6918, owned by E. F. Price, Port Chester, N. Y. Record:—9056.6 lbs. milk; 453.3 lbs. b. f. 2 yrs. 6 mos. old

Imp. Catherine of Sarnia 52782, A. R. 6919, owned by J. Russell Danks, DeLancy, N. Y. Record:—7891.7 lbs. milk; 413.73 lbs. b. f. 5 yrs. 4 mos. old (1 day test).

Imp. Bethleen of Sarnia 52760, A. R. 6920, owned by J. Russell Danks, DeLancy, N. Y. Record:—8014.3 lbs. milk; 374.02 lbs. b. f. 6 yrs. 5 mos. old (1 day test).

Kitty of Flodell 59083, A. R. 6921, owned by J. Russell Danks, DeLancy, N. Y. Record:—6538.4 lbs. milk; 368.97 lbs. b. f. 2 yrs. 10 mos. old (1 day test).

Polly of Shady Gulch 47680, A. R. 6922, owned by Thomas Stapleton, Hartland, Wis. Record:—9068.2 lbs. milk; 417.67 lbs. b. f. 4 yrs. 6 mos. old.

Imp. Hayes Sweet Marjoram 3d 67852, A. R. 6923, owned by W. W. Marsh, Waterloo, Iowa. Record:—13098.9 lbs. milk; 566.75 lbs. b. f. 8 yrs. 8 mos. old (1 day test).

Imp. Roehampton Lily of the Preel 2d 52345, A. R. 6924, owned by W. W. Marsh, Waterloo, Iowa. Record:—11839.4 lbs. milk; 553.88 lbs. b. f. 7 yrs. 11 mos. old (1 day test).

Lily of the Ridge 69819, A. R. 6925, owned by Fred C. Gleason, Sodus, Mich. Record:—7289.6 lbs. milk; 397.40 lbs. b. f. 1 yr. 9 mos. old.

Joker's Lily 59326, A. R. 6926, owned by Seymour A. Merr man, Fort Atkinson, Wis. Record:—10617.5 lbs. milk; 577.92 lbs. b. f. 2 yrs. 6 mos. old. Requirement: 269.50 lbs. b. f. Calved Oct. 1, 1917. Served Mar. 20, 1918.

Owner's Statement of Feed

Oct.—18 lbs. grain daily of 6 lbs. bran, 4 lbs. ground oats, 2 lbs. Brewers' Grains and 3 lbs. each oil meal and pea meal; 6 lbs. roots, ensilage and alfalfa.
Nov.—19 lbs grain daily of 8 lbs. bran, 4 lbs. ground oats, 2 lbs. each Brewers' Grains and oil meal, and 3 lbs. pea meal; 25 lbs. ensilage, corn fodder and alfalfa.
Dec.—18.5 lbs. grain daily of 7 lbs. bran, 1 lb. corn meal, 3.5 lbs. ground oats, 2 lbs. each Brewers' Grains and pea meal, and 3 lbs. oil meal; 8 lbs. roots, 20 lbs. ensilage, alfalfa.
Jan.—19 lbs. grain daily of 8 lbs. bran, 4 lbs. ground oats, 2 lbs. each gluten and pea meal, and 3 lbs. oil meal; 9 lbs. beet pulp, 25 lbs. ensilage, alfalfa.
Feb.—18 lbs. grain daily of 8 lbs bran, 4 lbs. ground oats, and 2 lbs. each gluten, oil meal, and pea meal; 9 lbs. beet pulp, 25 lbs. ensilage, alfalfa.
Mar.—14.5 lbs. grain daily of 6 lbs. bran, 3 lbs. ground oats, 1.5 lbs. each gluten and pea meal, and 2.5 lbs. oil meal; 5 lbs. beet pulp, 20 lbs. ensilage, alfalfa.
Apr.—11 lbs. grain daily of 4 lbs. bran, 3 lbs. ground oats, and 2 lbs. each gluten and oil meal; 8 lbs. beet pulo, 20 lbs. ensilage, alfalfa.
May—11 lbs. grain daily of 4 lbs. each bran and ground oats, and 3 lbs. oil meal; 5 lbs. roots, alfalfa and pasture.
June—13 lbs. grain daily of 6 lbs. bran, 3 lbs. ground oats, 1.5 lbs. gluten, and 2.5 lbs. oil meal; 4 lbs. beet pulp, alfalfa and pasture.
July—13 lbs. grain daily of 6 lbs. bran, 3 lbs. ground oats, and 2 lbs. each gluten and oil meal; 6 lbs. beet pulp, alfalfa and pasture.
Aug.—13 lbs. grain daily of 3 lbs. each bran and oil meal, 5 lbs. ground oats, and 2 lbs. gluten; corn fodder, alfalfa, and pasture.
Sept.—Same ration as given in August.
Oct.—15.5 lbs. grain daily of 4 lbs. bran, 2 lbs. corn meal, 6 lbs. ground oats, 1 lb. gluten, and 2.5 lbs. oil meal; 25 lbs. ensilage, clover and timothy hay.

Polly Ana of the Ridge 59204, A. R. 6927, owned by Fred C. Gleason, Sodus, Mich. Record:—9453.1 lbs. milk 508.41 lbs. b. f. 2 yrs. 11 mos. old.

Waddington Itchen Verbena 61702, A. R. 6928, owned by E. W. Oglebay, Wheeling, W. Va. Record:—11552.7 lbs. milk; 544.51 lbs. b. f. 2 yrs. 2 mos. old. Requirements: 259.10 lbs. b. f. Calved Jan. 3, 1918. Served July 27, 1918.

Owner's Statement of Feed

Jan.—7 lbs.grain daily of the following mixture: 200 lbs. bran, 250 lbs. Ajax Flakes, 300 lbs. Schumacher Feed, 100 lbs. each ground alfalfa, cottonseed meal, and oil meal; 3 lbs. beet pulp, ensilage and alfalfa.
Feb.—9 lbs. grain daily same mixture as January.
Mar.—9 lbs. grain daily to the 15th, then 10 lbs. of the following mixture: 200 lbs. bran, 250 lbs. Ajax Flakes, 300 lbs. Schumacher Feed, 100 lbs. each cottonseed meal and oil meal; 3 lbs. beet pulp, ensilage and alfalfa.
Apr.—9 lbs. grain daily, .5 lb. each peanut meal and soy bean and 8 lbs. same mixture as March; 3 lbs. beet pulp, ensilage and alfalfa.
May—10 lbs. grain daily of the following mixture: 200 lbs. bran, 125 lbs. Ajax Flakes, 400 lbs. Union Grains, 100 lbs. oil meal, 35 lbs. salt; 4 lbs. beet pulp, ensilage, alfalfa, and pasture.
June—8 lbs. grain daily of the following mixture: 100 lbs. each bran, cottonseed meal, and oil meal, 125 lbs. Ajax Flakes, 400 lbs. Union Grains; 3 lbs. beet pulp, 30 lbs. ensilage, 10 lbs. alfalfa, pasture.
July—9 lbs. gra n daily same mixture as June; 3 lbs. beet pulp, ensilage, alfalfa, and pasture.
Aug.—10 lbs. grain daily of the following mixture: 300 lbs. bran, 250 lbs. Ajax Flakes, 200 lbs. each cottonseed meal and oil meal; 3 lbs. beet pulp, ensilage alfalfa, and pasture.
Sept.—10 lbs. grain daily of the following mixture: 200 lbs. bran, 125 lbs. Ajax Flakes, 100 lbs. each cottonseed meal and oil meal; 3 lbs. beet pulp, ensilage alfalfa, and pasture.
Oct.—6 lbs. grain daily same mixture as September; 3 lbs. beet pulp, ensilage, alfalfa and pasture.
Nov.—6 lbs. grain daily of the following mixture: 300 lbs. bran, 125 lbs. Ajax Flakes, 100 lbs. each cottonseed meal and oil meal; 3 lbs. beet pulp, ensilage, alfalfa, and pasture.
Dec.—7 lbs. grain daily of the following mixture: 300 lbs. bran, 125 lbs. Ajax Flakes, 100 lbs. each Union Grains, cottonseed meal, and oil meal, 25 lbs. salt; 3 lbs. beet pulp, ensilage and alfalfa.
Jan.—7 lbs. grain daily of the following mixture: 300 lbs. bran, 200 lbs. each corn meal, ground oats, and gluten, 100 lbs. each Union Grains, cottonseed meal, and linseed meal; 3 lbs. beet pulp, ensilage, and alfalfa.

Viola of Valley Farm 45613, A. R. 6929, owned by Edwin Chapin, Iola, Wis. Record:—11823.1 lbs. milk; 529.19 lbs. b. f. 4 yrs. 5 mos. old.

Merry of Elderon 55087, A. R. 6930, owned by Edwin Chap'n, Iola, Wis. Record:—10077.1 lbs. milk; 462.50 lbs. b. f. 5 yrs. 9 mos. old.

Imp. McKerrow's Clematis Governess 74701, A. R. 6931, owned by P. H. & C. H. Kuhtz, Waukesha, Wis. Record:—7883.58 lbs. milk; 375.95 lbs. b. f. 2 yrs. 6 mos. old.

Stella of Blicq's King 50124, A. R. 6932, owned by C. Christensen, La Crosse, Wis. Record:—6663.7 lbs. milk; 363.51 lbs. b. f. 3 yrs. 9 mos. old.

Pretty Maid of Linwood 57148, A. R. 6933, owned by Homer F. Rundell, Livingston, Wis. Record:—10347.6 lbs. milk; 379.85 lbs. b. f. 2 yrs. 11 mos. old.

Imp. Daisy of l'Islet II. 54127, A. R. 6934, owned by Homer F. Rundell, Livingston, Wis. Record:—9965.0 lbs. milk; 464.12 lbs. b. f. 4 yrs. 7 mos. old.

Miss Virginia of Willowmere 64064, A. R. 6935, owned by B. F. Salsbury, Fairfax, Va. Record:—6978.0 lbs. milk; 437.57 lbs. b. f. 3 yrs. 7 mos. old.

Goldseeker's Jehanna of Anna Dean Farm 57934, A. R. 6936, owned by Louis McL. Merryman, Cockeysville, Md. Record:—10572.7 lbs. milk; 533.85 lbs. b. f. 3 yrs. 2 mos. old.

Clare of Gerar 2d 62298, A. R. 6937, owned by Louis McL. Merryman, Cockeysville, Md. Record—11933.1 lbs. milk; 513.14 lbs. b. f. 2 yrs. 3 mos. old.

Hepsy of Locust Lane 2d 79111, A. R. 6938, owned by Louis McL. Merryman, Cockeysville, Md. Record:—10954.1 lbs. milk; 491.85 lbs. b. f. 2 yrs. 10 mos. old.

Re-entries

Cinderella Josephine 34500, A. R. 2709, Re-entry, owned by Charles A. Wilkins, Platteville, Wis. Record:—19460.5 lbs. milk; 909.05 lbs. b. f. 6 yrs. 10 mos. old. Requirement: 360.00 lbs. b. f. Calved Nov. 21, 1917.

Owner's Statement of Feed

Nov.—8 lbs. grain daily of the following mixture: 100 lbs. bran, 135 lbs. ground oats, 65 lbs. ground barley, 50 lbs. each gluten meal and oil meal; 15 lbs. beets, 25 lbs. ensilage, alfalfa and clover hay.
Dec.—13 lbs. grain daily same mixture as November; 30 lbs. each beets and ensilage, alfalfa and clover hay.
Jan.—20 lbs. grain daily of the following mixture: 20 lbs. each bran, ground oats, and ground barley, 100 lbs. each gluten meal and oil meal; 20 lbs. beets to the 10th, 35 lbs. ensilage, alfalfa and clover hay.
Feb.—22.5 lbs. grain daily of the following mixture: 2000 lbs. each bran, ground oats, and ground barley, 100 lbs. oil meal; 35 lbs. ensilage, alfalfa and mixed hay.
Mar.—21 lbs. grain daily same mixture as January; 4.5 lbs. beet pulp, 30 lbs. ensilage, alfalfa and mixed hay.
Apr.—Same ration as given in March.
May—20 lbs. grain daily same mixture as March; 30 lbs. ensilage, alfalfa and mixed hay.
June—18 lbs. grain daily same mixture as March; 3 lbs. beet pulp, 30 lbs. ensilage, alfalfa and mixed hay.
July—16.5 lbs grain daily of the following mixture· 200 lbs. each bran, ground oats, and ground barley, 350 lbs. Vitex Dairy Feed, 100 lbs. oil meal; 3 lbs. beet pulp, 30 lbs. ensilage, alfalfa and mixed hay.
Aug.—13 lbs. grain daily same mixture as July; 3 lbs. beet pulp, 30 lbs. ensilage, alfalfa and mixed hay.
Sept.—15 lbs. grain daily of the following mixture: 200 lbs. each bran, ground oats and ground barley, 235 lbs. Vitex Dairy Feed, 100 lbs. oil meal; 1 lb. beet pulp, 25 lbs. ensilage, 4 lbs. ear corn, alfalfa and clover hay.
Oct.—13.5 lbs. grain daily of the following mixture: 200 lbs. each bran, ground oats, and ground barley, 100 lbs. o l meal; 2 lbs. beet pulp, 10 lbs. beets, 25 lbs. ensilage, alfafla and clover hay.
Nov.—Same ration as given in October.

Hildesheimess 27160, A. R. 1668, Re-entry, owned by C. Jared Ingersoll, Fort Washington, Pa. Record: 8055.5 lbs. milk; 418.66 lbs. b. f. 8 yrs. 2 mos. old.

May King's Golden Lenore 45587, A. R. 5675, Re-entry, owned by J. O. Winston, Saugerties, N. Y. Record:—16350.3 lbs. milk; 727.68 lbs. b. f. 4 yrs. 10 mos. old Requirement: 354.80 lbs. b. f. Calved Jan. 19, 1918. Served July 19, 1918.

Owner's Statement of Feed

Jan.—12 lbs. Union Grains; 30 lbs. each ensilage and alfalfa.
Feb.—189 lbs. Union Grains; 336 lbs. beets, 560 lbs. ensilage, 420 lbs. alfalfa.
Mar.—308.5 lbs. Union Grains; 930 lbs. beets, 620 lbs. ensilage, 310 lbs. alfalfa.
Apr.—428.5 lbs. Union Grains; 97.5 lbs. beet pulp, 525 lbs. beets, 600 lbs. ensilage, 150 lbs. each alfalfa and timothy hay.
May—558 lbs. Union Grains; 217 lbs. beet pulp, 255 lbs. green alfalfa, 70 lbs. timothy hay, pasture.
June—540 lbs. Union Grains; 210 lbs. beet pulp, 450 lbs. grass, pasture.
July—495 lbs. Union Grains; 217 lbs. beet pulp, 930 lbs. green alfalfa, pasture.
Aug.—558 lbs. Union Grains; 217 lbs. beet pulp, 1085 lbs. green feed, pasture.
Sept.—540 lbs. Union Grains; 210 lbs. beet pulp, 900 lbs. green feed, pasture.
Oct.—558 lbs. Union Grains; 217 lbs. beet pulp, 540 lbs. green feed, 156 lbs. alfalfa, pasture to the 19th.
Nov.—567 lbs. grain: 204 lbs Union Grains, 363 lbs. Unicorn Dairy Ration; 105 lbs. beet pulp, 420 lbs. beets, 360 lbs. alfalfa.
Dec.—612 lbs. grain; 576 lbs. Unicorn Dairy Ration, 25 lbs. ground oats, 11 lbs. oil meal; 24 lbs. beet pulp. 895 lbs. beets, 372 lbs. alfalfa.
Jan.—486 lbs. grain; 382 lbs. Unicorn Dairy Ration, 75 lbs. ground oats, 29 lbs. oil meal molasses, 1305 lbs. beets, 580 lbs. ensilage, 348 lbs. hay.

Imp. Daisy III. of Vaux Renier 43624, A. R. 4555, Re-entry, owned by William M. Hurley, Rockland, Mass. Record:—10650.7 lbs. milk; 549.89 lbs. b. f. 6 yrs. 4 mos. old.

Butter Queen of Waukesha 38051, A. R. 3590, Re-entry, owned by Rud K. Hynicka, Lebanon, Pa. Record:—10855.6 lbs. milk; 567.20 lbs. b. f. 5 yrs. 11 mos. old.

Imp. Raymond's Christmas Gift 52049, A. R. 4920, Re-entry, owned by J. Griswold Webb, Clinton Corners, N. Y. Record:—6822.8 lbs. milk; 372.91 lbs. b. f. 4 yrs. 5 mos. old.

Mixter Muriel 58071, A. R. 4527, Re-entry, owned by Est. George Mixter, Hardwick, Mass. Record: 6965.2 lbs. milk; 385.58 lbs. b. f. 4 yrs. 11 mos. old.

Norfolk Select 54266, A. R. 4531, Re-entry, owned by Est. George Mixter, Hardwick, Mass. Record:—8470.3 lbs. milk; 501.69 lbs. b. f. 5 yrs. 1 mo. old.

Imp. Roehampton Lily of the Preel 2d 52345, A. R. 6924, Re-entry, owned by W. W. Marsh, Waterloo, Iowa. Record:—10185.0 lbs. milk; 485.12 lbs. b. f. 9 yrs. old. (1 day test).

Lucile of the Ridge 36580, A. R. 4461, Re-entry, owned by Fred C. Gleason, Sodus, Mich. Record:—9743.4 lbs. milk; 527.54 lbs. b. f. 6 yrs. 8 mos. old.

Fern of Rich Neck 54991, A. R. 5615, Re-entry, owned by Oaklands Farm Co., Trenton Junction, N. J. Record:—9999.7 lbs. milk; 517.33 lbs. b. f. 3 yrs. 7 mos. old.

Mixter Duchess 48395, A. R. 5664, Re-entry, owned by Est. George Mixter, Hardwick, Mass. Record:—13061.6 lbs. milk; 650.26 lbs. b. f. 6 yrs. 4 mos. old.

Bulls Admitted to the A. R. From April 1 to April 14, 1919 by Daughters Whose A. R Numbers Appear n Brackets.

May Rose's Lord Mar (R. G. A. S. 3155 P. S.), A. R. (6781-6899).

Sequel of Keewaydin 15193, A. R. (6686-6903).

Imp. Governor's Paget 26188, A. R. (6124-6906).

Imp. Prince Llelwelyn of the Isle 12648, A. R. (1552-6930).

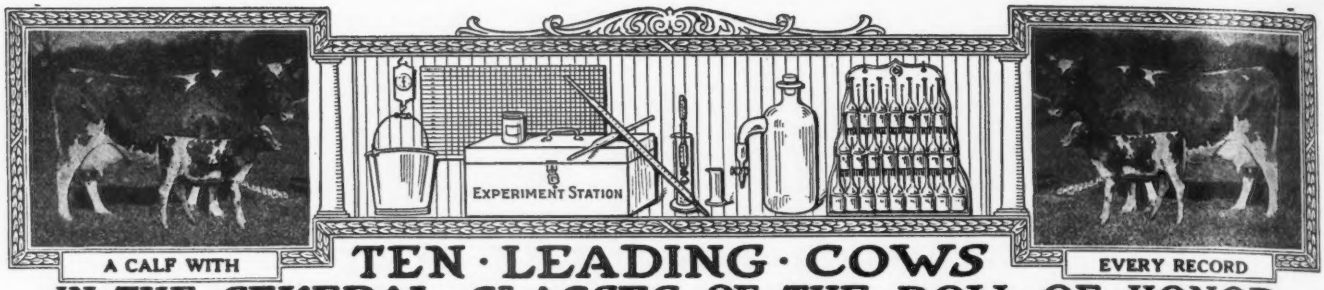

TEN · LEADING · COWS IN · THE · SEVERAL · CLASSES · OF · THE · ROLL · OF · HONOR

CLASS AA—FIVE YEARS AND OVER

	Lbs Milk.	Lbs. B. Fat		Lbs. Milk	Lbs. B. Fat
Apple Blossom of Indian Creek 32757 A. R. 6523	14107.8	702.57	Princess Carrie of Fern Hill 57435 A. R. 6748	11639.3	650.68
Benton's Lady Chesterbrook of Ingleside 28672 A. R. 2714	13305.1	690.69	*Mixter Duchess 48395 A. R. 5664	13061.6	650.26
Imp. President's Italia 29251 A. R. 2147	14053.4	684.32	Masher's Golden of Birchwood 32340 A. R. 2030	15397.0	649.23
Imp. Rose des Houards 59th 44975 A. R. 3901	14265.4	664.09	Alma Ethel 33964 A. R. 2707	12660.6	621.21
Imp. Sarkie II. of le Bourg 34243 A. R. 2390	12843.1	656.52	Selma of Pinehurst 14521 A. R. 325	9593.1	615.97

CLASS BB—FOUR AND ONE-HALF TO FIVE YEARS

Imp. Wyebrook Rose 69245 A. R. 6186	14872.1	710.21	Imp. Alicia of St. Croix 54119 A. R. 4690	11743.8	577.96
Susie of the Ridge 43719 A. R. 4723	12072.1	664.10	Imp. Bijou of Ore Hill 48089 A. R. 5198	11430.4	555.33
Imp. Pretoria 14443 A. R. 73	11528.8	595.35	Imp. Dairy Maid of St. Croix 46679 A. R. 4221	11125.7	546.15
Eckstein's Meadow Lark 44777 A. R. 6851	11833.8	586.61	Iris's Lass 54838 A. R. 6663	10193 0	534.53
Miss Rosedale 42683 A. R. 3720	11856.8	586.42	*Glory of Crystal Stream 46225 A. R. 6890	11219.5	530.60

CLASS CC—FOUR TO FOUR AND ONE-HALF YEARS

Linden Girl of Harbor Hill 3d 58625 A. R. 4651	15032.9	785.89	Little Beauty 2d 45221 A. R. 5518	10398.7	577.56
Cora of Gerar 48309 A. R. 4706	15368.8	665.94	Spotswood Daisy Pearl 17696 A. R. 790	11570.7	572.67
Donna May Fanchon of Linda Vista 47709 A. R 4878	15037.7	635.90	Nankeen's Pet 49080 A. R. 6610	9967.7	560.07
Belle of Canandaigua 44832 A. R. 4534	11965.0	616.05	Druce's May Queen 45294 A. R. 4487	10441.5	549.01
Florestine's Triumph 43846 A. R. 4350	10409.2	599.46	Princess Milk Maid 38668 A. R. 3976	11084.3	536.25

CLASS DD—THREE AND ONE-HALF TO FOUR YEARS

Clare of Gerar 49122 A. R. 4733	13782.9	637.79	Buttercup of Geneva 41957 A. R. 5705	9718.9	561.39
Dairymaid of Nelsonville 50051 A. R. 6852	12068.8	590.36	Imp. Dewdrop III. of the Hall 35221 A. R. 3717	9780.2	519.30
Diantha of Two Rivers 52328 A. R. 6391	12189.6	584.61	Nankeen 8th 47814 A. R. 6743	9575.6	511.04
Imp. Wintershill Meg 2d 48506 A. R. 3824	12347.2	583.33	Imp. Hotton's Nelly III. 22562 A. R. 901	8675.6	510.49
Imp. Grand Fort Pride III. 60614 A. R. 6003	11434.3	570.33	Imp. Hayes Friquet 2d 44979 A. R. 3900	9470.7	504.58

CLASS EE—THREE TO THREE AND ONE-HALF YEARS

Jean DuLuth Coronet 52816 A. R. 6392	12603.9	580.61	Trixy of the Ridge 42583 A. R. 4579	9557.0	537.38
Flossie of Fox Valley 51627 A. R. 6503	11082.0	578 17	Cora of Gerar 48309 A. R. 4706	11127.8	530.15
Tricksey's Glenwood Girl 49110 A. R. 6216	10392.1	575.11	Sunday's Tabernacle of Overland View 41858 A. R. 5215	8342.9	486.11
Molly Rose O. D. 50617 A. R. 6210	10397.6	563.74	Selma of Pinehurst 4th 25703 A. R. 1235	8819.6	476.76
Imp. Fan IV. of the Croute 28519 A. R. 2442	11872.8	539.34	Dairymaid of Elm Place 14197 A. R. 19	9045.8	473.47

CLASS FF—TWO AND ONE-HALF TO THREE YEARS

May Rose Dally 60660 A. R. 6844	10651 3	548.00	Ruth of Two Rivers 54059 A. R. 6286	9521.6	500.88
La Verne of Birchwood 54188 A. R. 6141	11301.6	545.38	Gem of Broad Acres 55967 A. R. 6772	10847.8	495.77
Ada of Hop City 15361 A. R. 91	8605.1	517.11	Imp. Miss Rosey of Les Pages 69276 A. R. 6015	9923.5	485.68
Susie of the Ridge 43719 A. R. 4723	8931.3	514.07	Brookmead's Dairymaid 55397 A. R. 6389	9586.7	483.10
Hillswold Dorfsie 61034 A. R. 6827	10740.3	507.34	Lura May of Mineral Home 57199, A. R. 6729	11621.5	474.27

CLASS GG—TWO TO TWO AND ONE-HALF YEARS

Theodore's Pride 42768 A. R. 3837	11587.4	594.02	Imp. Modesty of Edgemoor 63562 A. R. 6853	10183.9	504.00
Lillia of Iowa 43159 A. R. 3929	10535.7	568 94	Kulshan Hayes May Rose 73318 A. R. 6644	8261.2	500.45
Brownie of Linwood 60747 A. R. 6804	10761.7	532.01	Mysie's Lady of Claremont 66500 A. R. 5676	9574.1	494.88
Pearl's Dot 57445 A. R. 6140	9820 8	531.66	Verandess of Killarney Farms 64067 A. R. 6847	9502.5	470.33
Sequel's Deanie 57806 A. R. 6618	11132.6	509.69	Lilly Lee 52828 A. R. 5777	8767.6	466.33

AVERAGE YIELD OF 70 CLASS LEADERS 11217.46 LBS. MILK; 567.55 LBS. BUTTER FAT; 5.05 PER CENT.

The above are as they appeared April 15, 1919.

Summary of 589 Double Letter Records.

	Records	Lbs. Milk	Lbs B. F.	Per Cent.
Class AA	155	9514 18	463.67	4.873
Class BB	50	9053.23	451.03	4.981
Class CC	70	8584.15	438.12	5.103
Class DD	52	8143.86	415.11	5.097
Class EE	62	7731.02	390.98	5.057
Class FF	75	7485 01	382 00	5.103
Class GG	125	6940.20	354.50	5.107
Av. for	589	8251.20	414.06	5.018

*First appearance in this list.

Milk Production	Butter Fat Production
Best Year's Record 15397.0 lbs.	Best Year's Record 785.89 lbs.
Av. Ten Largest Records 14102.53 lbs.	Av. Ten Largest Records 680.25 lbs

Largest double letter record for which certificate has been written since last issue of Journal. Mixter Duchess 48395, A. R. 5664, Re-entry: 13061.60 lbs. milk; 650.26 lbs. fat in Class AA.

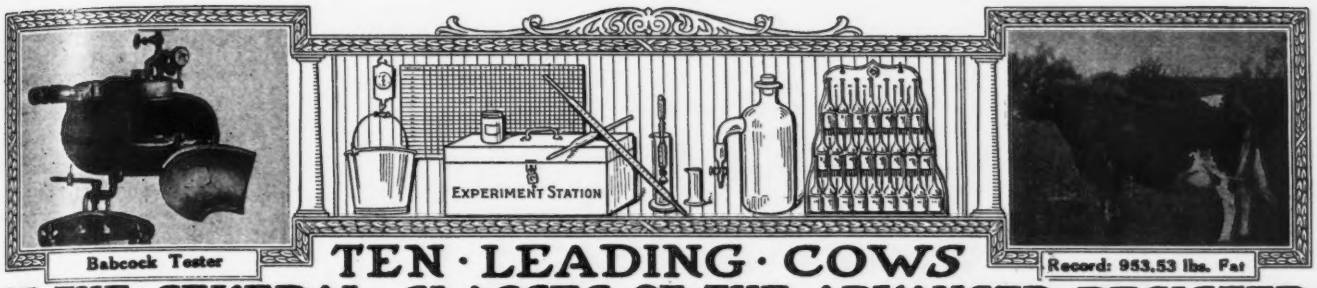

TEN · LEADING · COWS IN · THE · SEVERAL · CLASSES · OF · THE · ADVANCED · REGISTER

CLASS A—FIVE YEARS AND OVER

	Lbs. Milk	Lbs. B. Fat		Lbs. Milk	Lbs. B. Fat
Murne Cowan 19597 A. R. 1906	24008.0	1098.18	Yeksa's Tops of Gold's Fannie 22362 A. R. 2394	19794.9	981.53
May Rilma 22761 A. R. 1726	19673.0	1073.41	Spotswood Daisy Pearl 17696 A. R. 790	18602.8	957.38
Nella Jay 4th 38233 A. R. 3194	20709.9	1019.25	Julie of the Chene 30460 A. R. 2752	17661.0	953.53
Langwater Nancy 27943 A. R. 1826	18783.5	1011.66	Imp. Bijou des Frances 44541 A. R. 3043	17104.0	943.41
Langwater Hope 27946 A. R. 1978	19882.0	1003.17	Belladia 31909 A. R. 2801	19631.9	934.05

CLASS B—FOUR AND ONE-HALF YEARS TO FIVE YEARS

Dairymaid of Pinehurst 24656 A. R. 843	17285.3	910.67	Pandora's Valentine of Rich Neck 27622 A. R. 1742	14341.6	784.22
Julie of the Chene 30460 A. R. 2752	15174.2	827.26	Glenanaar of the Glen 23619 A. R. 1907	16813.1	780.66
Langwater Cleopatra 47043 A R. 4637	15364.7	792.51	Lady Dairymaid of Pinehurst 29723 A. R. 2106	14770.0	769.58
Lady Lesbia 25142 A. R. 1348	13582.8	787.03	Rosalie of Woodend 39337 A. R. 4053	13611.7	768.50
King's Alberta 33788 A. R. 2555	13954.9	785.61	Imp. Brittleware Mistletoe 48510 A. R. 5916	14467.2	751.38

CLASS C—FOUR TO FOUR AND ONE-HALF YEARS

Azucena's Pride 2d 24957 A. R. 1469	16203.9	855.70	Imp. Dora II. of Les Marais 37737 A. R. 1999	15434.9	770.38
Governor's Pauline 30472 A. R. 2441	14930.0	844.47	Imp. Dawn of Sarnia 58773 A. R. 6677	13897.8	759.38
Langwater Lustre 47044 A. R. 6794	17307.2	806.10	Nivolette 2d 60799 A. R. 5982	16046.0	758.49
Linden Girl of Harbor Hill 3d 58625 A. R. 4651	15032.9	785.89	Pauline Standish 33533 A. R. 3308	15870.6	757.21
Polly's Beauty 35078 A. R. 2911	16629.8	774.40	Wallie's Queen of Glencairne 49721 A. R. 6846	14275.5	756.00

CLASS D—THREE AND ONE-HALF TO FOUR YEARS

Dolly Dimple 19144 A. R. 628	18458.8	906.89	Langwater Dorothy 27944 A. R. 1822	16099.7	781.65
Clover of Pencoyd 3d 48274 A. R. 4832	14360.3	818.04	Lady's Hope of Maple Hill 44843 A. R. 5700	15126.4	776.63
Langwater Heroine 49483 A. R. 5292	16221.1	805.64	Imp. Princess of the Blicqs 28485 A. R. 1908	12608.8	774.16
Mignonette of Rich Neck 36828 A. R. 3054	14304.9	800.77	Nella Jay 4th 38233 A. R. 3194	16039.9	769.33
Royal's Pearl 45209 A. R. 4384	16930.4	788.37	Imp. Rosie V. of the Bourg de Bas 36380 A. R. 2802	14065.1	755.07

CLASS E—THREE TO THREE AND ONE-HALF YEARS

Jehanna Chene 30889 A. R. 2588	16186.7	863.36	Miranda of Edgewater 30970 A. R. 2363	14617.3	730.49
Dairymaid of Pinehurst 24656 A. R. 843	14562.4	860.26	Langwater Desire 40709 A. R. 4877	14219.8	708.69
Imp. Donnington Goldie 5th 59866 A. R. 4811	17861.7	796.52	Imp. Snowdrop III. of Havilland 60641 A. R. 6193	12881.9	707.08
Glenwood's Buttercup 48137 A. R. 3224	13728.9	769.82	Sanoma's Archer Girl 56637 A. R. 6758	13270.6	692.08
Masher's Elsie 24986 A. R. 1967	14458.7	745.75	Marshie D. V. 67481 A. R. 6858	12038.8	691.61

CLASS F—TWO AND ONE-HALF TO THREE YEARS

Langwater Hope 27946 A. R. 1978	15078.8	773.59	Rose of Langwater 24204 A. R. 1445	12966.5	669.89
Jesebel of Edgemoor 52584 A. R. 6195	12434.9	748.32	Imp. Buttercup II. of Beauregard 35799 A. R. 2638	10623.3	659.71
Cavalier's Helen 65648 A. R. 6821	12668.3	734.34	May Belle of Linda Vista 29679 A. R. 2134	11981.8	653.02
Azucena's Pride 2d 24957 A. R. 1469	12633.3	706.46	Imp. May Rose of the Vrangue III. 51985 A. R. 5673	12683.2	652.70
Linden Girl of Harbor Hill 3d 58625 A. R. 4651	12636.9	681.34	Imp. Rose des Houards 59th 44975 A. R. 3901	13522.8	643.11

CLASS G—TWO TO TWO AND ONE-HALF YEARS

Langwater Phyllis 70607 A. R. 6614	13288.4	746.23	Pearl Rose of the Glen 47414 A. R. 4900	12378.8	711.43
Brookmead's Dorothy 55715 A. R. 6082	14179.4	742.08	Nugget's Primrose 48835 A. R. 4001	15436.1	705.56
Cherry of Edgewater 38413 A. R. 3361	13454.2	732.97	Dolly Dimple 19144 A. R. 628	14009.1	703.36
Nella Jay 4th 38233 A. R. 3194	14772.7	726.32	John Q's May Rose 57550 A. R. 6290	12447.2	684.03
Follyland Nancy 52457 A. R. 5266	12270.9	712.60	Golden Elsie 2d 33422 A. R. 2274	13409.0	672.94

AVERAGE YIELD OF 70 CLASS LEADERS: 15168.04 LBS. MILK; 791.47 LBS. BUTTER FAT; 5.21 PER CENT.

The above are as they appeared April 15, 1919

Summary of 8101 Advanced Register Records.

	Records	Lbs. Milk	Lbs. B. F.	Per Cent.
Class A	2353	10300 52	510.34	4.954
Class B	499	9768 76	487 17	4.987
Class C	636	9370.97	470 20	5.017
Class D	690	9142.15	461.35	5.046
Class E	804	8479.43	428.75	5.056
Class F	984	8162.15	411.83	5 046
Class G	2136	7904.36	393.16	4.973
Av. for	8101	9023.80	450.63	4.993

Milk Production

Best Year's Record 24008.0 lbs.

Av. Ten Largest Records, 19835.33 lbs.

Butter Fat Production

Best Year's Record 1098.18 lbs.

Av. Ten Largest Records, 997.56 lbs

Largest Record for which certificate has been written since last issue of Journal Cinderella Josephine 34500, A. R. 2709, Re-entry: 19460.50 lbs. milk; 909.05 lbs. fat in Class A.

WHAT THE COWS ARE DOING

Their latest credits in the Advanced Register

Special Note: This list contains the monthly and total credits as checked at the time of going to press. Any omissions or back credits given signify that either data had not been received in time or are held pending verification. These credits are subject to verification and correction until final approval and acceptance.

Name and Number.	Class	Days	Month	Month Credit. Milk Lbs.	% Fat	Lb. Fat Lbs.	Total Credit. Milk Lbs.	Lb. Fat Lbs.
These records are all made on the two day test basis except where especially noted								
ADAMS, G. W., NASHOTAH, WIS.								
Dotsie of Hilly Beach 66530	F	24	Nov	489.8	4.88	23.90		
		55	Dec	747.1	4.38	32.72		
		86	Jan	671.9	4.77	32.05		
		114	Feb	618.0	4.45	27.50	2526.8	116.17
Hanna of Hilly Beach 66533	G	120	Feb	922.6	5.20	47.98	3992.3	185.20
Meta of Hilly Beach 66532	G	153	Dec	658.8	4.31	28.39		
		184	Jan	637.9	5.36	34.19		
		212	Feb	554.5	5.98	33.16	4670.3	234.12
ALLEN, C. C., KENOSHA, WIS.								
Allenwood Elsie 64079	G	301	Feb	640.2	4.89	31.31	7470.1	340.09
Imp. Ladysmith of Sarnia 40246	A	353	Feb	936.7	4.42	41.40	10850.4	534.12
ALLEN, H. M., TROY, OHIO								
Dolly of Sweet Springs 67793	G	85	Jan	833.8	4.54	37.85	2220.3	100.77
Elmendorf's Rougette 43184	A	80	Jan	832.7	4.43	36.89	2229.2	106.52
Julia of Sweet Springs 61850	B	102	Jan	1135.5	4.11	46.67	4058.5	170.98
Naomi of Sweet Springs 66417	F	123	Jan	631.0	4.56	28.77	2608.0	123.73
AMES, JOHN S., NORTH EASTON, MASS.								
Langwater French Lady 55279	C	181	Feb	889.9	4.78	42.54	6697.2	313.98
BABSON, FRED K., HINSDALE, ILL.								
Imp. Bella Clairmont of Mara Alva 68136	G	365	Jan	405.6	5.11	20.73	9115.4	427.75
King's Heiress 56631	C	9	Dec	275.9	4.62	12.75		
Lilly Lee 52828	B	94	Jan	1176.4	4.75	55.88	3964.4	183.74
Imp. Polly of Scholtz Farm 49349	A	118	Jan	952.9	4.83	46.03	4205.7	196.08
Snippie Glenwood of Yorkville 48772	A	23	Jan	697.3	5.22	36.40		
BAKER, E. H., GATES MILLS, OHIO								
Golden Noble's Beatrice of Keewaydin 70061	G	8	Jan	187.5	4.77	8.94		
		36	Feb	787.3	4.77	37.55	974.8	46.49
Imp. Golden Wish 35248	A	365	Feb	257.3	4.76	12.25	12627.9	560.58
Lily Hougue of Keewaydin 67231	G	188	Jan	730.0	4.72	34.46		
		216	Feb	629.6	5.06	31.86	4918.8	238.74
Magnet's Noble Beatrice 68638	G	197	Jan	930.4	4.74	44.10		
		225	Feb	818.8	4.74	38.81	6413.8	300.35
Robin of Keewaydin 2d 70060	G	48	Feb	731.4	4.40	32.18	1203.9	52.83
BALLARD BROS., NILES, MICH. 1 day test								
Bonnie Melba of Ballard Farm 58946	E	334	Feb	312.3	5.96	18.61	6247.4	328.66
Brier Rose of Ballard Farm 62283	G	365	Feb	103.8	5.60	5.81	6922.3	347.02
Dolly Dimple of Coloma 2d 58315	D	317	Feb	390.4	5.48	21.39	10225.1	470.64
Fair Daisy of Maple Row 58316	B	70	Feb	988.4	5.28	52.19	2780.6	137.69
Miss Bess of Yellowdale 42643	A	311	Feb	400.9	5.50	22.05	10009.4	488.09
Pansy of Ballard Farm 73851	G	26	Feb	674.0	4.88	32.89		
Princess Charming of Ballard Farm 70423	G	81	Feb	563.0	5.46	30.74	1695.5	92.09
Princess Virginia's May Rose 56427	E	304	Feb	424.5	5.78	24.54	6170.0	322.61
Rosalind of Ballard Farm 67656	G	316	Feb	452.5	5.20	23.53	6064.5	285.47
Rosamond of Ballard Farm 67655	G	304	Feb	448.0	5.49	24.60	6535.3	312.84
BARBOUR, W. T., BIRMINGHAM, MICH.								
Bess of Briarbank 2d 55274	E	364	Jan	344.2	6.15	21.17		
		365	Feb	10.0	6.15	.62	8081.5	414.05
Bess of Briarbank 2d's Dairymaid 72821	G	66	Jan	882.0	4.05	35.72	1968.2	77.41
Briarbank Queen 2d 56522	D	65	Jan	1177.6	4.26	50.17	2466.4	104.30

SALES AND MEETINGS

There has been a rearrangement of dates made for the Great Wisconsin Guernsey Sales Circuit. Please make note of this:—The Fond du Lac sale has been changed from June 4, 1919, to June 3, 1919; and the Janesville sale announced in a previous issue of the JOURNAL has been cancelled. The Western Guernsey Breeders' Association's Great Wisconsin Guernsey Sales Circuit will be held on the following dates: Eau Claire sale, Wednesday, May 28, 1919, in the new Armory and will consist of seventy-two head. Marshfield sale, Thursday, May 29, 1919, in the Live Stock Pavilion and will consist of fifty-five head. Fond du Lac sale, Tuesday, June 3, 1919, in the New Holstein Live Stock Pavilion, and will consist of sixty-one head. Livingston sale, Friday, June 6, 1919, will be held in a large sale tent and will consist of seventy-one head. The animals consigned to the Great Wisconsin Guernsey Sales Circuit have been carefully selected, and the purchasers may be assured of an opportunity of purchasing the best that Wisconsin can offer. Attractive catalogues for each of the sales are being prepared and will be ready for distribution about the 1st of May. Any information in regard to the sales or requests for catalogues should be sent to M. B. Wood, Manager, Mankato, Minnesota.

F. E. Fox, auction sales manager, announces an absolute dispersal sale of registered Guernsey cattle owned by D. C. Christensen of La Crosse, Wisconsin. The sale is to be held at Waukesha, Wisconsin, on June 1, 1919. Any further particulars may be obtained by addressing F. E. Fox, Waukesha, Wisconsin.

Waukesha Guernsey Breeders' Association will hold their 14th and semi-annual sale, Thursday, June 5, 1919, at Waukesha, Wisconsin. The sale will consist of sixty head of choice males and females. For further particulars or catalogue address F. E. Fox, Secretary, Waukesha, Wisconsin.

GUERNSEYS WANTED

W. B. Mason, Homer, Georgia, is in the market for a Guernsey bull calf between the ages of six months and one year.

Ira L. Osmun, New Milford, Pennsylvania, is in the market for one or two Guernsey calves.

William H. Thompson, Hampton Falls, New Hampshire, is in the market for a yearling Guernsey bull.

E. M. Bankhead, R. No. 1, Sharon, South Carolina, is in the market for a few Guernsey heifers.

W. E. Pritchett, Lepanto, Box 31, Arkansas, is in the market for a few Guernsey cows under five years of age. He further states that he wishes these cows to be sound in every respect and withouty undesirable habits.

Franklin P. Simonds, Lexington, Massachusetts, is in the market for three or four high grade Guernseys.

Will H. Hedges, Gate, Oklahoma, is in the market for a pure bred Guernsey bull about three months of age.

E. R. Adams, R. No. 6, Carlisle, Pennsylvania, is in the market for a couple of registered Guernsey cows, or heifers.

E. C. Myers, Hitner Farms, Hallowell, Pennsylvania, is in the market for a few Guernsey cows.

F. G. Briggs & Sons, Three Oaks, Michigan, are in the market for a pure bred Guernsey bull and a few pure bred females.

FROM THE GUERNSEY WORLD

Delaware

Delaware College Notes

Delaware College recently sold to Gilmore Brothers, Camden, Michigan, a most promising son of the popular May Rose sire, Anton's May King 27387. This youngster will without doubt contribute much to Guernsey improvement in Michigan.

—F. A. Hayes
New Castle County

Indiana

Indiana Guernsey Breeders Meet

A small but enthusiastic group of members answered the call to order of President E. L. Jones at the an-

Pava of Briarbank 3d's Dairymaid 72822	G	49	Jan	1026.3	4.06	41.67	1554.5	67.82
BARRON, C. W., COHASSET, MASS.								
Elise of New Castle 57796	D	108	Jan	1187.5	4.25	50.47	4233.5	197.57
Langwater Monica 66527	F	215	Jan	955.1	4.50	42.98		
		243	Feb	799.6	5.03	40.22	8351.5	402.83
Imp. Lynchmere Marie 54018	A	228	Jan	1405.9	5.86	82.39		
		256	Feb	1195.9	5.87	70.20	11693.1	624.94
Miriam Cole of Westwood 39391	A	322	Jan	775.9	5.20	40.35		
		350	Feb	654.7	5.44	35.62	10717.6	555.90
Nana's Rose 38656	A	302	Jan	717.8	5.39	38.69		
		330	Feb	649.2	5.94	38.56	12222.1	561.58
Preen 46137	B	348	Jan	818.1	5.42	44.34		
		365	Feb	393.8	5.81	22.88	12513.6	629.26
Imp. Sailor's Pride of Grande Rocque Hotel 53660	D	314	Jan	889.4	5.58	49.63		
		342	Feb	749.1	5.83	43.67	10629.1	545.02
Susan W.'s Jeannette's Sequel 26299	A	228	Jan	899.7	5.08	45.70		
		256	Feb	766.4	5.01	38.40	8390.2	393.96
BEATIE, A. L., OREGON CITY, OREGON								
Yeoman's Mixter Primrose 58061	A	13	Feb	419.5	5.30	22.23		
BETHANY COLLEGE, BETHANY, W. VA.								
Bethany Dairymaid 51094	C	362	Feb	607.3	4.84	29.39	9709.5	404.86
Marshall's Flower of Bloomingdale 52169	A	318	Feb	342.3	5.19	17.77	9123.3	380.86
Marshall's Lily of Bethany 52165	C	168	Feb	604.1	5.32	32.14	4260.5	203.18
Marshall's Primrose 52167	A	20	Jan	609.1	3.62	22.05		
		48	Feb	1090.6	4.02	43.84	1599.7	65.89
Windflower's Lily of Bethany 69599	G	169	Feb	544.8	5.20	28.33	4195.0	208.75
Windflower's Pauline 65960	G	334	Feb	629.4	5.56	28.70	7842.8	334.86
BORDEN'S FARM PRODUCTS CO. INC., EARLVILLE, N. Y.								
Link's Lowland Maid 43585	A	139	Feb	820.0	5.07	41.57	4075.6	217.87
Sterling Girl 2d 34911	A	90	Feb	781.5	4.86	37.98	2769.1	128.51
BREUCHAUD, JULES, OLIVEBRIDGE, N. Y.								
King Masher's Honoria 48896	A	11	Feb	516.3	4.94	25.51		
Raymond's Morning Glory 42504	A	3	Jan	110.0	4.62	5.08		
		31	Feb	1207.9	4.62	55.80	1317.9	60.88
Saugerties Lady May 70867	F	17	Jan	462.2	4.15	19.18		
		45	Feb	930.4	4.15	38.61	1392.6	57.79
BROWN, H. J., PORTLAND, MAINE								
Beatrice Marshall 31723	A	263	Feb	486.9	5.28	25.71	7436.0	382.55
Betty Marshall of Graunkar 69176	G	217	Feb	623.6	4.95	30.87	5265.2	267.25
Colette Standish 48426	B	210	Feb	989.4	4.46	44.13	8508.8	374.76
Joan of Graunkar 64632	G	195	Feb	424.6	5.04	21.40	3386.0	167.46
Pixie of Graunkar 65604	G	210	Feb	504.8	4.63	23.37	4258.1	193.89
BUCKLEY, H. H., ONEONTA, N. Y.								
Annabell of Ardmore Farm 67366	G	218	Feb	478.7	5.17	24.75	4923.6	241.16
Lillian of Tarbell Farms 2d 63356	E	19	Jan	794.2	3.66	29.07		
		47	Feb	1237.7	3.66	45.30	2031.9	74.37
Mabel of Tarbell Farms 56758	C	22	Jan	873.6	5.21	45.51		
		50	Feb	1286.2	5.21	67.01	2159.8	112.52
Princess of Tarbell Farms 54625	C	80	Feb	1090.5	5.11	55.72	3327.7	163.30
BUDDLE, FRANK, SPRINGFIELD CENTER, N. Y.								
Esther of Trout Brook 66454	G	210	Feb	677.0	6.41	43.40	5694.7	313.35
BULL, SALLIE D., SLATERVILLE SPRINGS, N. Y. 1 day test								
Glen Gable Ethel 57686	D	15	Jan	515.7	5.55	28.62		
		43	Feb	907.6	5.55	50.37	1423.3	78.99
CAPENER, CLIFFORD, BARABOO, WIS.								
Melvina Lehigh 48913	B	318	Jan	579.0	5.53	32.02	7174.7	360.77
Yeksa's Mondovia 63244	F	245	Jan	255.3	5.93	15.14	4774.2	236.27
CHICHESTER, R. H. L., FREDERICKSBURG, VA. 1 day test								
Ina's Grace 49724	B	205	Feb	1008.7	6.08	61.33	8283.6	466.65
Little Star of Glencairne 64127	F	192	Feb	901.7	5.44	49.05	6246.0	341.68
Imp. Rhoda des Blancs Bois 68684	F	330	Feb	713.9	6.96	49.69	11630.3	666.19
CHRISTENSEN, C., LA CROSSE, WIS.								
Imp. Beauty of Bourg View 67005	D	339	Jan	427.8	7.52	32.17	5085.0	350.05
Imp. Beauty's Rose of the Forgettes 67020	E	352	Jan	451.1	5.76	25.98	7740.1	380.18
Imp. Les Pres Dairymaid 67013	D	179	Jan	588.0	6.31	37.10	4206.1	218.19
Imp. Lil's May Rose of the Forgettes 67001	C	177	Jan	902.6	4.97	44.86	5431.0	264.34
Neotia 55361	D	220	Jan	839.2	5.12	42.97	7082.7	327.99
Salami of West Prairie 62588	F	314	Jan	608.1	5.99	36.43	7385.9	363.05
Sjofna of West Prairie 63279	F	282	Jan	572.5	5.51	31.54	6447.3	300.09
Imp. Snowdrop II. of Les Galliennes 67026	D	163	Jan	537.7	5.50	29.57	3992.0	202.64

COMBINATION SALE OF GUERNSEYS

THURSDAY, MAY 15, 1919

THE GREATEST AGGREGATION OF GUERNSEYS EVER ASSEMBLED

Every Animal Offered, with a few Exceptions, either has an Advanced Register Record, is on test, or has an A. R. sire or dam

STELLA'S FAVORITE 2d 29167
(picture to the right)
(A. R. 2283)

12,357.60 lbs. milk; 581.18 lbs. fat (Class F.)

14,529.60 lb3. milk; 719.23 lbs. fat (Class C.)

15,731.80 lbs. milk; 750.09 lbs. fat (Class A.)

FOLLYLAND NANCY 52457

(A. R. 5266)

12,270.90 lbs. milk, 712.60 lbs. fat (5th cow Class G.)

out of

Langwater Nancy 27943 (A. R. 1826) 10,913.90 lbs. milk; 630.60 lbs. fat (Class G) 12,943.70 lbs. milk, 734.97 lbs. fat (Class A) 16,003.60 lbs. milk, 862.44 lbs. fat, 18,783.50 lbs. milk, 1,011.66 lbs. fat (4th cow Class A.)

The above are but two samples of what we have in the sale. We have the highest testing cow imported from the Island, Imp. Bijou des Frances 44541 (A. R. 3043) 17,104.00 lbs. milk, 943.41 lbs. fat, being the 9th cow in Class A. The catalogue tells the story of the most wonderful lot of Selected Guernseys ever offered in a sale ring.

SALE COMMITTEE

F. Lothrop Ames, North Easton, Mass.

Wilbur W. Marsh, Waterloo, Iowa

Charles L. Hill, Rosendale, Wisconsin

Sale will be held at FLORHAM FARMS, MADISON, N. J.

The day Following the Annual Meeting of
The American Guernsey Cattle Club

The Average for the 21 A. R. cows that have finished their tests is over 603 lbs. fat

Show Ring Champions, First Prize Winners, A. R. Class Leaders
[Superb Individuals of Correct Conformation and Perfect Dairy Type

BELLA OF POMEROY 35740

First prize, Senior and Grand Champion, Connecticut State Fair, Trenton Interstate Fair, Georgia State Fair, Georgia-Florida Fair, Florida State Fair, First Prize Steuben County (N. Y.) Fair 1918.

IMP. KENILWORTH GOLD 40380

First Prize Senior and Grand Champion, Waterloo Dairy Cattle Congress, Member First Prize Exhibitor's Herd and Third Prize National Dairy Show, 1917. First Prize, Senior and Grand Champion, member 1st prize Exhibitor's Herd, Iowa State Fair, Second Prize and member 2nd Prize Exhibitor's Herd, Waterloo Dairy Cattle Congress, 1918.

We have a number of other prize-winners in the catalogue including winners at the National and leading Fairs throughout the country. The catalogue which will be sent ON REQUEST ONLY contains the most attractive lot of Guernseys which have ever been offered to breeders and attendance at the sale will be an education in itself as it is the first opportunity ever presented to see a collection of the Queens and Kings of the greatest breed of cattle in the World.

FOR CATALOGUE ADDRESS

LEANDER F. HERRICK, Sale Manager
Worcester, Mass.

BURNSIDE FARM - Eccleston, Maryland

Ma Chere Frances 65247

Dropped Dec. 4, 1915

Now on A. R. test and has produced in class F, 161 days, 5052.5 lbs. milk; 230.56 lbs. fat

Sire—Jardiniere's Masher 20957 A. R.
Sire of 9 A. R. daughters

Dam—Anton's Frances 27291 A. R. 1497
12555.6 lbs. milk; 696.05 lbs. fat, class C
Leader in class C when record was made

Ultra's Grace 59482

Dropped April 1, 1915

Now on A. R. test and has produced in class F, 90 days, 4009.2 lbs. milk; 193.50 lbs. fat

Sire—Ne Plus Ultra 15265 A. R.
Sire of 22 A. R. daughters

Dam—King's Grace 34640 A. R. 2698
Record: 11361.0 lbs. milk; 547.14 lbs. fat, class C

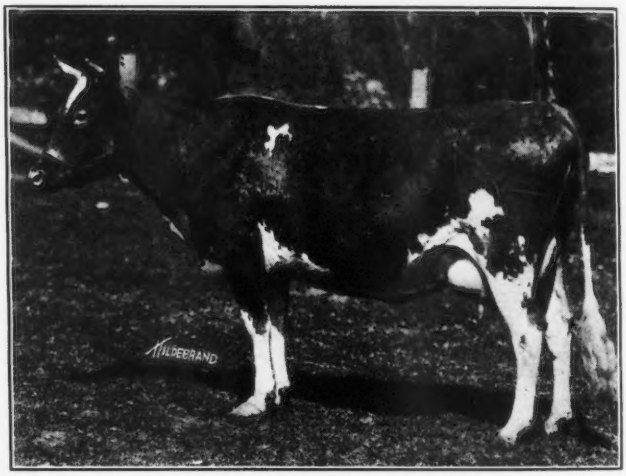

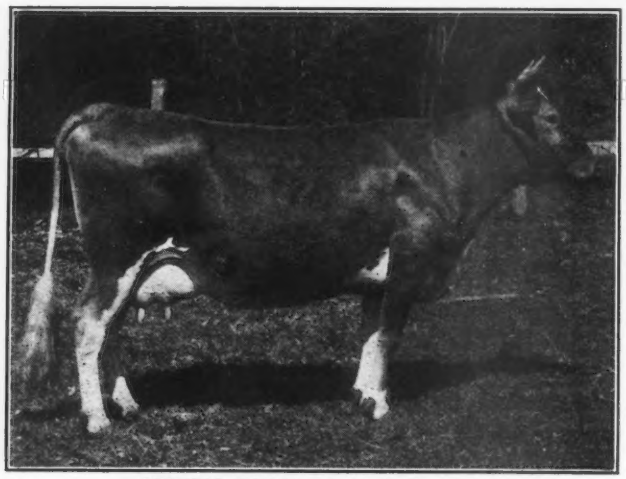

QUEEN CELIA (dam of Ultra Celia)

Ultra Celia 72478

Dropped Feb. 20, 1917

Sire—Ne Plus Ultra 15265 A. R.

Dam—Queen Celia 42968 A. R. 3833
Record: Class B, 12845.5 lbs. milk; 618.40 lbs. fat
Sold at 1918 Combination Sale for $5000

A most splendid heifer, safe in calf to a son of Jardienire's Masher 20957 A R. out of France's Glen Rose 34637 A. R. 6255, 651 lbs. fat, her dam Anton's May Rose has 766 lbs. fat and her dam Anton's Patience has 643 lbs. fat.

These are Our Contributions to the Combination Sale at Florham Farms, Madison, New Jersey, May 15, 1919

JAS. B. ROBERTSON, Supt.

BREEDERS' EXCHANGE

The rates for advertising in this department—with no display—are 5 cents a word flat. Each word, number and initial counts a word. Terms cash with order. No ad. of less than 10 words accepted.

WANTED. Six Registered Guernsey Cows. John R. Dickey, Bristol, Virginia

DO you want a May Rose Bull Calf on easy terms? Write Kenwood Farms, P. O. Box 247, Burlington, Vt.

SEVERAL fine May Rose Bull Calves, ready for spring service from A. R. dams. Lookwell Guernsey Farm, Wakarusa, Indiana

GUERNSEY BULLS from A. R. cows for sale. All Ages. Prices Reasonable. Andrew Cullen, Elkview, Pa.

VERMONT GUERNSEY BREEDERS' Association. Members have stock for sale. Send for list. John P. Ramsey, Secretary, Charlotte, Vt.

RICH NECK FARM BULL, May Rose breeding, nearly two years old, for sale at Farmers' price or exchange for cow or heifer. Al-Beu Farm, Sterling, Va.

WINNISQUAM Farm Guernseys, Waterbury, Vt. Fifty registered females and fifty grades in herd. Surplus stock for sale; also bull calves out of A. R. cows. Address owner, Mark H. Moody.

FOR SALE. Special. Three exceptionally fine thrifty heifers with straight backs, rugged constitutions, medium fawn, marked with white, clear noses. Aged 6 to 8 months. Price $175 each. Twin Oaks Farm, Ovid, N. Y.

WANTED. Three or four pure bred and registered Guernsey heifers that will freshen in October. Must be of good size, of May Rose breeding, with good udder and clean nose. Address James B. Davis, Jr., Galena, Maryland.

CRUMB'S STANCHIONS are guaranteed to please the purchaser. They are shipped subject to trial in the buyer's stable. They are right. Send for booklet. Wallace B. Crumb, Box G, Forestville, Ct.

WANTED. Working Herdsman, good milker, to care for and develop small select herd registered Guernseys. Must have good habits and well recommended. Splendid location, good hours, easy work. A real home and opportunity for the right party. B. F. Adkins, Hebron, Md.

FOR SALE. Langwater Golden Secret 2d 34481, dropped Nov. 14, 1914. High class individual. Traces five times to May Rose II. Dam: Hope of Pomeroy 38174, 606 lbs. fat, class E, daughter of Langwater Royal 14253 (sire of three class leaders) and Matilda of Springbrook, 815 lbs. fat. A grandson of Imp. Golden Secret 12599 and Langwater May Queen 22141, 592.84 lbs. fat, class G. Bred by M. T. Phillips, Pomeroy, Pa. I also offer a few females. H. T. Borden, Mickleton, N. J.

FROM THE GUERNSEY WORLD

nual meeting of the association held at the Claypool Hotel, March 19. "Enthusiastic" expresses it. Even a couple of silo agents who had wandered in by mistake grew interested and stayed.

The program was as informal as the meeting. Perry H. Crane of Lebanon talked briefly on the encouragement ofthe grade Guernsey; Professor

CLARK & JACKSON, GRAND RAPIDS, WIS.								
Nancy of Brodhead 33405	A	31	Jan	1259.5	4.22	53.15		
		59	Feb	1193.9	4.22	50.38	2453.4	103.53
COFFIN, W. K., EAU CLAIRE, WIS.								
Imp. Laura of Tristram Farm 53726	A	17	Feb	506.5	4.82	24.41		
Marie Cook 61219	E	15	Jan	565.7	3.63	20.53		
		43	Feb	1134.8	3.63	41.19	1700.5	61.72
COGGSHALL, L. L., LOCKE, N. Y.								
June Frost of Maple Glen 54333	C	164	Feb	526.3	4.75	25.00	3883.6	192.25
Lennetta of Maple Glen 51921	B	172	Feb	1066.9	4.96	52.92	7541.8	337.84
Maple Glen Ashrose 71773	G	5	Dec	122.8	3.90	4.79		
		36	Jan	830.8	3.90	32.40		
		64	Feb	723.7	3.90	28.22	1677.3	65.41
Medora of Maple Glen 36946	A	274	Feb	942.1	5.57	52.47	10192.8	520.63
Melba of Maple Glen 56963	E	331	Feb	538.9	5.14	27.70	10033.9	477.04
Pink Lady of Maple Glen 66878	G	315	Feb	570.1	6.21	35.40	7885.4	434.25
Rosamond of Maple Glen 29085	A	365	Feb	277.0	4.91	13.60	8568.3	449.98
Rose May of Maple Glen 36950	A	240	Feb	530.1	5.15	27.30	6451.0	321.44
Ruby Chimes of Maple Glen 66877	G	264	Feb	735.4	5.37	39.49	7131.9	351.68
CONNECTICUT AGRICULTURAL COLLEGE, STORRS, CONN.								
Eva of Storrs 71049	D	8	Jan	218.8	5.28	11.55		
		36	Feb	863.7	5.28	45.60	1082.5	57.15
Lute Storrs Masher 87066	G	130	Feb	678.5	4.97	33.72	3278.4	164.53
Simple Eurotas 38350	A	360	Feb	744.6	4.87	26.26	12627.3	533.32
COOPER, GEORGE C., SUPERIOR, WIS.								
Imp. Violet IV. of the Grandes Capelles 26955	A	245	Jan	905.9	4.98	45.11	9546.8	428.72
CORNELL UNIVERSITY, ITHACA, N. Y.								
Glenwood Queen Gay 70377	G	143	Feb	438.6	4.86	21.32	2439.0	123.49
Mota Double Ledyard 64237	G	365	Feb	433.1	6.26	27.11	4583.8	287.46
Triple Bay 50624	B	111	Feb	638.5	4.63	29.56	3454.6	160.34
Triple Play 64236	F	110	Feb	446.1	4.75	21.19	1848.2	87.64
COURTER, J. CARLTON, JETERSVILLE, VA. 1 day test								
Glen Gable Miranda 57687	E	92	Sept	992.8	5.10	50.63		
		123	Oct	783.8	5.21	40.84		
		153	Nov	749.1	5.60	41.95	4813.8	247.37
Valentine of Rose Vista 71036	G	92	Sept	698.3	5.84	40.78		
		123	Oct	537.1	5.89	31.64		
		153	Nov	540.1	5.99	32.35	3240.2	189.57
COX, LOUIS S., LAWRENCE, MASS.								
Randot Elsie 79131	D	108	Feb	680.9	4.78	32.55	2860.3	126.48
CRAFT, HARVEY C., GLEN COVE, N. Y. 1 day test								
Imp. Ecstasy of Matinecock 69606	G	90	Feb	927.2	4.60	42.65	3017.4	186.45
Imp. Ecstasy of Sarnia 65367	B	90	Feb	1026.4	4.73	48.55	3496.2	184.39
CRAIG, BURDETTE P., GLEN SPEY, N. Y.								
Imp. Friquet's Pride VI. of Rose Farm 47181	A	4	Jan	144.6	4.74	6.85		
		32	Feb	1088.6	4.74	51.60	1233.2	58.45
Imp. Golden Horn of Thornliebank 65128	F	45	Feb	740.4	5.11	37.83	1166.7	57.70
Lady Bountiful of Thornliebank 70931	G	179	Feb	685.5	4.93	33.80	4690.3	224.83
Imp. Rosy XII. de la Vieille Rue 53814	A	4	Jan	175.0	4.57	8.00		
		32	Feb	1291.7	4.57	59.03	1466.7	67.03
CRAIG, W. P., PITTSBURG, PA.								
Daisy of Locust Dale 38430	A	90	Feb	1018.0	5.18	52.73	3359.2	163.83
Gay Lenora 47261	B	250	Feb	1068.4	4.28	45.73	9928.0	407.62
CUMMINGS, J. H., WERNERSVILLE, PA. 1 day test								
Rose of High Wood 48263	B	352	Dec	192.9	5.80	11.19	8844.9	397.44
DAHL, N. C., SO. HAVEN, MICH.								
Mignonette of Haddon 41151	A	151	Feb	1185.9	3.72	44.12	7308.8	279.67
Rine Glenwood 43145	A	142	Feb	801.2	5.72	45.83	5169.4	278.60
DANE, ERNEST B., CHESTNUT HILL, MASS.								
Bo-peep of Roughwood 58074	E	191	Feb	565.2	6.08	34.36	4018.9	227.01
Desdemona of Roughwood 67389	F	151	Feb	621.7	5.27	32.76	3423.4	177.18
Desire of Roughwood 54857	B	4	Jan	127.6	4.56	5.82		
		32	Feb	978.5	4.56	44.16	1096.1	49.98
Dew-drop of Longwood 63588	E	119	Feb	730.3	4.82	35.20	3436.3	157.01
Pansy of Roughwood 70460	G	122	Feb	745.1	5.07	37.78	3431.4	170.06
DOANE, BROS., URBANA, OHIO								
Miss Dandy 69078	G	113	Feb	806.4	4.33	34.92	3285.7	144.72
DONNELLEY, R. H., LIBERTYVILLE, ILL.								
Imp. Corrina of Sarnia 52766	A	15	Jan	569.9	4.95	28.21		
		43	Feb	1187.3	4.66	55.33	1757.2	83.54

FLORHAM FARMS

MADISON, NEW JERSEY

Contributes to the COMBINATION SALE on MAY 15th not only Follyland Nancy described in this issue, but the following list

IMP. VALENTINE OF THE ISLE 28266. Born April 13th, 1909. Adv. Reg. 3686, 14150.50 lbs. milk; 663.16 lbs. fat in class B. Dam of Valentine of Follyland 44986. Adv. Reg. 4541. 486.03 at 2 years. Sired by Osseo II. 1945 P. S. and is out of Valentine II. 3193 F. S. who has four daughters with records of 663.16 B, 780.08 A, 639.43 B and 783.10 official Island record at 5 years, an average of 716.44 for the four.
Served December 4th, 1918 by Ultra Select 47137, an inbred son of Ne Plus Ultra 15265.

MAY KING'S ANTOINETTE 45586. A 45 lb. cow, born March 6th, 1916. Sire, Itchen Daisy's May King of Langwater 17349. Six Adv. Reg. daughters; son of Imp. Itchen Daisy 3d and full brother of Ne Plus Ultra.
Due to calve May 23rd, 1919, by Follyland Justice 41285, son of Follyland Nancy 52457.

WOODSEY OF SCHUYLER 26999. Born November 17th, 1903. Adv. Reg. 3451, 13525.00 lbs. milk; 711.72 lbs. fat at 5 years.
Due to calve May 4th, 1919. by Follyland Justice 41285, son of Follyland Nancy.

FOLLYLAND WOODSEY 52100. Born February 24th, 1914. Sire, Langwater Peerless 19227, son of Langwater Nancy 27943, holder of fourth place in class A with record of 1011.66 lbs. fat. Dam, Woodsey of Schuyler 26999, Adv. Reg. 711.72 lbs. fat at 5 years.
Served March 22d, 1919, by Anton's May King 27387, double grandson of May Rose King 8336.

LENA ROSE 53388. Born March 31st, 1914, Adv. Reg. 5712. Record 11486.30 lbs. milk; 521.07 lbs. fat at 2 years.
Sire, Nadieno 20432, an A. R. son of Ne Plus Ultra.
Dam, Maple Glen Lena 33603, Adv. Reg. 3538, record 11117.55 lbs. milk; 540.32 lbs. fat in class D.
Due to calve May 27th, 1914, by Anton's May King 27387, who sold for $7000.

ULTRA'S LADY STERLING 49694. Born November 3d, 1913. Adv. Reg. 5150, record 9724.10 lbs. milk; 468.03 lbs. fat at 2 years. Full sister to Netoria 43597 (519.81 at 3 years) and to Ultra Lady 38913, 654.07 at 4 years and now making a larger record. Sire, Ne Plus Ultra 15265.
Dam, Lady Sterling 27509 (452.33, class D).

MATIN BELLE OF LINDA VISTA 65176. Born March 1st, 1916. Sire, Imp. Itchen Red Rader 27342, grandson of May Rose II.
Dam, Easton Belle 24201, Adv. Reg. 1132, 11320.9 lbs. milk; 500.29 lbs. fat, class A.

PRIMROSE OF LINDA VISTA 65177. Born May 15th, 1916. Sire, Jethro's May King of Linda Vista 14591. Six A. R. daughters and double grandson of King of the May. Dam, Imp. Anna Primula 48526 Adv. Reg. 3367, record 11698.10 lbs. milk; 549.85 lbs. fat, class C.

ABIGAIL MAY ROSE 61967. Born November 15th, 1915. Sire, May King of Linda Vista 17946, five A. R. daughters; son of Langwater May King 13001 and Queen of the Roses 24999 (852.86), the dam of Don Diavolo of Linda Vista.
Dam, Aberta of Lester Valley 37411, Adv. Reg. 2644. Record 7074 lbs. milk; 354.04 lbs. fat at 2 years.

IMP. MOSS ROSE XI OF THE BARRAS 67708. Born August 9th, 1915. Sire, Imp. Honoria's Sequel II 40668, an Island winner, sired by Imp. Clara's Sequel 29414 (24 A. R. daughters).
Dam, Moss Rose of the Barras 5219 P. S.. by Imp. Masher's Sequel 11462.

FLORHAM LAUREL 76075. Born February 27th, 1917. Sire, Wardem Ultra King 27922, who was by a son of Ne Plus Ultra out of a tested daughter of May Rose King.
Dam, Florham Daphne 56565 by Ne Plus Ultra 15265.
Served January 29th, 1919, by Ultra Select 47137, an inbred son of Ne Plus Ultra 15265.

There are in addition to the above, yearling heifers by Ne Plus Ultra and Itchen Daisy's May King of Langwater (sons of Itchen Daisy 3d) Imp. Hayes Royal 3d (sire of Follyland Nancy), Wardem Ultra King, Sir Elsax of Glenburnie, May King of Linda Vesta, Langwater Peerless (son of Langwater Nancy) and Florham Kultur, the whole forming an aggregation of quality and breeding that should appeal to the most discriminating buyer.

THE DEMAND OF THE SALE COMMITTEE FOR THE BEST HAS RESULTED IN THE ENTRY OF

Follyland Nancy 52457

from the FLORHAM FARMS HERD for the Combination Sale to be held here on May 15th, 1919

This is one of the grandest of cows—comparable only with the very best that have ever been led into the Auction Ring.

HER TWO YEAR OLD RECORD

12270.9 lbs. Milk **712.60 lbs. Fat**

Average per cent. fat, 5.81 **250 days in calf**

Gives her Fifth Place at the present time Class G

Her dam, LANGWATER NANCY 27943, now holds fourth place in class A and she was recently sold from the Florham Farms herd for the record price for a Guernsey cow. Her Advanced Register Records are as follows and speak for themselves:

Lbs. Milk	Lbs. Fat	% Fat	Age
10913.9	630.60	5.78	2 years, 2 months
12943.7	734.97	5.68	5 "
16003.6	862.44	5.39	6 " 6 "
18783.5	1011.66	5.39	7 " 11 "

Inasmuch as Follyland Nancy gave 82 lbs. butter fat in excess of her illustrious dam at the same age and with the advantage of a superior conformation it follows that she will be a logical candidate for the 1000 lb. class in due time—indeed no more promising material for that honor is likely to be available.

IMP. HAYES ROYAL III 22237, the sire of Follyland Nancy, was the best bull of his day in England and he has two other daughters with records of over 600 lbs. His daughters bred on this side are beginning to come into profit and promise remarkably well. He was sired by a prize winning son of Imp. Golden Secret 12599 and is out of Hayes Olive IV. 6552 E, who was out of Hayes Olive 5838, a granddaughter of May Day 1132 E. Both Hayes Olives were always able to win in the best company.

LANGWATER NANCY 27943 was by Dolly Dimple's May King of Langwater 12997, who has 11 A. R. sons and 7 A. R. daughters.

EARLY ROSE OF RARITAN 11782 is Adv. Reg. No. 72 with record of 12438.28 lbs. milk; 630.98 lbs. fat, average per cent. of fat 5.07 and she not only produced Langwater Nancy but Langwater Early Rose of Langwater 35994 with A. R. records of 567.10 lbs fat at 2 years, average per cent. of fat 5.28, as well as Langwater Raritan and May King of Langwater both impressive A. R. sires.

FOLLYLAND NANCY was bred February 13th, 1919, and has been pronounced in calf by Dr. F. A. Marshall of Penna. The service bull was Gold Raider 41679 an animal of exceptional merit both in breeding and individuality. He is by Florham Moss Raider 30519, a son of Nadieno 20432 A. R. (by Ne Plus Ultra) and Imp. Itchen Wood Sorrel 45007, A. R record 556.25 lbs. fat in class B and crossed the continent during test; she sold for $3500 at last year's Combination Sale and won for Mr. Dupee the grand Championship at the Panama-Pacific Exposition. The dam of Gold Raider was the renowned Golden Lassie of Paxtang 24696, A. R. 1377 record 14413.65 lbs. milk; 715.38 lbs. fat who produced Gold Lassie of Paxtang, 625.24, Florham Gold Lassie, 583.67 in G, Florham Laddie, who will have over a dozen A. R. daughters within the year, Florham Golden Lad (2 A. R daughters) Ne Plus Ultra IV and Blood Royal.

Fillmore's Topsy 51107	B	4	Dec	136.5	4.53	6.18		
		35	Jan	1178.9	3.75	44.21		
		63	Feb	1012.7	3.88	39.29	2328.1	89.68
Folly Daisy 66497	F	91	Dec	863.5	4.59	39.63		
		122	Jan	794.8	4.71	37.44		
		150	Feb	697.9	4.44	30.99	3954.7	181.79
Folly Duchess 67252	G	214	Dec	646.1	4.62	29.85		
		245	Jan	650.7	4.91	31.95		
		273	Feb	563.8	4.57	25.77	5553.4	259.15
Langwater Queen Mab 55282	D	327	Dec	704.8	5.07	35.73		
		358	Jan	708.8	5.07	35.94		
		365	Feb	147.9	5.07	7.50	9216.5	440.20
Queen of Hollyhocks 3d 61429	E	129	Dec	798.0	5.39	43.01		
		160	Jan	769.5	5.69	43.78		
		188	Feb	649.6	5.62	36.51	4821.2	259.55
DUPEE, W. H., SANTEE, CAL.								
American Girl of Edgemoor 67803	G	343	Feb	686.6	6.05	41.54	7390.8	429.42
Imp. Clarice of Sarnia 58740	A	365	Feb	6.9	7.30	.50		
				138.3	4.23	5.85	10418.2	528.08
Fleurette of Riverside Farm 36286	A	3	Jan	188.0	4.30	8.08		
		31	Feb	1750.8	4.30	75.28	1938.8	83.36
Imp. Hayes Princess Mary 59878	B	99	Feb	1219.2	6.31	76.93	4243.2	218.86
Hyacinth of Edgemoor 63573	G	365	Feb	531.3	5.60	29.75	9807.8	494.08
Keepsake of Edgemoor 67094	G	334	Feb	877.4	6.00	52.64	9671.1	506.50
Merry Dance of Riverside Farm 39200	A	365	Feb	401.8	5.74	23.06	12864.4	607.45
Merry Maiden of Edgemoor 65140	G	295	Feb	548.1	6.20	33.98	5401.9	297.05
Odette of Edgemoor 65139	G	294	Feb	598.2	6.19	37.03	5916.3	330.62
Petunia of Edgemoor 67092	G	288	Feb	581.9	6.61	38.46	6867.3	327.76
Imp. Princess III. of the Marais 40146	A	176	Feb	856.0	6.68	57.18	5968.8	356.29
Imp. Produce 3d of Warren Wood 59882	C	231	Feb	653.7	5.33	34.84	7881.6	405.86
Proud Dame 38916	A	175	Feb	1179.2	5.55	65.45	7285.5	364.29
Sweet Heart of Edgemoor 58902	E	334	Feb	690.7	5.76	39.78	8230.4	423.02
Viola of Edgemoor 67086	G	304	Feb	629.9	5.04	31.75	6989.4	317.18
DVORACHEK, H. E., FAYETTEVILLE, ARK.								
Alberta's Maid of Woodend 41671	A	104	Dec	919.2	4.15	38.15		
		135	Jan	806.6	4.94	39.85	4182.9	201.57
EBELS, JOHN, HOLLAND, MICH. 1 day test								
Annie of Butternut Hill 64707	G	181	Feb	546.8	4.55	24.88	3266.5	136.26
Betsy of Butternut Hill 61671	E	181	Feb	546.3	4.20	22.94	3326.0	137.84
Daisy of Butternut Hill 58261	E	181	Feb	642.7	4.60	29.56	3979.3	175.11
Lady Red of Butternut Hill 56401	D	181	Feb	607.7	4.10	24.92	3801.5	155.07
Lily of Butternut Hill 61673	E	31	Dec	599.4	5.13	30.75		
		62	Jan	598.7	4.95	29.64		
		90	Feb	514.6	4.95	25.47	1712.7	85.86
Nettie of Butternut Hill 71200	G	28	Feb	604.6	4.05	24.49		
Polly of Butternut Hill 64706	G	172	Feb	410.9	5.30	21.78	2379.8	121.79
EVANS, FRANK B., ELKTON, MD. 1 day test								
Bonnie's Bloom 33148	A	261	Feb	611.1	5.90	36.05	7861.9	386.61
Sarah of Kirkside 30492	A	336	Feb	872.2	4.38	38.20	13539.9	572.74
FESSENDEN, S. H., HOLLISTON, MASS.								
Criterion's Moss Rose of Bellview 67357	F	132	Feb	603.7	5.30	32.00	3357.0	159.88
Genita of Rockstone 66547	F	106	Feb	677.0	4.98	33.71	2545.2	121.96
Hazel of Rockstone 2d 66549	G	106	Feb	547.3	5.46	29.88	2284.3	112.04
Lady Kelley of Rockstone 62698	F	269	Feb	571.2	6.75	38.56	6387.8	358.44
Raymond's Darling of Rockstone 70816	G	106	Feb	553.7	5.44	30.12	2333.0	122.75
FOX, J. M., FOXBURG, PA.								
Imp. Beauty XIII. of the Forgettes 49072	A	123	Aug	1169.6	4.40	51.46		
		153	Sept	1091.5	4.46	48.68		
		184	Oct	962.4	5.15	49.56		
		214	Nov	707.0	5.83	41.22		
		245	Dec	709.9	5.11	36.28	8776.3	413.31
Imp. Roehampton May Rose Girl 55480	D	226	Nov	580.0	5.44	31.55		
		257	Dec	541.1	5.50	29.76	8716.8	378.00
FRANCE, JOSEPH I., PORT DEPOSIT, MD.								
Imp. Le Pelley's Lady of Mara Alva 75332	G	16	Jan	421.7	4.43	18.68		
		44	Feb	690.5	5.54	38.25	1112.2	56.93
Imp. Mollett's Horris of Mara Alva 75302	E	65	Feb	800.2	4.48	35.85	1927.3	83.86
Imp. Peggie of le Manoir 44261	A	105	Feb	1008.9	5.66	57.10	4045.3	204.01
Prelate's Frances Ruette 70147	F	15	Feb	377.4	5.43	20.49		
Imp. Violette of the Isle 2d 50419	A	31	Dec	1244.8	4.72	58.75		
		62	Jan	1224.7	4.77	58.42		
		90	Feb	1013.5	5.02	50.88	3483.0	168.05

FROM THE GUERNSEY WORLD

W. O. Mills of the Dairy Extension Department of Purdue spoke of the spread of Guernsey interests in the state and the methods of meeting demand; Rob. R. McNagny of Killarney Farms, Columbia City, Indiana, told the association about his cow, the first Roll of Honor cow for Indiana; and Dr. J. E. Gibson of the Federal Tuberculosis Control Department, explained the new Tuberculosis Eradication Bill and outlined the progress of his campaign against the bovine white plague.

The secretary next submitted a financial statement of the association showing a balance on hand of $27.86.

Officers elected were:

President, E. L. Jones, Warren, Indiana.

Vice-President, O. H. Mills, Mooresville, Indiana.

Secretary-Treasurer, Rob. R. McNagny, Columbia City, Indiana.

Directors, Jesse Hurdle, Huntington, Indiana; C. L. Hammond, Rockport, Indiana; W. O. Mills, W. Lafayette, Indiana; Perry H. Crane, Lebanon, Indiana.

Delegates on Futurity Show, Perry H. Crane, W. O. Mills.

Director for State Dairy Association, E. L. Jones.

Recommendations for Rules governing the Guernsey Futurity Show at the 1919 State Fair were read and adopted.

1919—Indiana State Fair—Guernsey Futurity Classes

First—that there be four classes as follows:

(1) Senior Bull Calf, dropped on or after August 1st, 1918, and before February 1st, 1919.

(2) Junior Bull Calf, dropped on or after February 1st, 1919.

(3) Junior yearling heifer, dropped after February 1st, 1918, and before August 1st, 1918.

(4) Senior heifer calf, dropped on or after August 1st, 1918, and before February 1st, 1919.

Second—that the prize money amounting to $100.00 plus nominating and entry fees for each class be awarded as follows:

First 25 per cent; second 20 per cent; third 15 per cent; fourth 12 per cent; fifth 10 per cent; sixth 8 per cent; seventh 6 per cent; eighth 4 per cent.

Third—that all nominations for this Futurity Show be made on or be-

HERDLEA FARMS

NEW HOPE, PA.

ANDERSON T. HERD
Proprietor

LOUIS McL. MERRYMAN
Manager

THE HOME OF THE BEST IN GUERNSEYS

An Extraordinary Offering at the Annual Guernsey Sale, May 15, at Madison, N. J., will be

FLORHAM LEADER

The Last Calf by NE PLUS ULTRA out of famous LANGWATER NANCY

We are booking offers for

Bull Calves expected in the next few months from such celebrated cows as

5 daughters of Governor I. of the Chene (All his living daughters)

3 daughters of Gold Raiser
9 daughters of Langwater Raritan
2 daughters of Ne Plus Ultra
2 daughters of Surprise
1 daughter of Governor of the Chene
1 daughter of Langwater Peerless
1 daughter of Hayes Royal 3d

4 Class Leaders **4 Over 800 lbs. Fat**

FRANKLIN LAND & TIMBER CO., JANESVILLE, WIS.								
Roselle of Fox Valley 61739	D	12	Dec	440.0	5.49	24.16		
		43	Jan	1252.6	5.11	64.01		
		71	Feb	1114.8	4.86	54.18	2807.4	142.35
Tidy's Girl 41394	A	342	Feb	479.9	5.12	24.57	8377.6	368.53
FRAZIER, F. P., IPSWICH, MASS.								
Florham Princess 43598	A	344	Feb	499.9	5.59	27.94	11214.1	557.60
Flute of Indian Ridge 66888	F	10	Jan	296.2	5.82	17.18		
		38	Feb	870.7	5.82	50.67	1165.9	67.85
Minuet of Upland Farms 59357	E	273	Feb	494.1	6.75	33.35	6000.2	355.50
Ultra Lady 38913	A	249	Feb	906.0	5.77	52.28	10890.0	562.95
Upland's Ellen 55157	C	151	Feb	757.7	6.49	49.17	5118.4	301.36
Upland's Faith 68567	F	128	Feb	501.3	5.93	29.73	2820.1	148.94
Upland's Hulda 64871	F	116	Feb	775.4	6.04	46.83	3275.2	170.82
Upland's Lady Rose 65577	G	301	Feb	494.8	5.83	28.85	6877.7	366.00
Upland's Surprise 58835	D	278	Feb	452.0	5.60	25.31	7549.9	392.22
GAY, J. L., CLOVERDALE, ORE.								
Lady Carena of Middlevale 63547	G	334	Feb	251.7	6.26	15.76	6210.7	321.58
Yeksa Heart's Ease 63479	G	306	Jan	385.6	5.57	21.48		
		334	Feb	332.8	5.70	18.97	6859.5	324.30
GLEASON, FRED C., SODUS, MICH.								
Ella of the Ridge 59205	E	249	Feb	530.3	6.42	34.05	5777.1	335.37
Nellie Glenwood France of Locust Lawn 74257	G	28	Feb	688.8	4.55	31.34		
Toma Clairvoyante of Locust Lawn 73576	G	28	Jan	509.3	5.08	25.87		
		56	Feb	589.5	4.59	27.06	1098.8	52.93
Woodcrest's Fern 68466	A	24	Nov	745.1	4.25	31.67		
		55	Dec	1003.7	4.27	42.86		
		86	Jan	934.9	4.40	41.14		
		114	Feb	812.9	4.86	39.51	3496.6	155.18
GUPTILL, R. P., ELCHO, WIS.								
Daisy Hale 47079	B	233	Feb	367.0	6.61	34.26	5103.3	305.79
Ida May's Mabel 66320	G	247	Feb	838.1	4.78	40.06	6875.6	320.00
Imp. Lizzy of St. Croix 46682	A	337	Jan	824.5	5.52	45.51	11936.0	488.16
Peaches Hazel 66319	G	310	Feb	590.0	5.60	33.04	6973.0	372.86
HAARTZ, J. C., CAMPTON, N. H.								
Artful Beauty 47409	B	306	Jan	471.2	5.56	26.20		
		334	Feb	427.0	5.31	22.67	9384.3	439.41
Imp. Christine of St. Sampsons 39038	A	209	Oct	702.7	5.78	40.62		
		239	Nov	848.0	6.59	55.88		
		270	Dec	815.5	5.86	47.79		
		301	Jan	767.2	6.28	48.18		
		329	Feb	646.3	6.29	40.65	10942.5	563.80
Claremont Irene of Big Spring Farm 69958	D	365	Dec	258.3	5.55	14.34	9622.6	471.42
Mary of Follyland 49397	C	351	Nov	441.8	5.60	24.74		
		365	Dec	177.1	5.64	9.99	7403.8	380.91
Queen Elizabeth of Linda Vista 62152	G	267	Jan	494.9	5.91	29.25		
		295	Feb	428.1	6.03	25.81	5603.2	292.88
St. Austell Daffodil 84890	G	184	Jan	798.5	5.62	44.88		
		212	Feb	762.8	5.39	41.11	5742.7	290.18
St. Austell Diana 79409	G	319	Oct	544.1	5.76	31.34		
		349	Nov	590.8	6.08	35.92		
		365	Dec	330.4	6.08	20.09	9149.4	467.24
St. Austell Donetta 76392	D	170	Jan	854.4	5.00	42.72		
		198	Feb	765.3	4.87	37.27	5847.9	290.26
St. Austell Sylvia 69548	E	299	Oct	539.0	4.61	24.85		
		329	Nov	639.9	4.97	31.80		
		360	Dec	634.3	4.93	31.27		
		365	Jan	100.2	4.93	4.94	10496.1	441.17
Imp. Vazon Jessie 68687	F	306	Jan	795.1	5.32	42.30		
		334	Feb	703.2	5.12	36.00	8769.6	424.13
HAMMOND, JOHN HENRY, MOUNT KISCO, N. Y.								
Enchantress of Dellwood 56697	D	334	Feb	623.2	5.85	36.46	11987.7	588.66
Masher's Countess of Dellwood 72081	G	120	Feb	846.1	5.72	48.40	3885.1	207.80
Masher's Cream Cup of Dellwood 72082	G	86	Feb	609.9	5.93	36.17	2073.5	115.00
Rival's Buttercup of Dellwood 46825	B	365	Feb	409.1	8.52	34.86	8831.8	572.30
Rival's May Rose of Dellwood 48973	B	364	Feb	149.1	6.72	10.02		
				313.9	5.17	16.23		
		365	Mar	29.7	5.17	1.54	9139.6	501.25
Rival's Princess of Dellwood 62373	F	304	Feb	634.3	7.62	48.33	8583.8	517.90
HASKELL, H. G., COSSART, PA.		1 day test						
Bertha Stranford of Fritzlyn 59155	E	351	Feb	386.5	6.93	26.78	7394.2	430.94
Helen of Hill Girt 75411	G	73	Feb	840.0	5.92	49.73	2133.0	108.69

FROM THE GUERNSEY WORLD

fore June 15th, 1919, at a fee of $1.00 for each animal nominated.

That all final entries be made on or before ———— at a fee of $2.00 for each animal entered.

Fourth—that the following rules govern the eligibility of animals.

(1) Classes open to any breeder of Indiana.

(2) Animals shown must have been dropped the property of the exhibitor.

(3) All animals entered and competing in these classes must be registered in the recognized herd books at the time of making entries and certificates must be produced at the time of showing if required.

The 1918 Futurity Show of Guernseys was small but encouraging and it is to be hoped that 1919 will bring forth larger classes and stronger competition. The American Guernsey Cattle Club is considering an appropriation for prizes at this show; the state has already appropriated $200. It is the chance of chances for the small breeder who is too small to turn out a complete show herd and therefore feels "out of it." Several breeders last year showed only one entry and carried away ribbons and prize money enough to more than pay expenses.

—Rob. R. McNagny
Sec.-Treas.

Maine

A Remarkable Grade Guernsey in Maine

(See picture on page 324.)

Herbert L. Pinkham of Lincoln, Maine, owns a Guernsey which, it will be seen from the picture shown, is one of good conformation and from the data which Mr. Pinkham has kept about the cow we deduct that she is an exceedingly profitable one.

This Guernsey was sired by a pure bred bull and is out of a grade Guernsey cow. Last year she gave birth to two calves within a year and gave 14743 pounds of milk in ten months being milked twice a day and running on pasture in the summer months. During the year 1917 she produced 13043 pounds of milk in 305 days. Her milk was tested in March and June and a little later, still on grass, the average of the three tests was 6 per cent. For fifty days in 1919 she av-

THE MARSH CONSIGNMENT

***for the* COMBINATION SALE *at* FLORHAM FARMS *on* MAY 15**

May Rose Champions and First Prize Winners. All Show Animals of the Highest Type, Winners at the Leading Fairs or the National Dairy Show

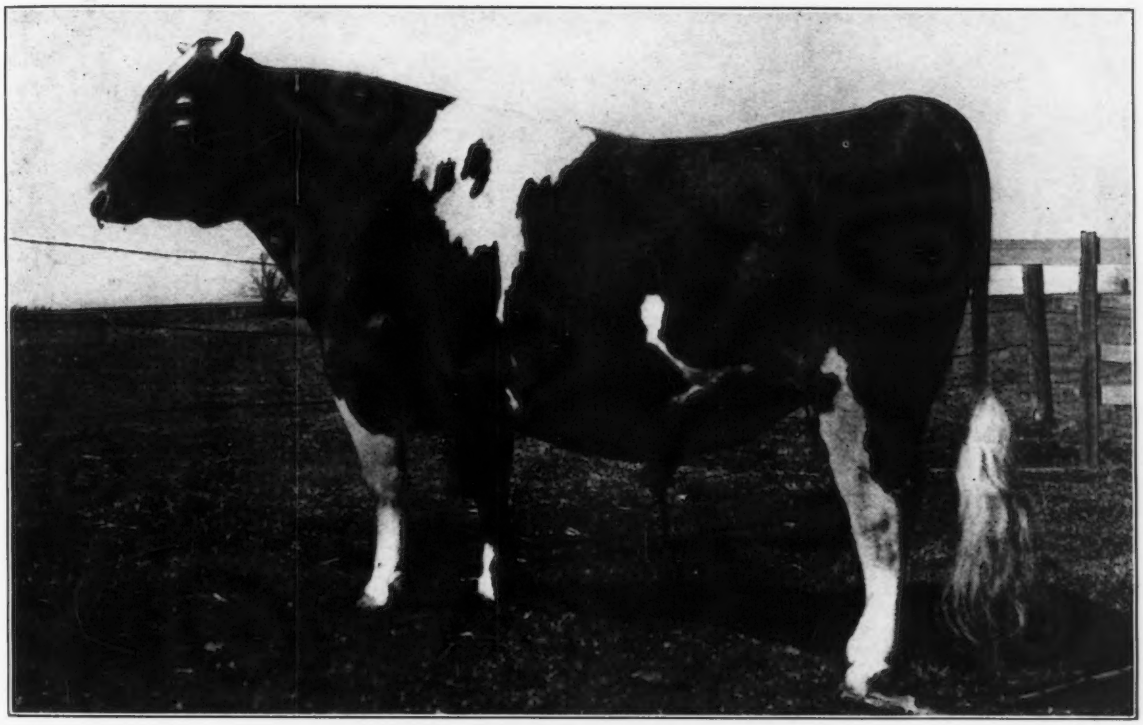

IMP. KENILWORTH GOLD 40380

1st Prize, Senior and Grand Champion; 1st Prize Exhibitor's Herd, Waterloo Dairy Cattle Congress 1917
1st Prize, Exhibitor's Herd, National Dairy Show 1917
1st Prize, Senior and Grand Champion, Iowa State Fair 1918
A May Rose bull on both top and bottom lines, with many crosses through the great animals, Itchen May Rose, Rose of Gold, Golden Secret, May Day, Itchen May Day, &c.

GOLDEN CHERRY OF THE PRAIRIE 72746

2nd Prize, National Dairy Show 1917
1st Prize, and member 1st Prize Breeder's Calf Herd, Water'oo Dairy Cattle Congress 1917
2nd Prize Iowa State Fair 1918
1st Prize and member 1st Prize Breeder's Young Herd Minnesota State Fair 1918

A beautiful heifer who carries five crosses of May Rose II. blood, with a cross of Lily du Preel, through Itchen Lily VIII., own sister to the dam of Langwater Hope. Due to freshen before the sale.

FELOIS OF THE PRAIRIE 69686

1st Prize, and member 1st Prize Young Herd, National Dairy Show 1918.
1st Prize, and member of 1st Prize Breeder's Young Herd, Waterloo Dairy Cattle Congress 1918
2nd Prize, Iowa State Fair 1918
Strong in the May Rose blood.
Her dam was one of the great show cows in England and has a record of 635.78 lbs. fat.
She was served Dec. 28 by Imp. Kenilworth Gold 40380.
A splendid heifer in every way.

IMP. ITCHEN PINE BLOSSOM II. 43158

1st Prize, Iowa State Fair 1915. 1st Prize, Minnesota State Fair, 1915
1st Prize and 1st for Produce of Cow, Waterloo Dairy Cattle Congress 1915
Advanced Register Record 11327.8 lbs. milk; 570.18 lbs. fat, class B
One of the grandest cows of the breed, a show cow in every way, good enough to be Grand Champion at the National

W. W. MARSH **WATERLOO, IOWA**

HARBOR HILL

OFFERS BULL CALVES OUT OF THE FOLLOWING COWS

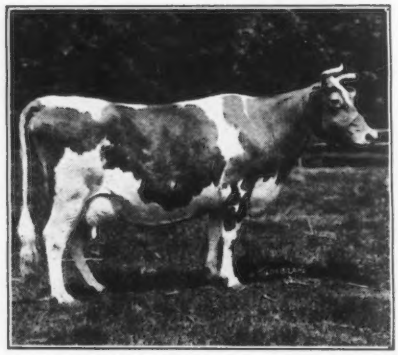

GLEN GABLE JULIA 34948 A. R. 4450
9699.3 lbs. milk; 601.99 lbs. fat, class C
12282.9 " " 713.62 " " " A
Calf born Jan. 26th, 1918, sired by King Masher 11084 A. R.

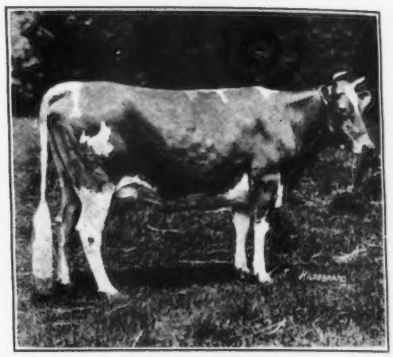

LINDEN GIRL 2d 72077 A. R. 6877
9967.8 lbs. milk; 409.06 lbs. fat, class DD
Produced 75.52 lbs. fat in March on retest as a 4 yr. old
Calf born Dec. 29th, 1917, sired by Glenburnie Galore 34286

CHRISTMAS GIRL OF HARBOR HILL 51658
She is out of an A. R. daughter of Masher's Galore and by a son of Nivolette A. R. 1007
Calf born Nov. 10th, 1918, sired by King Masher 11084 A. R.

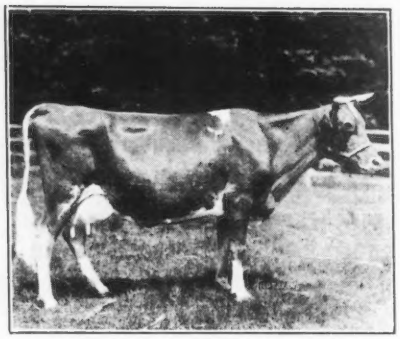

MASHER'S FLOTHORNE 45351
13891.5 lbs. milk; 578.03 lbs. fat in 342 days
She is sired by Imp. Masher's Sequel 11462 A. R.
Calf born April 22nd, 1918, sired by Langwater Model 28061

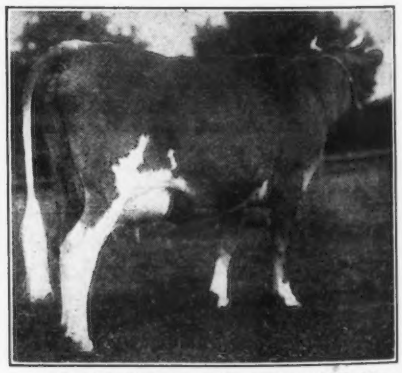

THE FIRST DAME OF HARBOR HILL 65946
(Snap-shot at 2 years)
Is milking 54 lbs. a day on A. R. test
She is ¾ sister of Aristocrat of Harbor Hill 39246
Calf born Mar. 22nd, 1919, sired by Glenburnie Galore 34286

Plan to come and see the herd the week of the Annual Meeting of the Cattle Club
Roslyn is on the Oyster Bay Branch of the L. I. R. R., 23 miles from New York City

C. H. HECHLER
Supt.

ROSLYN, LONG ISLAND,
New York

GUERNSEYS

OUR CONSIGNMENT TO THE COMBINATION SALE INCLUDES LINDEN GIRL 3d

HER DAM

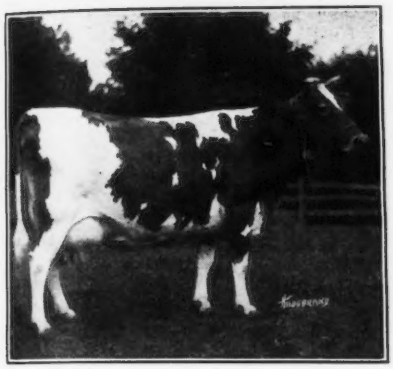

LINDEN GIRL A. R. 3607

11945.7 lbs. milk; 594.53 lbs. fat, class D
14682.8 " " 747.45 " " " B
15819.9 " " 785.45 " " " A

2d Prize A. R. Cow Bred and Owned by Exhibitor 1916 National

HER DAM'S FULL SISTER

LINDEN GIRL OF HARBOR HILL 3d A. R. 4651

A Triple Class Leader and the Breed's Grand Champion Roll of Honor Cow

HER SIRE

GLENBURNIE GALORE 34286

He is out of a daughter of King Masher. His sire is out of Golden Elsie 2d, also a daughter of King Masher and by Itchen Daisy's May King of Langwater

SERVICE SIRE

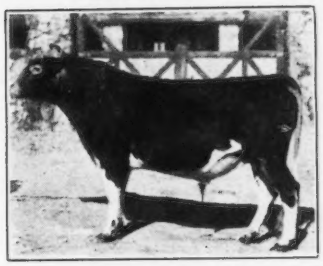

CHILMARK 40064

The calf will trace 6 times to Masher's Galore and carry 42% of his blood

TWO OTHER PROGENY OF HER DAM

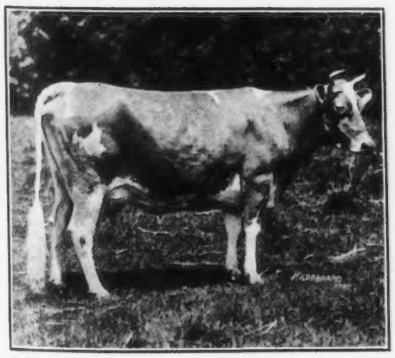

LINDEN GIRL 2d 72077 A. R. 6877

9967.8 lbs. milk: 409.06 lbs. fat, class DD

On retest as a 4 yr. old produced 75.52 lbs. fat in March

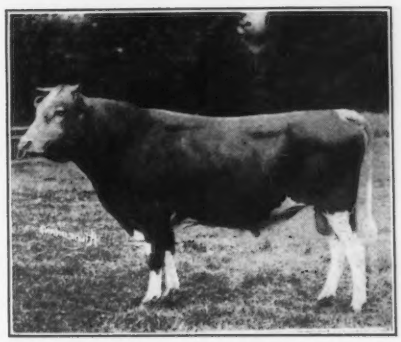

LINDEN LAD OF HARBOR HILL 39247

(Phototograph as a yearling)

Heads the Guernsey Herd at Cornell University

We also consign: FLOSS PEARL 66722, a fresh 4 year old cow
NASSAU FLORRIE 89892, an open yearling heifer

TELEPHONES:
Roslyn 160 and 89

CLARENCE H. MACKAY
Owner

Mixter Dawn 58048	A	365	Feb	1059.8	5.57	59.03	13850.8	716.15
Niola 68814	G	243	Feb	608.9	5.09	30.99	5656.6	278.44
Ultra Golda 72472	G	85	Feb	849.2	5.14	43.65	2741.6	125.67
HENDERSON, J. W., BERKELEY, CAL.								
Kitchener's Rosette of Bella Vista 67260	G	314	Oct	615.0	5.01	30.81		
		344	Nov	467.1	4.29	20.04		
		365	Dec	320.2	4.29	13.74	8498.1	419.48
HILL, CHARLES L., ROSENDALE, WIS. 1 day test								
Imp. Cherry Girl of Sarnia 52765	A	159	Jan	870.0	5.29	46.02	5437.6	260.47
Garland of Sarnia 72177	G	92	Jan	666.8	5.13	34.21	1969.8	95.99
Gem of Sarnia 69084	G	225	Jan	674.1	4.50	30.33	5107.1	214.79
Imp. Lively of Sarnia 40205	A	52	Jan	1051.9	5.09	53.54	1812.1	84.02
HILL, GEORGE O., ROSENDALE, WIS. 1 day test								
Imp. Fuschia of Sarnia 73712	D	316	Jan	629.3	4.88	30.71	7446.7	334.11
HILLS, E. E., SHREWSBURY, MASS.								
Belle of Bayside 39154	A	264	Feb	669.1	5.85	39.14	8955.1	480.29
Carwytham Queen 41121	A	248	Feb	1174.8	5.39	63.32	11696.7	576.13
Hillswold Amabel 62852	G	326	Feb	453.6	5.60	29.94	7023.4	409.85
Hillswold Bonnibel 62855	F	146	Jan	635.8	4.78	30.39		
		174	Feb	666.6	4.91	32.73	4346.5	209.56
Hillswold Claribel 62854	F	111	Feb	617.5	5.62	34.70	2701.2	145.64
Hillswold Dorothy 65898	G	69	Feb	741.5	5.07	37.59	1772.6	88.83
Hillswold Gene 61033	D	90	Feb	943.4	4.90	46.23	3023.4	152.49
Hillswold Isabel 62853	G	353	Feb	613.0	5.85	35.86	9059.2	476.80
Hillswold Mamie 53055	C	334	Feb	638.5	5.55	35.44	6065.1	312.27
Hillswold Ramona 65896	G	157	Feb	844.9	4.63	39.12	4867.0	214.99
Pansy of Bayside 49324	C	326	Feb	839.1	4.85	40.70	11014.6	525.59
HOARD, A. R., FORT ATKINSON, WIS.								
Bess of Koshkonong Place 3d 65124	F	137	Dec	1024.1	3.98	40.76		
		168	Jan	1004.6	4.09	41.09		
		196	Feb	863.8	4.00	34.55	6494.7	254.67
Duchine of Koshkonong Place 71792	G	2	Dec	59.9	3.85	2.31		
		33	Jan	1049.5	3.85	40.41		
		61	Feb	870.7	3.49	30.39	1980.1	73.11
Idyl of Koshkonong Place 48151	C	313	Dec	972.2	5.18	50.36		
		344	Jan	839.2	5.29	44.39		
		365	Feb	414.7	4.89	20.28	14466.3	685.98
Marcia of Koshkonong Place 36093	A	2	Dec	70.0	5.20	3.64		
		33	Jan	1053.6	5.20	54.79		
		61	Feb	857.7	4.52	38.77	1981.3	97.20
Quiet of Koshkonong Place 2d 55182	D	96	Dec	995.9	5.29	52.68		
		127	Jan	900.4	5.55	49.97		
		155	Feb	760.2	5.66	43.03	4950.8	266.50
Romance of Koshkonong Place 2d 62312	F	81	Dec	1070.6	4.35	46.57		
		112	Jan	1024.8	4.58	46.94		
		140	Feb	847.4	4.78	40.51	4590.8	203.84
HOGE, L. CLARK, PURCELLVILLE, VA.								
France's Royal Maid of Big Spring Farm 26572	A	31	Jan	1143.8	4.53	51.81		
		59	Feb	1065.3	4.53	48.26	2209.1	100.07
The Princess Triumph 22298	A	17	Jan	655.5	4.55	29.83		
		45	Feb	1057.8	4.55	48.13	1713.3	77.96
HOLMES, C. F., KANSAS CITY, MO. 1 day test								
Jethro's Hildegard 64927	G	365	Jan	675.3	4.66	31.47	8955.9	376.97
Moss Raider's Fanny 58276	E	310	Jan	708.8	5.35	37.92	8786.2	413.04
HORTON, EDGAR L., AUGUSTA, WIS. 1 day test								
Lurana 22424	A	88	Feb	1044.2	4.31	45.01	3348.6	140.81
Phyllis Ilene 62612	E	90	Feb	617.8	4.70	29.04	2108.6	100.67
HOTCHKISS, FRANK A., MILLERTON, N. Y.								
Golden King's Maid 68025	G	25	Jan	770.5	4.52	34.83		
		53	Feb	900.6	4.52	40.71	1671.1	75.54
Louise of Oakhurst 33782	A	24	Feb	870.5	5.38	46.83		
HOUGHTON, CLEMENT S., SHERBORN, MASS.								
Betty's Girl of Stannox 73901	F	122	Feb	536.8	6.60	35.43	2486.2	154.81
Clotilde of Stannox 58140	D	231	Feb	359.4	7.26	26.09	4538.6	281.65
Dorothy of Stannox 53052	C	304	Feb	415.9	6.98	29.03	5083.1	287.00
Gipinda of Stannox 60757	F	290	Feb	578.3	5.60	32.38	6881.9	354.84
Madeline of Waumesit 4th 39756	A	78	Feb	1205.0	4.66	56.15	3458.5	162.81
Princess of Stannox 50550	C	304	Feb	427.3	6.15	26.28	6922.3	366.25
Queen of Sherborn 53416	B	53	Feb	1143.6	4.88	55.81	2103.1	106.47
HOWE, HENRY W., BEDFORD HILLS, N. Y.								
Pearl Rose of Beaver Ridge 63932	G	320	Feb	870.4	6.36	55.36	11078.0	603.89
Pearl Rose of the Glen 47414	C	323	Feb	1108.2	6.30	69.82	15226.7	784.20
HUGHES, A. I., & J., OREGON CITY, ORE.								
Florham's Red Wing of the Glen's Lily 43199	A	13	Dec	487.4	4.96	24.18		
		44	Jan	1299.0	4.96	64.43		
		72	Feb	1137.5	5.32	60.52	2923.9	149.13

FROM THE GUERNSEY WORLD

eraged sixty-three pounds of milk a day being milked twice a day.

This Guernsey weighs about 1400 pounds and was dropped in 1912.

If all dairy cows were like the Pinkham grade Guernsey the problem of economical production would, undoubtedly, be largely solved.

Maryland

Baltimore County Guernsey Bull Sale.

The following is a list of purchasers and prices paid at this sale:

Liberty Lad of Riderwood 50164 $250
W. H. Detrick, Glencoe, Md.

Hero of Riderwood 50165 235
George P. Kern, Winchester, Va.

Sequel of Riderwood 50890 185
E. L. Wood, Corbett, Md.

Burnside Bloom 28596 120
H. A. Matthews, Corbett, Md.

Marchand King 125
Frank A. Bonsal, Monkton, Md.

Fond Memories King 125
R. C. Krueger, Burlington, Kans.

Rutila's May Day 400
E. B. Maule, Coatesville, Pa.

Ardath's King of Gerar 48439 210
Chas. T. Cockey, Stevenson, Md.

Gerar Motor Cop 53350 200
William E. Burrall, Moravia, Md.

Rutila's Patient King 6th 115
J. C. McKinney, Woodbine, Md.

Clynmalira Governor 95
J. M. Prigel, Gittings, Md.

Gerar Wizard 150
W. L. Oldfield, Rocks, Md.

King George of Kenilworth 46239 170
A. A. Frauenheim, Sharpsburg, Pa.

Stockton's Pioneer 125
W. H. Wilson, Sparks, Md.

Honey Dew's May King 165
J. Alexis Shriver, Bel Air, Md.

Lady Mary's May King 170
J. W. Davis, Rocks, Md.

Katie's Gold Raiser 175
George W. Ensor, Glencoe, Md.

Brooklandwood Meadow King 42519 120
J. H. Gunther, Monkton, Md.

War Cloud of Marbene 240
H. E. May, Dover, Pa.

Jardiniere's King Charmante 120
Norman Stump, Stevenson, Md.

Our Motto "Quality is Paramount"

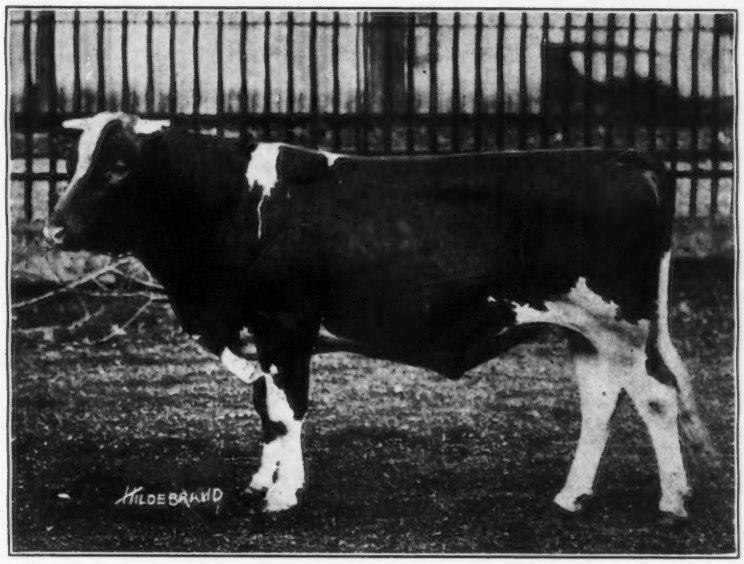

Gayhead's Ultra May King 40432

A line bred May Rose bull tracing 12 times to May Rose 2d and 6 times to Itchen Daisy 3d through such animals as May Rose King—King of the May—Golden Secret—Ne Plus Ultra and Itchen Daisy's May King of Langwater.

A Bull of large size and much quality for which a long price has been refused

AM CONSIGNING

To the combination sale to be held at Florham Farms, May 15, CAVALIER'S LASSIE 65154, aged 4 yrs. A typical daughter of Langwater Cavalier, head of Mr. F. P. Frazier's prize winning herd of Guernseys at Ipswich, Mass. Langwater Cavalier is sire of Cavalier's Helen, 12668.3 lbs. milk, 734.34 butter fat. Third place in class F. Also sire of 6 daughters with average production of 10913.2 lbs. milk, 608.34 lbs. butter fat, at an average age of 2½ years. Last calf May 29, 1918, will be fresh before the sale.

CRITERION'S PRIMETTE 60243, 4 years, last calf Feb. 22, 1919. Bred to above bull April 7, 1919, whose ten calves to date have all been females and of a very high class. Criterion's Primette was 1st prize Jr. yearling at Syracuse and National Dairy Show 1916. Her development has been all that was expected at that time. She was sired by Roberts' Criterion of Bellview, grand champion at Syracuse in 1914, 1915 and 1916, Brockton Fair 1916, 2d National Dairy Show 1916. Sire of 7 A. R. cows, also sire of Senator Henry M. Sage's Miss Blanchflower of Rockstone that is making such a sensational record in class GG.

Tuberculin tested March 3 and 4, 1919, by U. S. B. A. I.

Health and breeding qualities guaranteed

GAYHEAD GUERNSEY FARM, Freehold, N. Y.

HURLEY, W. M., ROCKLAND, MASS.								
Columbia Victoria 56261	C	62	Jan	927.9	5.47	50.76		
		90	Feb	806.2	5.80	46.76	2642.7	148.04
Imp. Hayes Moss Rose 67892	G	245	Jan	618.6	5.37	33.22		
		273	Feb	580.0	6.13	35.55	6347.5	342.98
Jedetta's Queen of Iowa 52106	D	284	Jan	465.2	5.76	26.80		
		312	Feb	431.1	5.93	25.56	7255.6	396.19
Mar's Blossom of the Prairie 57391	F	334	Sept	351.1	5.05	17.73		
		365	Oct	751.7	5.06	38.04	7282.7	366.66
ILLINOIS, UNIVERSITY OF, URBANA, ILL.								
Icydale 3d 53875	C	193	Jan	775.5	5.40	41.88	5579.2	271.35
Sarah E. of South Side 35723	A	315	Jan	511.1	5.97	30.51	9068.7	426.22
Yeksarose 4th 36674	A	365	Jan	522.9	6.16	32.21	14527.1	753.66
JACOBSON, NELS, LYNDEN, WASH.								
Gypsy Girl of Lone Brook Guernsey Farm 77590	E	76	Jan	1012.1	4.55	46.05		
		104	Feb	842.8	4.77	40.20	3332.0	150.06
Janet of Glen Grove 31816	A	123	Jan	1334.3	4.77	63.65		
		151	Feb	1120.7	4.83	54.13	6713.2	301.34
Myrtle of Lone Brook Guernsey Farm 77592	E	65	Jan	968.4	5.50	53.26		
		93	Feb	818.9	5.64	46.19	2822.2	153.79
Nellie of Lone Brook Guernsey Farm 87851	E	19	Nov	418.1	5.50	23.00		
		50	Dec	703.8	5.50	38.71		
		81	Jan	718.8	5.41	38.89		
		109	Feb	621.5	5.32	33.06	2462.2	133.66
Unara of Lynden 46220	A	66	Jan	1433.2	5.37	76.96		
		94	Feb	1161.9	5.42	62.97	4149.4	222.62
JEAN DU LUTH FARM INC., NICKERSON, MINN.								
Camilla May Rose of Jean Du Luth 65639	G	169	Feb	459.0	6.02	27.63	3176.1	178.34
Cordelia's May Rose 57498	F	328	Jan	451.6	5.38	24.30		
		356	Feb	617.1	5.24	32.34	7959.3	413.88
Imp. Flower of Jean Du Luth 69496	F	191	Feb	513.3	5.85	30.03	3652.3	200.08
Imp. Glen Lass of Jean Du Luth 69513	G	162	Feb	409.2	5.24	21.44	2891.5	144.32
Imp. La Planque of Jean Du Luth 69522	G	162	Feb	505.8	4.98	25.19	3699.4	171.59
Lavender of Jean Du Luth 52817	B	86	Feb	737.4	4.68	34.51	2284.4	105.98
Mosrose of Jean Du Luth 67342	G	191	Feb	373.0	5.78	21.56	3261.0	170.92
Imp. Rosary of Jean Du Luth 69502	F	191	Feb	503.7	4.40	22.16	3587.9	160.57
Roselight of Jean Du Luth 64384	G	191	Feb	495.5	5.48	27.15	4074.7	203.22
Imp. Sunflower of Dixcart 69436	A	156	Feb	679.9	5.27	35.83	4729.1	248.29
JONES, CHARLES H., WELLESLEY FARMS, MASS.								
Topsy of Edgewater 45186	A	69	Feb	1356.1	4.61	62.52	3463.5	163.04
KANSAS STATE AGRICULTURAL COLLEGE, MANHATTAN, KANS.								
Glenwood's Alphea 52728	A	259	Dec	184.7	4.72	8.72		
		290	Jan	146.5	4.85	7.11	5345.6	242.81
Imp. Pallas 65709	F	180	Dec	836.4	5.35	44.75		
		211	Jan	794.1	5.14	40.82	5543.5	269.87
Rosy Rue's Glenwood 69878	G	49	Dec	659.8	4.15	27.38		
		80	Jan	634.0	5.18	32.84	1656.7	75.10
KELLY, COBB & RYAN, BALDWINSVILLE, N. Y.								
Southwick Dolly Bright 61929	A	238	Aug	899.5	4.19	37.69		
		268	Sept	800.1	4.41	35.28	8734.5	402.71
KINGSTON, GOODHAND, WAUKESHA, WIS.								
Butterwitch's Surprise of Muskego Lake 55932	C	62	Jan	1129.8	4.34	49.03	2159.0	97.71
Imp. Chywoone Erica 44537	A	365	Jan	771.4	4.31	33.25	7166.0	366.63
Raider's Butterwitch of Muskego 62838	G	365	Jan	958.1	4.17	39.95	5931.2	280.79
Raider's Chywoone of Muskego 71725	G	6	Dec	187.6	3.88	7.28		
		37	Jan	932.6	3.88	36.18	1120.2	43.46
Raider's Irene of Muskego 63451	G	365	Jan	464.3	4.97	23.08	4535.1	232.33
Raider's Surprise of Muskego 71724	G	62	Jan	767.8	4.34	33.32	1444.8	61.01
KNIGHT, WM. W., PERRYSBURG, OHIO								
Imp. Caroline of Belmont 61211	E	12	Jan	232.1	4.66	10.82		
		40	Feb	607.5	4.66	28.31	839.6	39.13
Dixie's Jewel of Belmont 71316	G	31	Jan	823.0	4.36	35.88		
		59	Feb	809.1	4.36	35.28	1632.1	71.16
Imp. Donnington Girlie 4th 59875	A	24	Feb	1051.2	4.40	46.25		
KREBS, H. J., WILMINGTON, DEL.								
Ada Taylor 29340	A	23	Feb	996.3	5.00	49.82		
Imp. Arthemise 2d 55134	D	240	Feb	541.2	5.76	31.17	6245.3	344.98
Lilly of the Hill 55529	E	357	Feb	694.1	4.34	30.12		
		365	Mar	200.7	4.34	8.71	10918.6	467.99
Masher's Karen 34419	A	340	Feb	638.8	5.46	34.88	10570.9	479.81
Minerva Sequel 38836	A	361	Feb	604.5	5.77	34.88		
		365	Mar	109.3	5.77	6.31	12985.7	566.40

FROM THE GUERNSEY WORLD

Regional Director of Glen Haven 53472	75
William H. White, Cockeysville, Md.	
Bull Calf	70
A. A. Foster, Parkton, Md.	
Total for 22 bulls	3640
Average per head	$165.45

Minnesota

Chisago County Guernsey Breeders Meet

The Chisago County Breeders' association held its annual meeting at Rush City on April 5, where they enjoyed a very interesting program. The secretary reports that eight new members were enrolled and five subscriptions for the GUERNSEY BREEDERS' JOURNAL obtained.

Jean Du Luth Export Guernseys to Jamaica B. W. I.

The Jean Du Luth Farm, Nickerson, Minnesota, have just sold for esport to the Department of Agriculture, Hope, Kingston, Jamaica, two Guernsey cows, Imp. Sunflower of the Dixcart 69436 and Colza of Jean Du Luth 52810. Colza of Jean Du Luth 52810, was by the splendid bull Robiana's Standard 7254 A. R., and out of the large producing cow, Starlight's Coley 33340. Colza of Jean Du Luth 52810 has an official record of 441 pounds of fat with first calf, and her dam made a record of 639 pounds of fat in class C, which was the former Minnesota state record in that class.

These two cows left Nickerson the first week in April and from New York will be exported to the West Indies. The Jean Du Luth Farms have now esported four head of cattle to the West Indies, two Guernseys and two Red Polled. They have recently shipped the splendid bull Panama, Jr., out of the Advanced Register cow Purity, with a record of 503 pounds of butterfat.

Jean Du Luth Farms have recently sold the following Guernseys: Glen's May King of Jean Du Luth to W. W. Holcomb, Plummer, Minnesota; Golden Standard of Jean Du Luth to Ray C. Daniels, Cannon Falls, Minnesota; Golden May King of Jean Du Luth to C. L. Sulerud, Halstad, Minnesota; Starlight's Excelsior of Jean Du Luth 2d 48705 to E. J. Hoffman, Nemadji, Minnesota; Starlight's Excelsior of

JUNIOR HERD BULL
LANGWATER KNIGHT 46830
Double Grandson of King of the May

Sire—Langwater Warrior 26509
Sire—Imp. King of the May 9001 A. R.
Dam—Imp. Langwater Lily 26696 A. R. 1409
Daughter of Golden Secret 12599 A. R.
Dam—Langwater Generous 41599 A. R. 4353
11834.8 lbs. milk; **588.33** lbs. fat, class F
Sire—Imp. King of the May 9001 A. R.
Dam—Florham Pride 20153 A. R. 932.
Daughter of May Rose King 8336 A. R

Our Bulls Should Inherit PRODUCTION—They have TYPE

WYEBROOK FARM
GUERNSEYS

Address all correspondence to
WYEBROOK FARM
Loudonville, N. Y.

Telephone Main 709 Albany, N. Y.

Consignments to the

COMBINATION SALE OF GUERNSEYS

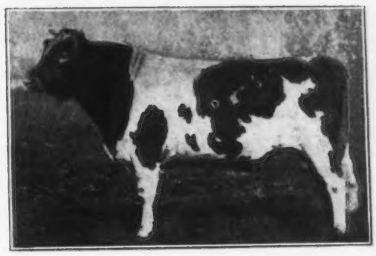

HERD BULL
NE PLUS ULTRA OF WYEBROOK 40129

Sire—Ne Plus Ultra IV. 29328
Sire—Ne Plus Ultra 15265 A. R.
Dam—Golden Lassie of Paxtang 24696 A. R. 1377
14413.65 lbs. milk; **715.58** lbs. fat
Dam—Imp. Rosie V. of the Bourg de Bas 36380 A. R. 2802
14065.1 lbs. milk; **755.62** lbs. fat, 3½ yrs. old
Sire—Billy's Fancy 2205 P. S.
Dam—Rosie IV. of the Bourg de Bas 8314 P. S.
Daughter of Golden Noble II. 1836 P. S., A. R.

Sire of Wyebrook Adonis

at Florham Farms, Madison, N. J. Thursday, May 15, 1919

Your Committee have selected three very choice individuals from our herd. They are

AMELIA KING 47940

Dam of Adonis

A most beautiful daughter of Langwater King of France who is full brother of Langwater Dorothy who made 781.65 lbs. fat, class D. Her dam is a daughter of Golden Noble II. 1836 P. S. Amelia has made a very creditable A. R. record in class BB and should take a place among the leaders. She is capable of a much larger record as she has not been dry for three years.

She is due to freshen July 13, 1919, to our herd sire, Ne Plus Ultra of Wyebrook

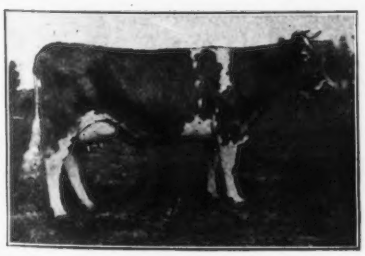

Born Sept. 22, 1913
Now on test, 8331.2 lbs. milk; 442.54 lbs. fat in 295 days.
Sire—Langwater King of France 16724
Full brother of Langwater Dorothy A. R. 1822
649.78 lbs. fat, class G
781.65 lbs. fat, class D
Sire—Imp. King of the May 9001 A. R.
Dam—Imp. La Belle Petite 18114 A. R. 793
574.80 lbs. fat
Dam—Imp. Amelia of Millmount IX. 29377 A. R.
9310 4 lbs. milk; 412 56 lbs. fat.
Sire—Golden Noble II. 1836 P. S., A. R.
G. G. Grandson May Rose II.
Dam—Amelia of Millmount II. 4726

WYEBROOK ADONIS 53125

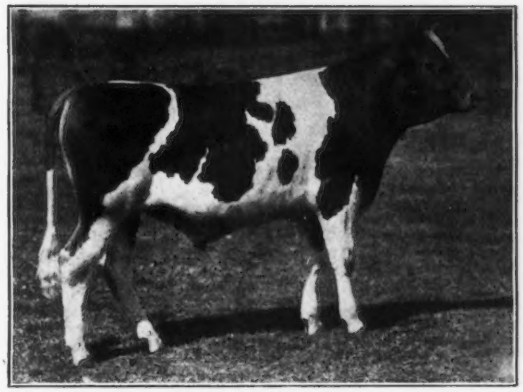

Born May 30, 1918

Sire—Ne Plus Ultra of Wyebrook 40129
Whose first two half sisters to freshen (by Ne Plus Ultra IV.) are now on test. One, Jeanette of Oakhurst 64720 has made 11189.9 lbs. milk; 545.01 lbs. butter fat, class G in 343 days. The other, Lassie of Oakhurst 64368, made 1431.9 lbs. milk; 73.46 lbs. butter fat, her first full month, class E

Dam—Amelia King 47940 (see picture)

Adonis is considered by several of our best Eastern breeders to be the most outstanding calf they have seen this season. He should do well on the fall circuit. He is beautifully marked with plenty of white, nice straight top line and well grown.

Traces 7 times to May Rose II., four times through sire and three times through dam

Eight dams average **741.4** lbs. fat

STELLA'S FAVORITE 2d 29167 A. R. 2283

CLASS C LEADER

Is a granddaughter of May Rose King 8336. She weighs 1180 lbs., is a cow of a great deal of scale and carries a splendid udder. She has been a regular breeder having had eight living calves in seven years and made three A. R. records carrying a calf with each record on the average of 207 days. She will be fresh by day of sale.

Born July 13, 1909
12357.6 lbs. milk; **581.18** lbs. fat, class F
14529.6 " " **719.23** " " " C
15731.8 " " **750.09** " " " A
Sire—Imp. Financiere III.'s May Rose King 13028 A. R.
Sire—Imp. May Rose King 8336 A. R.
Dam—Imp. Financiere III. 21540
Dam—Stella's Favorite 22816 A. R.
12470.8 lbs. milk; 568.69 lbs. fat
Sire—Belle Vernon's Jeweler 9306 A. R.
Dam—Stella of Belle Vernon 10773

KUHTZ, H. A., BURLINGTON, WIS.							
Polly Whimsome of Spring Farm 58950	D	192 Dec	724.5	5.12	37.09		
		223 Jan	688.7	5.22	35.95	6497.5	286.58
LAPHAM, HENRY G., BROOKLINE, MASS.							
Langwater Fair Maid 49482	B	212 Feb	828.3	5.75	47.63	7116.6	397.49
Langwater Gaiety 50107	B	221 Feb	911.6	5.18	47.22	7267.4	356.69
LAWRENCE, A. W., STURGEON BAY, WIS.							
Imp. Brunette III. du Mont Marche 44315	A	248 Nov	760.7	5.69	43.28		
		279 Dec	760.4	5.70	45.34	8871.1	451.40
Castello's Yeksa Beauty 47873	B	148 Nov	760.1	5.94	45.15		
		179 Dec	715.7	6.46	46.23	5570.2	284.87
Goldy Guernsey Roberta 36735	A	240 Nov	650.6	5.91	38.45		
		271 Dec	665.6	6.14	40.87	7024.9	367.11
Standard's Rose 45190	A	23 Oct	914.2	4.41	40.32		
		53 Nov	1173.2	4.76	55.84		
		84 Dec	1072.7	4.44	47.63	3160.1	143.79
Yeksa Princess of Big Hill 64101	F	165 Nov	635.5	6.39	40.61		
		196 Dec	618.3	6.75	41.74	4614.1	262.57
LAWSON, VICTOR F., GREEN LAKE, WIS.							
Alvilda of Springvista 39118	A	97 Nov	1230.8	4.86	59.82		
		128 Dec	1179.9	4.40	51.92		
		159 Jan	1054.3	4.30	45.33	6493.0	290.51
Imp. Dewy of Sarnia 65361	A	69 Nov	880.1	4.95	43.56		
		100 Dec	843.2	5.45	45.95		
		131 Jan	767.1	5.93	45.49	3679.8	195.49
Imp. Duet of Sarnia 65358	A	45 Nov	911.8	5.19	47.32		
		76 Dec	870.1	5.21	45.33		
		107 Jan	755.9	5.50	41.57	2997.2	159.95
Glenwood's Materna of Inverness 49873	B	143 Nov	626.6	5.67	35.53		
		174 Dec	593.2	5.61	33.28		
		205 Jan	503.0	5.80	29.17	4689.0	252.33
Hillsdale Missy 46156	A	272 Nov	260.5	6.16	16.05		
		303 Dec	199.6	6.35	12.67		
		334 Jan	129.6	6.98	9.05	6975.9	400.36
LEHMAN, H. A., CANFIELD, OHIO.		1 day test					
Middlerun Farm Lass 60763	G	365 Feb	198.8	5.46	10.85	9293.5	423.83
LINDSAY, T. P., SOUTHBORO, MASS.							
Armorel Anne's Prophetess 51595	B	10 Jan	385.8	4.33	16.71		
		38 Feb	1144.1	4.33	49.54	1529.9	66.25
Countess Eugenia 54378	D	346 Feb	343.2	5.71	19.60	8592.0	398.59
Orange's Archeress 55147	B	81 Feb	943.3	4.78	45.09	2853.3	131.42
Waumesit's Armorel 4th 43422	A	300 Feb	457.6	5.95	27.23	9776.9	508.77
LOREE, L. F., WEST ORANGE, N. J.							
Florham Fashion 49028	A	249 Feb	457.1	6.32	28.89	7284.6	341.74
LOVE, J. R. & SON, WAUKESHA, WIS.							
Imp. Ethella of Sarnia 69005	D	274 Dec	638.3	6.47	41.30		
		305 Jan	610.0	6.76	41.24		
		333 Feb	566.0	6.60	37.36	8253.8	445.12
Gemsey's Star 73445	C	334 Dec	551.1	5.66	31.19		
		365 Jan	465.1	6.00	27.91	8683.0	405.94
Little Jewel of Pinecliff 32740	A	274 Dec	417.6	6.60	27.56		
		305 Jan	400.6	7.01	28.08		
		333 Feb	341.2	6.75	23.03	7304.8	440.30
McCONNELL, C. M., WEST SALEM, OHIO							
Darthea's Miss Jacqueminot 51247	B	31 Jan	1101.0	4.55	50.10		
		59 Feb	955.4	4.55	43.47	2056.4	93.57
McNAGNY, ROB. R., COLUMBIA CITY, IND.							
Imp. Donnington Heartsease 32422	A	239 Feb	777.8	5.50	42.78	7279.9	359.05
Gemsie O. K. 51404	A	156 Feb	260.9	6.07	15.84	2462.1	142.28
Gipsy of Windermere 53408	B	68 Feb	761.6	5.13	39.07	1856.9	90.69
Rose of Killarney 71446	G	79 Feb	642.4	4.25	27.30	2002.6	81.30
MACKENZIE, ALEX, GLEN SPEY, N. Y.							
Imp. Airelle of Les Pelleys 66022	C	83 Feb	1213.9	4.52	54.87	3522.0	165.88
Imp. Anna Lily 67659	A	315 Feb	811.9	4.85	39.38	12180.5	524.49
Imp. Dairy Maid VIII. of the Duvaux 67696	B	82 Feb	1293.3	4.27	55.22	4087.4	198.13
Imp. Donnington Joan 6th 75476	E	272 Feb	664.0	5.91	39.24	7040.3	367.13
Imp. Downe Ethel 2d 75468	D	365 Feb	599.5	5.66	33.93	10171.3	568.15
Imp. Rose des Houards 63d 75464	A	219 Feb	482.7	6.35	30.65	4940.4	284.52
Imp. Trequean Polly 67662	A	337 Feb	36.2	6.18	2.24	7819.2	424.59
MACY, V. EVERIT, OSSINING, N. Y.							
Chilmark Masher's Lassie 59414	E	77 Feb	697.1	5.16	35.97	2002.4	100.74
Daisy Caroline of Chilmark 61686	E	73 Feb	860.5	4.49	38.64	2195.4	94.95
King's Caroline 71054	G	16 Jan	480.5	3.95	18.98		
		44 Feb	913.4	3.95	36.08	1393.9	55.06
Queen Itchen 52003	B	61 Feb	1200.3	4.36	52.33	2451.5	106.21

FROM THE GUERNSEY WORLD

Jean Du Luth 3d 49274 to William Harman, Arkansaw, Wisconsin; Golden Starlight of the Lakes to A. T. Bennett, Eau Claire, Wisconsin; Imp. Promise of St. Andrews 43913 to F. M. Duesler, Barnum, Minnesota; Imp Marcia of Jean Du Luth 69529 to Carl F. Duesler, Barnum, Minnesota; May Rose Bess of Jean Du Luth 75764 and Imp. Fan of Jean Du Luth 69501 to H. C. Hanson, Barnum, Minnesota; Imp. Alpha of Clara Cooper Farms 50080 to E. Lundsten, Barnum, Minnesota; Lady Gree's May King of Jean Du Luth 48265 to C. A. Peterson of Prentice, Wisconsin; Gypsy Manior 69518 and Imp. La Mont of Jean Du Luth 69525 to John Connor, Barnum, Minnesota; and May Rose Noble of Jean Du Luth IV 48419 to Carl Duesler, Barnum, Minnesota.

Glen's May King is a splendid bull calf by Craigamoor King 40382, and out of one of the good imported heifers which the Jean Du Luth Farms imported about two years ago. Craigamoor May King 40382 is siring some very fine stuff, straight in their lines and most excellent type. Golden May King 49600 and Golden Standard were sired by the Jean Du Luth premier herd bull, Golden Noble of the Lakes 37091, that has been eleven times a champion. Golden Noble of the Lakes 37091 is proving the most excellent sire as regards type and is thoroughly satisfactory to the owners of the Jean Du Luth Farms. It is believed that he is siring as fine type as May King of Linda Vista 17946 and getting larger stock.

New Jersey

Valancey E. Fuller Dead

Mr. Valancey E. Fuller, well known in Guernsey and dairy circles for his writings on agricultural subjects and particularly for his expert knowledge of dairy feeds and methods of feeding, died at his home in East Orange, New Jersey.

Mr. Fuller's expert advice will be missed by a large number of dairymen all over the country and his loss mourned by every one who knew him.

New York

Saratoga County Guernsey Breeders Organize

The Saratoga County Guernsey Breeders' Association has been or-

ganized with twenty members. It is expected to have thirty or thirty-five members before long. The following officers were elected:

President, Frank Gick, Saratoga Springs.

Secretary-Treasurer, Truman Middlebrook, Greenfield Center.

Vice-Presidents, George C. Hopkins, Ballston Lake; Frank L. Smith, Charlton; Melvin Thomas, Saratoga; George E. DeWitt, Milton; Delbert A. Taylor, Moreau; John Gick, Wilton.

There is a good demand for registered Guernsey cattle and an association can be of great benefit to promote the interest of the breed.

One of the features of the organization is an annual field day and basket picnic with a prominent Guernsey speaker. The first meeting will be held at the farm of the president at South Greenfield, during the latter part of the summer.

The executive committee is composed of the president and secretary, treasurer, and a vice president from each town in the county in which there is a member except those in which the president and secretary and treasurer reside. The list of vice presidents is not complete as members from new towns are being added rapidly.

OTHER NOTES

Mr. Edgar C. Rogers of Stillwater has just purchased a registered heifer from George C. Hopkins, Jr., of Ballston Lake, as the foundation of a registered Guernsey herd.

At the sale of Mr. R. J. Wood of Jonesville (Elnora R. F. D.)Mr. William Davey of Ballston Lake bought a registered Guernsey cow with its bull calf that had been dropped but a few hours before. He has a herd of high grade Guernseys which he has been breeding up for some years and is now making a start with registered cattle.

—FRANK GICK

Mr. Downs Takes Three Bulls Out of Same Herd

E. R. Downs of Fulton, New York, has purchased Maple Glen Gold Mine 51416, sired by Florham Laddie 50431 A. R. out of Medora of Maple Glen 36946, now on test. This makes three bulls, going to E. R. Downs from Maple Glen Farms.

—L. L. COGGSHALL
Cayuga County

DeForest Cattle Found Herd in Maine

Richard D. DeForest of Amsterdam, New York, recently sold to John E. Robert and A. K. Gile &

MARLEY, J. W., OSWEGO, KANS.

Imp. Blossom of Sarnia 40227	A	24 Feb	914.0	4.03	36.83		

MARSH, W. W., WATERLOO, IOWA. 1 day test

Dairymaid's Snowdrift 44989	B	349 Feb	32.4	7.00	2.27	10137.9	489.37
Elberon of Iowa 43163	A	128 Jan	1574.9	4.95	77.96		
		156 Feb	1488.1	4.49	66.82	8183.6	376.83
Figtree of the Prairie 54721	D	297 Jan	963.7	5.96	57.44		
		325 Feb	894.5	6.33	56.62		
		356 Mar	999.7	4.95	49.49		
		365 Apr	289.7	4.95	14.34	13411.5	699.66
Imp. Hayes Express 9th 67866	A	106 Feb	1067.5	4.57	48.78	4322.0	220.03
Imp. Hayes Golden Cherry 11th 67861	A	22 Feb	940.0	5.51	51.79		
Imp. Hayes Lily du Preel 7th 67857	A	9 Jan	356.7	4.38	15.62		
		37 Feb	1461.4	4.38	64.01	1818.1	79.63
Imp. Hayes Mabel 67870	B	176 Feb	1049.0	5.44	57.07	7633.6	375.76
Imp. Itchen Pine Blossom 2d 43158	A	63 Feb	1536.4	4.24	65.14	2677.6	118.21
Jeanette of the Prairie 54716	E	298 Nov	890.2	5.50	48.96		
		329 Dec	940.9	5.83	54.85		
		360 Jan	916.8	5.86	53.72		
		365 Feb	143.4	62.5	8.96	9559.0	518.28
Imp. Ladock Jenny 67900	C	138 Feb	1265.0	4.87	61.61	6287.9	326.52
Imp. Ladock Jenny 2d 67906	F	90 Feb	801.0	5.37	43.01	2765.5	132.41
Lillia of the Prairie 54722	E	365 Feb	124.5	8.30	10.33	8956.3	483.15
Lily of the Prairie 54714	C	176 Feb	957.9	5.37	51.44	6078.0	311.40
Imp. Prospect's Rose des Houards 89003	G	21 Oct	773.0	5.06	39.11		
		51 Nov	1160.6	5.06	58.73		
		82 Dec	1233.3	5.22	64.38		
		113 Jan	1219.6	5.69	69.40		
		141 Feb	1091.3	5.55	60.57	5477.8	292.19
Imp. Ruby Cherry 67875	B	136 Feb	905.7	4.27	38.67	4693.9	208.99

MARYLAND AGRICULTURAL EXPERIMENT STATION, COLLEGE PARK, MD.

Elfleda of Haddon 36575	A	114 Feb	1304.4	3.70	48.26	5102.9	203.83
Elfleda of Rossbourg 51719	D	319 Feb	572.3	3.98	22.78	8328.4	349.86
Procida of Rossbourg 62184	E	166 Feb	774.7	4.38	33.93	5324.1	226.16
Procida's Poinsettia 50848	B	75 Feb	1314.6	3.59	47.19	3263.1	120.36

MASSACHUSETTS AGRICULTURAL COLLEGE, AMHERST, MASS.

Imp. Bijou of Linda Vista 58320	D	19 Dec	473.4	4.76	22.53		
		50 Jan	925.5	4.55	42.11	1398.9	64.64
College King's Nantaska 68320	G	329 Jan	556.5	4.34	24.15	6560.9	268.48
Nestling 3d 38093	A	365 Jan	205.8	5.77	11.87	7997.3	355.91
Yeoman's Mixter Belle of Amherst 58467	C	122 Dec	561.6	5.18	29.09		
		153 Jan	452.9	5.37	24.32	3501.1	170.79

MASSEY, LUCIAN E., MILLINGTON, MD.

Betsy of Oak Hill 46323	B	365 Jan	369.7	5.86	21.66	7263.8	376.33
Frances Dimple of Oakwood 63287	E	241 Jan	511.4	5.75	29.41		
		269 Feb	427.4	5.54	23.68	5412.7	280.85

MERRYMAN, LOUIS McL., COCKEYSVILLE, MD.

Ann of Gerar 62294	D	18 Jan	622.7	5.06	31.51		
		46 Feb	943.9	4.64	43.80	1566.6	75.31
May Queen of Gerar 53662	C	117 Feb	810.2	5.64	45.70	3846.7	209.68
Imp. Sea Belle of Anna Dean Farm 2d 52574	B	114 Feb	925.1	4.41	40.80	4076.1	164.32
Tulip's Betty 70561	G	136 Feb	652.1	4.62	30.13	3355.5	149.36

MEYER, L. S., SPRINGFIELD, MO.

Annie Laurie of Bonnie Neuk 65294	G	243 Feb	436.8	5.36	23.41	3812.4	192.58
Bell of Cuyuna 44401	A	243 Feb	510.3	4.84	24.70	4750.8	213.65
Imp. Daisy II. of the Hure 34323	A	243 Feb	399.5	5.74	22.93	4060.0	209.94
Imp. Duchess of the Villette 31973	A	243 Feb	474.7	5.14	24.40	5472.6	254.74
Glenwood's Duchess of Oakwood 38533	A	153 Nov	221.5	5.27	11.67		
		184 Dec	36.4	5.27	1.92		
		215 Jan	273.0	5.20	14.20		
		243 Feb	707.7	5.20	36.80	2651.0	130.55
Marguerite's Pet of Oakwood 69097	F	28 Feb	613.2	4.29	26.31		
Imp. Maudette of the Mill III. 31644	A	243 Feb	356.1	5.02	17.88	2868.6	139.53
Mayflower Marshall 3d 41269	A	243 Feb	433.8	5.48	23.77	4262.1	215.66
Princess Louise of Oakwood 69098	F	28 Feb	669.5	4.02	26.91		
Queen's Smidget 54644	C	243 Feb	447.2	5.67	25.36	5434.3	250.13
Imp. Raymond's Daisy of Oakwood 37232	A	236 Feb	465.9	4.65	21.66	4918.3	218.56

MICHIGAN AGRICULTURAL COLLEGE, EAST LANSING, MICH.

Bijou's Hopeful 56000	C	10 Jan	386.1	5.23	20.19		
		38 Feb	1098.1	5.23	57.43	1484.2	77.62
Carrie of Hillhurst 34864	A	254 Dec	1058.0	5.61	59.35		
		285 Jan	1048.7	5.66	59.36		
		313 Feb	938.5	5.75	53.96	14025.1	741.15

PENCOYD GUERNSEY HERD

The Pencoyd Herd is the result of 16 years of constructive breeding. During that period, we have adhered to a fixed policy. Sixteen years ago we decided on the type we wanted to produce, and for 16 years our efforts have been spent on producing that type. We realized early in the game that PRODUCTION and TYPE could go hand in hand; that SIZE WITHOUT COARSENESS was desirable and possible; that the Guernsey udder could be as good as any; and that to fix TYPE line-breeding and a certain amount of inbreeding was necessary.

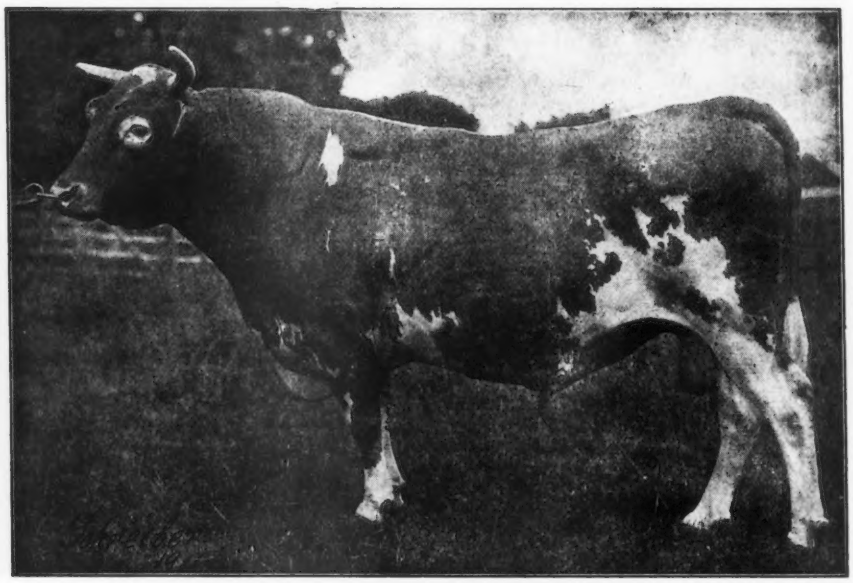

Imp. Golden Secret of Lilyvale, 10028

PENCOYD FARM IS STRICTLY

SOME OF OUR RECORDS

Nella Jay 4th	20709	1019	A
Rose of Pencoyd	16669	865	A
Diana of Pecoyd	16073	845	A
Clover of Pencoyd 2d	16127	821	A
Nella Jay 3rd	17047	809	A
Clover of Pencoyd 3rd	14340	818	D
Queen of Salemtown 2nd	14624	782	A
Quaker Maid of Pencoyd	15128	759	A

VISITORS ALWAYS WELCOME — CORRESPONDENCE SOLICITED

ESTABLISHED IN 1903

Our herd is bred along a common line. It is strong in the blood of the great MAY ROSE bulls, Imp. Golden Secret, 12599, and his son, Imp. Golden Secret of Lilyvale, 10028. With the exception of four animals, what we have we have bred ourselves, as well as the animals back of them for several generations.

We bred the highest priced "all cash" bull of the breed; the highest priced "all cash" bull under 9 months of age, and developed the Nella Jay family, THE HEAVIEST PRODUCING FAMILY OF ANY BREED OF CATTLE IN THE WORLD. You will find at Pencoyd Farm—*Type—Production* and *Uniformity.*

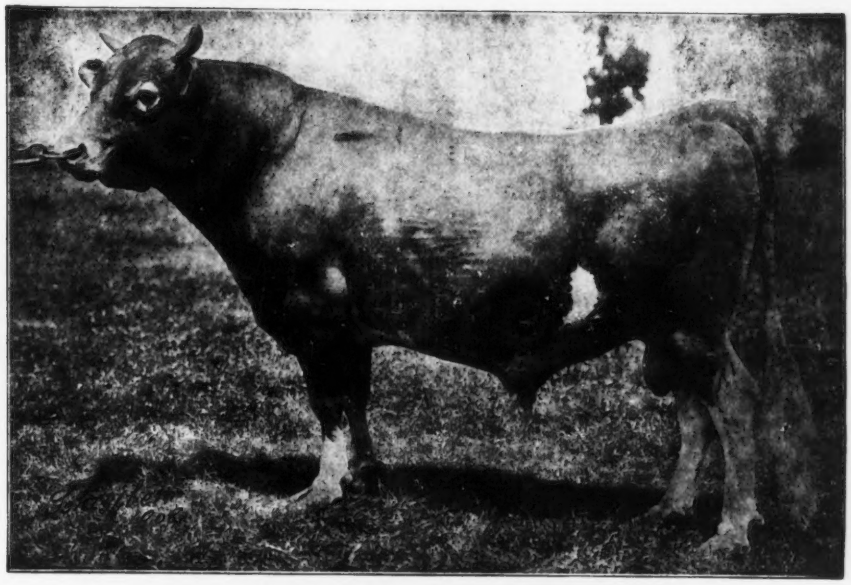

Imp. Golden Secret, 12599

A BREEDING ESTABLISHMENT

SEE OTHER SIDE

Nella Jay 4th - -	16040	769	D
Lilyvale's Jessie of Pencoyd -	12424	681	A
Nella Jay 6th - -	12361	610	E
Queen Salem of Pencoyd - -	12360	664	D
Nella Jay 4th - -	14772	726	G
Lady Archer of Pencoyd - -	12903	650	A
Nella Jay 7th - -	12359	584	F
Nella Jay 5th - - -	12769	621	A

T. W. & I. W. ROBERTS, Owners, Land Title Building, PHILADELPHIA, PA.

MILLER, JOHN A., NAZARETH, PA.

Belle of Glenville 54142	C	193	Feb	971.4	5.33	51.78	7440.0	370.33
Bessie's Naomi's Choice 55028	D	325	Feb	297.2	5.72	17.00	6640.2	287.75
Imp. Donnington Beauty 5th 75497	F	6	Sept	211.5	4.50	9.52		
		37	Oct	1037.4	4.50	46.68		
		67	Nov	900.8	5.21	46.93		
		98	Dec	925.6	5.57	51.56		
		129	Jan	945.0	6.02	56.89		
		157	Feb	848.0	5.31	45.03	4868.3	256.61
Erma Glenwood of Rural Glade 22753	A	268	Feb	588.3	4.92	28.94	7893.1	349.41
Erma's Princess 66852	G	77	Feb	938.6	4.62	43.36	2706.8	127.17
Fantinelily King 47932	A	199	Feb	1283.7	4.37	56.10	9164.7	385.86
Fashion Plate of Harriton 63197	D	252	Feb	464.0	5.92	27.47	7953.9	388.22
Gaiety's Daisy 48590	C	332	Feb	503.4	6.16	31.01	11503.9	608.11
Golden Rod of West View 38934	A	201	Feb	1109.0	5.98	66.32	8958.9	498.09
Johanna of Green Acre 69483	G	99	Feb	1209.9	3.96	47.91	4174.7	173.81
Imp. May Flower of Park Farm 78833	F	365	Feb	333.0	5.50	18.32	12424.3	501.11
Sylvia of Rural Glade 51274	C	297	Feb	1009.2	4.81	48.54	11500.2	506.79

MIXTER, EST. GEORGE, HARDWICK, MASS.

Chief's Frieda 54265	A	61	Feb	1492.3	4.43	66.11	2982.2	142.39
Duchess Ruth 47060	A	297	Feb	877.4	6.16	54.05	12271.5	677.61
Mixter Faith 48711	A	71	Feb	1301.7	4.59	59.75	3382.5	161.50
Mixter Mabel of Hardwick 59805	C	267	Feb	743.0	4.91	36.48	9618.1	467.37
Mixter Palla Dean 73193	F	141	Jan	762.0	5.01	38.18		
		169	Feb	713.8	4.41	31.48	4629.3	219.66
Yeoman's Mixter Annaretta 62944	C	331	Feb	302.0	5.55	16.76	7072.4	361.58
Yeoman's Mixter Anne 58064	B	211	Feb	712.4	5.10	36.33	5917.4	303.83
Yeoman's Mixter Desire 73200	F	28	Feb	831.1	4.82	40.06		
Yeoman's Mixter Gelenina 62969	C	21	Jan	675.0	5.78	39.02		
		49	Feb	1022.0	5.00	51.10	1697.0	90.12
Yeoman's Mixter Laramie 62980	D	151	Feb	803.1	4.40	35.34	4988.4	240.95
Yeoman's Mixter Mirror 58063	C	346	Feb	158.4	6.66	10.55	7479.7	393.72
Yeoman's Mixter Picotty 62965	E	340	Dec	310.7	6.11	18.98		
		365	Jan	128.7	6.11	7.86	11034.0	535.59

MOORE, C. C., UNADILLA, N. Y.

Chene's Beauty 68629	G	271	Nov	471.5	6.25	29.47		
		302	Dec	530.3	5.76	30.55		
		333	Jan	564.8	5.90	33.32		
		361	Feb	513.2	6.13	31.46	7579.9	413.49
Glenwood's King Coral's Maude 69219	G	94	Nov	655.8	4.46	29.25		
		125	Dec	585.3	4.23	24.76		
		156	Jan	566.3	4.37	24.75		
		184	Feb	494.4	4.61	22.79	4098.6	167.43
King's Cora of A. D. F. 64601	G	339	Nov	358.0	6.39	22.88		
		365	Dec	298.7	6.54	19.53	5960.6	328.89
Susan of Valley Farm 37945	A	2	Nov	89.1	4.97	4.43		
		33	Dec	1314.6	3.91	51.40		
		64	Jan	1268.7	3.98	50.49		
		92	Feb	1107.6	4.26	47.18	3780.0	153.50
Willow'S Bess 57358	E	214	Nov	782.5	5.75	44.99		
		245	Dec	699.4	4.71	32.94		
		276	Jan	594.3	5.66	33.64		
		304	Feb	385.9	5.61	21.65	9336.3	461.27
Willow'S Nell 57941	E	193	Nov	729.8	6.03	44.01		
		224	Dec	687.2	5.20	35.73		
		255	Jan	679.0	5.14	34.90		
		283	Feb	621.4	5.30	32.93	8356.8	428.24

MOORE, MRS. PAUL, CONVENT, N. J.

Imp. Queen Rose of Pine Grove 47176	A	7	Jan	333.0	5.56	18.51		
		35	Feb	1738.3	5.56	96.65	2071.3	115.16

MOSELEY, F. S. NEWBURYPORT, MASS.

Duchess May of Maudesleigh 2d 67488	G	243	Feb	572.4	6.04	34.57	5694.6	280.52
Primrose of Maudesleigh 52145	A	328	Feb	519.3	6.56	34.07	10541.3	563.05
Rose Bloom of Maudesleigh 53680	A	265	Feb	668.1	6.20	41.42	8017.3	409.68

MUNRO, THOMAS H., CAMILLUS, N. Y. 1 day test

May King's Beatrice 55764	C	30	Nov	1238.8	4.32	53.52		
		61	Dec	1109.0	4.14	45.91		
		92	Jan	948.7	4.20	39.85		
		120	Feb	881.9	4.62	40.74	4178.4	180.02
May Queen ot Munroholm 72172	G	30	Nov	566.4	4.67	26.45		
		61	Dec	545.2	4.50	24.53		
		92	Jan	518.2	4.37	22.65		
		120	Feb	433.9	4.79	20.78	2063.7	94.41

NEW CASTLE COUNTY WORKHOUSE FARM, HOCKESSIN, DEL.

Betsey Bay 46464	A	3	Dec	64.2	5.09	3.27		
		34	Jan	815.6	5.09	41.51		
		62	Feb	843.4	4.62	38.97	1723.2	83.75

FROM THE GUERNSEY WORLD

Son of Alfred, Maine, the following animals as foundation stock for a pure bred herd:

Forestdale Melinda 71338. Sired by—Yeoman's King of the May 17053, and out of Thirty Thousand Six Hundred Six 30606.

Forestdale Norma 80686. Sired by—Jethro's Masher of Forestdale 39162, and out of Hardwick Selection 26177.

Forestdale Bonnie 80685. Sired by —Jethro's Masher of Forestdale 39162 and out of Thirty Thousand Six Hundred Six 30606.

Forestdale Sunny Sue 80684. Sired by—Jethro's Masher of Forestdale 39162 and out of Glendale of Mixter Farm 38532.

Forestdale Hoover 52303. Sired by —Jethro's Masher of Forestdale 39162 and out of Thirty Thousand Six Hundred Sixty-four 30664.

These heifers are bred to the Forestdale herd sire, Jethro's Masher of Forestdale 39162, a bull of exceptional high type and pleasing conformation. He is a son of Jethro Bass 11366, and a grandson of Imp. Masher's Sequel 11462, also a half brother to the $6150 Champion Cow, Langwater Dairymaid 26377, and to the $10,000 bull, Don Diavolo of Linda Vista 23565.

Pennsylvania

Brookmead Farm Finds Ready Sale for Bulls

Brookmead Guernsey herd owned by Frank Graham Thomson of Devon, Pennsylvania, had its most successful selling season for bull calves during the past fall and winter, most of the sales being made direct by correspondence, and from letters received by our customers. They were in every instance pleased with their purchase.

Bulls have been sold into the following states: Ohio, Wisconsin, Pennsylvania, New York, Michigan, Connecticut, Florida and Massachusetts.

All of the bulls are intensely bred May Roses. Symphony's Royal Master of Brookmead 55026, sold to George Wood, Wawa, Pennsylvania, was by Langwa'er Royal Master 23663, one of the best sons of Imp. King of the May 9001, senior herd bull at Brookmead Farm and out of the outstanding and high producing cow, Symphony of Paxtang 40920, now on third consecutive test and should show 800 pounds of fat.

FOR SALE

GLEN RIDDLE FIELD

39007

Born Feb. 14, 1916

Sire—Imp. Glen Riddle, Flame 32406
Dam—Imp. Wickham Buttercup 50791

Breeder, S. D. Riddle, Glen Riddle, Pa.

HUNTING HILL FARMS

Glen Riddle, Pa.

Walter M. Jeffords, Owner — Thomas Keaney, Manager

Superintendent or Manager

available shortly. Thoroughly experienced, progressive, good executive. Past experience includes the development of well known stock farms. I have specialized in stock raising. Well qualified in Improvement and Soil reclamation. Married. Age 33 years.

Address W. F.
Guernsey Breeders' Journal
Peterboro, N. H.

Waukesha County Farms For Sale

It is a remarkable fact that farms in Waukesha county, the Guernsey capital of America, are relatively low in price. Good farms can be bought in county for $100 an acre and up; the really desirable farms cost from $125 to $150 an acre, while some of the best farms cost $200 an acre, and are worth every cent.

The Waukesha county breeders are making an effort to get more Guernsey men into the county; the wealthy men are welcome, of course, but they especially want the farmer breeder who wants to build up a pure bred Guernsey herd.

You Guernsey men who are located in parts of this count y where the local demand is not very keen, where land is too high priced, where the market for milk and for dairy cattle is restricted, are respectfully invited to look over the farms of Waukesha county. Among those that are for sale there should be some that will suit you.

Address Box 131
Waukesha Wisconsin

WANTED

Position on Guernsey farm. Young married man who was managing a pure-bred Guernsey farm when the selecti.e draft called him to the army, having been honorably discharged, now desires position. Am farm bred, life experienced, Agricultural College graduate. No bad habits, best of references, and guarantee to make good. Willing to start reasonably to prove ability as manager of Guernsey farm. Prefer position in Eastern Massachusetts or lower New Hampshire. Anxious for immediate employment. LESTER T. TOMPKINS, S. Essex, Mass.

FOR SALE

A FEW

BULL CALVES

SIRED BY

GOLDSEEKER'S REPLICA OF ANNA DEAN FARM

OUT OF

Advanced Register Cows

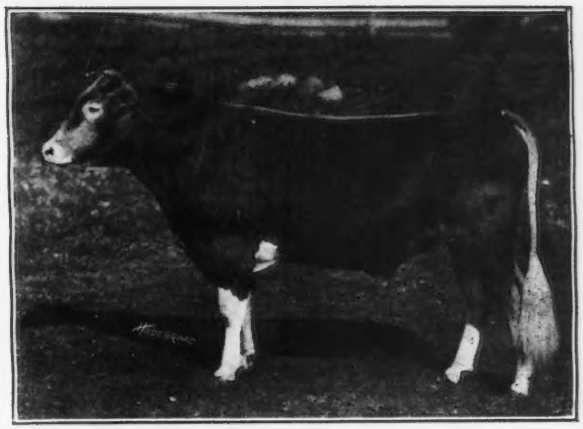

Goldseeker's Replica of Anna Dean Farm 44919

MYRNA MAREE FARM

C. G. WILDERSON — LEETONIA, OHIO.

MILK CANS

SPECIAL DELIVERY PATTERN

With Lock, Chain and Cream Compartment

Made of Heavy Tin Plate with Copper Plate containing City and Country Address.

Write for Prices

J. S. BIESECKER

CREAMERY, DAIRY AND DAIRY BARN EQUIPMENT

59 MURRAY STREET — NEW YORK

Live Stock Insurance *Protects You Against Loss*

An Exhibitor's Policy

Insures against *every* risk of the transportation and exhibition.

A Breeder's Policy

Insures against *death* from *any* cause, **Fire, Accident** *or* **Disease.**

A Single Trip Policy

Insures safe delivery of *one* or *more* animals *from* seller to purchaser.

The RATES are *LOW*, based on age, value and time insured.
For Particulars write

E. A. Bishop

Box 497, PETERBORO, N. H.

YOUR LAST CHANCE TO PLAN TO GO TO THE ANNUAL MEETING

Imp. Brunette of Les Nicolles 78860	G	217	Feb	551.7	5.63	31.06	4805.3	245.35
Imp. Donnington Daisy 8th 75501	G	305	Feb	581.4	5.78	33.60	7500.9	344.66
Imp. Donnington Emerald 3d 45945	A	301	Feb	186.9	6.19	11.57	5501.3	285.70
Imp. Donnington Happy Girl 8th 75504	G	356	Feb	365.1	6.37	23.26	6334.7	324.26
Imp. Fantail Primrose II. 78835	F	345	Feb	171.4	6.14	10.52	6511.8	340.39
France's Yarra of Big Spring Farm 65232	B	140	Feb	616.5	4.76	29.35	3771.3	169.71
Imp. Hougue Maid Blanche 78859	G	128	Feb	534.7	5.78	30.91	2806.8	147.71
Imp. My Valentine 61293	G	362	Feb	345.4	5.92	20.45	9609.0	462.06
Imp. Unity of Passee Villa 78853	G	317	Feb	537.4	5.92	31.81	7338.1	343.90
NEW HAMPSHIRE COLLEGE, DURHAM, N. H.								
N. H. C. Cicero's Queen 73627	D	251	Jan	413.6	5.13	21.22		
		279	Feb	352.8	4.45	15.70	5263.7	243.19
NEWTON, JANE V. M., SMITHVILLE FLATS, N. Y.								
Lisbeth of Tarbell Farms 50182	C	294	Feb	361.1	5.39	19.46	8081.0	439.24
NORTON, RALPH S., PORTLAND, MAINE								
Imp. Bova of Sarnia 50481	A	334	Feb	583.5	5.27	30.75	11287.0	540.53
Imp. Contessa of Sarnia 50464	A	361	Feb	360.2	5.98	21.54	9184.6	511.35
OVERTON, R. K. & SON, BELOIT, WIS.								
Deasie Girl 64890	G	343	Oct	82.0	6.60	5.41		
		365	Nov	84.3	7.47	6.30		
				146.3	5.34	7.81	5084.3	281.54
Deasie's Lydia 66207	G	196	Oct	119.4	5.77	6.89		
		226	Nov	454.9	5.85	26.61		
		257	Dec	464.9	6.40	29.75		
		288	Jan	427.2	6.80	29.05	4929.1	266.89
Deasie's May Laurel 66208	G	172	Oct	133.1	6.21	8.27		
		202	Nov	489.7	6.66	32.61		
		233	Dec	474.5	6.83	32.41		
		264	Jan	476.9	7.20	34.34	4612.5	274.32
Imp. Flora Belle of Edgemoor 63566	G	273	Oct	79.8	5.93	4.73		
		303	Nov	460.1	6.08	27.97		
		334	Dec	444.9	6.00	26.69		
		365	Jan	424.2	6.70	28.42	5507.4	301.20
PHILLIPS, M. T., POMEROY, PA.								
Gold Rose of Onunda 65031	G	286	Feb	840.8	6.12	51.46	9304.9	464.63
Golden Secret's Polly Anna 61818	F	286	Feb	728.5	5.40	39.34	6817.3	328.72
Imp. Lady Vera IV. 53796	A	126	Feb	624.3	5.12	31.96	3723.7	201.68
Matilda May Rose 30774	A	147	Feb	1164.8	5.05	58.82	7101.9	324.17
Imp. Pauline of Duvaux 68955	C	273	Feb	788.2	5.43	42.80	8330.0	405.51
Vivian of Avalon 41804	A	243	Feb	572.5	5.23	29.94	6751.5	299.06
PIERCE, A. J., BENNINGTON, N. H.								
Imp. Bon Air Lady IV. 69253	A	204	Jan	434.4	5.30	23.02		
		232	Feb	374.0	5.25	19.64	4520.7	229.59
Imp. Florry II. of Milestone 69262	B	270	Jan	508.7	4.45	22.64		
		298	Feb	482.8	4.86	23.46	6713.7	303.82
Imp. Jipsen of Les Pelleys de Bas 69273	C	130	Jan	775.6	5.29	41.03		
		158	Feb	653.1	5.42	35.40	4387.4	214.09
Lady Erwin's Esperance 65574	E	27	Jan	696.9	4.42	30.80		
		55	Feb	676.8	4.80	32.49	1373.7	63.29
PRICE, T. HOWARD, PHOENIX, MD.								
Effie Queen 37256	A	184	Jan	1088.8	3.93	42.79		
		212	Feb	905.4	4.60	41.65	8608.6	335.00
Mae of Glenville 67183	G	113	Jan	762.0	4.91	37.41		
		141	Feb	683.2	5.53	37.78	3662.4	179.63
RAMSEYER, A. C., SMITHVILLE, OHIO								
Brookmead's Quaker Lady 61508	F	136	Oct	966.4	4.78	46.19		
		166	Nov	877.4	5.06	44.90		
		197	Dec	790.3	5.26	41.57		
		228	Jan	880.0	4.86	42.77		
		256	Feb	745.6	4.87	36.31	7545.8	356.55
REITH, W. O., ASTORIA, ORE.								
Neetius's Sunlight 41569	A	123	Feb	587.7	5.39	31.68	3432.6	166.10
REITH, MRS. W. O., ASTORIA, ORE.								
Butter Queen of Willow Brook 38747	A	195	Dec	912.0	4.70	42.86		
		226	Jan	882.0	5.07	44.72		
		254	Feb	756.1	4.90	37.05	9166.2	376.46
RICE, F. B., PETERBORO, N. H.								
May Camilla 55528	C	80	Feb	1029.2	4.14	42.61	2933.0	125.28
Pride's Lady Princess 63631	E	161	Feb	457.2	4.91	22.45	2937.1	127.48
Pride's Petty of Fox Run 64114	F	196	Feb	529.4	4.65	24.62	3745.1	148.30
Regent's Fanny 66618	G	175	Feb	441.3	4.75	20.96	2768.1	113.49
ROBERTS, T. W. & I. W., BALA, PA.								
Fanny of Pencoyd 62131	F	243	Feb	784.8	5.81	45.60	8105.9	390.63
Golden Dream of Pencoyd 78006	F	12	Jan	440.9	4.38	19.31		
		40	Feb	1243.3	4.38	54.46	1684.2	73.77

FROM THE GUERNSEY WORLD

Brookmead's Royal France 55927 sold to Dr. Stoddard, Meriden, Connecticut, is also a son of Langwater Royal Master 23663 and out of Imp. France XVIII's Daughter 25001 by Golden Noble II (R. G. A. S. 1836) with four consecutive records from 650 to 715 pounds of fat.

Brookmead's Vindicator 49325, sold to Sherman Spillers of Versailles, Ohio, is by Langwater Royal Master 23663, out of a daughter of Langwater Stars and Stripes 21872, making a double infusion of the Imp. King of the May 9001 blood.

Out of a herd numbering now close to one hundred head, of which about 90 per cent are May Roses, we have to-day only three bull calves all dropped the middle of February, therefore, at this writing are less than a month old. One of these is not at present for sale and the other two are likely to be sold at any moment.

South Carolina

Guernsey Advanced Register Work Increasing

It is reported that there are seven Guernsey herds doing Advanced Register work in South Carolina now, two Jersey herds, and no others.

Washington

Dairying on the Increase in Washington

Paulsbo, Washington, is apparently a dairying center with splendid prospects for the future. The business-like manner in which the dairy men have started out to increase the quality of the milk produced is worth noting. One of their number was delegated to go with their banker to look over the Guernsey herd at Orchard Hill Farm, and while there looked over some of the neighboring cattle of other breeds, and then through their banker purchased two fine bulls from the Orchard Hill herd. They are splendid looking individuals and come from blood lines that insure the production of future cows that will increase materially the fine yellow milk.

—Dr. Park Weed Willis
King County

High Grade Guernseys

25 springing cows; 17 two year olds; 15 yearlings. All marked like pure breds. Also a few head of Registered Guernseys

OAKLAND GUERNSEY FARM
Mukwonago, Wisconsin

ECONOMICAL MILK PRODUCING FEEDS OF SUPERIOR MERIT

Old Process Cocoanut Oil Cake Meal. Protein 21% and over, fat, 7% and over, fiber 11% and under.

Velvet Bean Meal—Protein 18% and over, Fat 4½% and over, Fiber 14% and under. For shipment in ton lots or car lots.

NEUSTADT & COMPANY
294 Ninth Ave. New York Ci

Choice Registered Bull Calves For Sale

Two whose sire is Warden Ultra King 27922, ages 11 months and 6 months. One whose sire is Langwater Demonstrator 16451, aged 22 months.

WILLOWMEAD FARM
W. A. THOMAS, Supt.
Roxbury - - Conneticut

TWO VERY FINE BULL CALVES FOR SALE

Grandsons of Jethro Bass. Both dams on test with guaranteed records of 650 pounds or better. If you want one at a reasonable price, write us.

BELLWOOD FARM
Empire Building Pittsburgh, Pa.

SKY FARM

HILLSDALE -:- NEW YORK

has for sale some high grade cows and heifers strong in MAY ROSE blood.

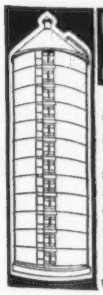

DIRIGO & STANDARD SILOS

DIRECT FROM FACTORY

If I have your order to build YOUR Silo NOW, in the *off* season; for delivery next summer; I'll save you even more money than ordinarily.

I sell DIRECT. My profit, the *only* profit you pay. My guarantee *guarantees*. I make the DIRIGO and STANDARD Silos so good that in 8 years experience the first one has yet to be returned for any reason whatsoever. Write for prices and my interesting 96 page FREE booklet today. A. H. Stevens, President, Stevens Tank and Tower Co., Auburn, Maine.

BROOKSIDE FARMS

are offering a bull calf by Flora's Pride of Belmont, out of Imp. Flora IV. of the Fountain A. R., record 12278.8 milk; 705.79 fat.

His dam is Butter Boy's Sunbeam. This cow never had a chance of a record. Her milk tests 6.5% fat and she is capable of producing around 600 pounds of butter fat, is far above the average cow and is by Galaxy's Butter Boy, by Imp. Galaxy's Sequel, sire of 42 A. R. daughters, whose dam is Island Butter Queen, 12158.8 milk; 619.31 fat.

This is a richly bred calf of rich fawn, about ¼ white. Handsome color pattern. Built on strong dairy lines. The first $150 takes him.

Apply to
IRA C. KELLER Prospect, Ohio

TYPEWRITTEN PEDIGREES

American, English, R. G. A. S. or Island pedigrees compiled with all the latest Advanced Register records, Prize Winnings, Prices animals sold for, etc., typewritten neatly in red ink, at the following prices.

4 Generations, $1.00 5 Generations, $1.25
6 Generations, $1.50

Orders filled promptly.

ITHACA SALES & PEDIGREE CO., Ithaca, N. Y.

MARIONDALE GUERNSEYS

A small but select herd of Yeksas and May Roses. I have three young bulls from six to nine months old. They are well bred, nice individuals with good A. R. backing and priced right. Guaranteed healthy and to be breeders.

GROVER KULL

Genoa Junction - - - Wisconsin

THE UNITED STATES DISC SEPARATOR

World's Record Skimming in Your Dairy

Most world's records are things to read about only. The **United States** Cream Separator is the one exception.

You can make a world's record every day in close skimming by using the world's record cream separator.

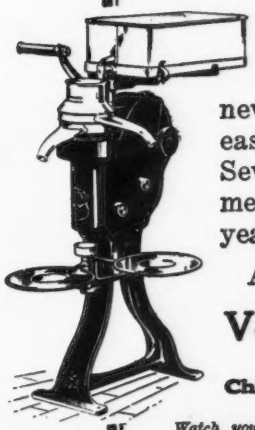

Besides this the **United States** Disc Separator has constantly introduced new mechanical achievements that mean easy cleaning, easy running and long life. Seven exclusive patents on such refinements have been granted within two years.

Ask your dealer to demonstrate.

Vermont Farm Machine Company
BELLOWS FALLS, VT.
Chicago Portland, Ore. Salt Lake City
U. S. Farm Lighting Plants and Engines

Watch your newspaper for this advertisement telling where you can see the United States Separator. Agents and dealers wanted in some localities.

104

Golden Janella of Pencoyd 60892	C	25	Dec	1253.6	3.68	46.13		
		56	Jan	1554.8	4.13	64.21		
		84	Feb	1280.6	3.96	50.71	4089.0	161.05
Lilyvale's Jessie of Pencoyd 41258	A	365	Feb	540.9	7.09	38.35	12423.8	680.92
May Clover of Pencoyd 78008	G	57	Feb	831.9	4.93	41.01	1611.0	79.03
Nella Girl of Pencoyd 58630	F	359	Feb	934.5	4.54	42.43		
		365	Mar	244.6	4.54	11.10	12841.0	493.30
Nella Jay 6th 55417	B	365	Jan	317.3	6.25	19.83	12301.0	602.92
Norma of Walnut Grove 37815	A	181	Feb	858.6	5.04	43.27	5990.4	293.17
Pencoyd's Faith 58629	E	243	Feb	778.1	6.33	49.25	8167.4	444.11
Rose of Pencoyd 4th 55420	C	54	Feb	1157.5	4.54	52.55	2198.7	97.32
ROOT, S. N., LANDISVILLE, PA.								
Hazel's Clementine 19245	A	337	Jan	852.0	5.25	44.73		
		365	Feb	672.2	6.06	40.74	12948.8	612.72
May King's Benton's Omega 62021	E	123	Jan	983.7	5.10	50.17		
		151	Feb	834.6	4.99	41.65	4977.0	243.82
RUNDELL, DALE E., LIVINGSTON, WIS.								
Imp. Amelia of Ore Hill 52266	A	3	Dec	118.4	4.80	5.68		
		34	Jan	1558.4	4.80	74.80		
		62	Feb	1337.5	4.91	65.67	3014.3	146.15
Baba of Ore Hill 55079	C	120	Feb	745.8	4.33	32.29	3333.4	149.04
Imp. Governor of the Chene's Primrose 44449	A	257	Feb	790.9	4.82	38.12	8606.9	405.69
RUNDELL, HOMER F., LIVINGSTON, WIS.								
Adelheid 38690	A	356	Feb	194.8	5.25	10.23		
				405.8	4.83	19.60		
		365	Mar	331.1	4.83	15.99	11666.1	510.85
Imp. Almanda of Linwood 48096	A	352	Feb	774.1	4.76	36.85		
		365	Mar	357.5	4.62	16.52	12680.7	515.99
Imp. Annabel of Linwood 51557	A	84	Feb	822.7	5.09	41.88	2567.9	124.05
Imp. Aurora of Linwood 52610	A	144	Jan	1063.3	5.90	62.73		
		172	Feb	980.3	5.75	56.37	6332.4	354.97
Bertha of Linwood 64456	F	120	Feb	829.4	5.09	42.22	3915.4	183.75
Ella of Linwood 51086	C	300	Feb	694.9	4.87	33.84	10770.8	467.17
Imp. Fanny of Linwood 48094	A	67	Feb	1181.8	5.19	61.34	2702.0	139.82
Imp. Honeydew of Linwood 48097	A	340	Feb	844.4	4.95	41.80	13087.9	537.48
RUSSELL, B. F. W., PETERBORO, N. H.								
Barney's Galahad's Alexandre 56733	D	17	Jan	657.4	3.98	26.16		
		45	Feb	1135.8	3.98	45.20	1793.2	71.36
John's Barney's Alexana 66465	F	31	Jan	714.4	4.22	30.15		
		59	Feb	594.6	4.13	24.56	1309.0	54.71
John's Miss Alexandre 68513	F	133	Jan	546.7	4.47	24.44		
		161	Feb	502.5	4.06	20.40	2985.3	127.69
Select of Five Paths 4th 66466	F	4	Jan	122.8	3.96	4.86		
		32	Feb	937.1	3.96	37.11	1059.9	41.97
RYAN, THOMAS F., OAK RIDGE, VA.								
Columbus's Effie of Oak Ridge 66741	G	164	Feb	684.2	4.27	29.22	4088.3	186.85
Emma of Alfalfa Farms 31057	A	254	Feb	694.7	4.97	34.53	6836.4	340.02
Maggie of Oak Ridge 45110	A	256	Feb	727.0	5.89	42.82	7764.8	436.24
SAGE, HENRY M., ALBANY, N. Y.								
Brookmead's Kitty Clover 49804	C	331	Feb	594.5	6.75	40.13	10058.2	539 90
Imp. Donnington Goldie 7th 75500	F	243	Feb	678.9	5.31	36.05	6952.7	.338.01
Miss Blanchflower of Rockstone 66548	G	263	Feb	774.4	6.19	47.94	9766.6	521.52
SASS BROS., STREATOR, ILL.								
Amarilla of Pergue 44835	A	45	Feb	1161.8	4.35	50.54	1836.8	75.25
Christine of Pergue 61715	A	365	Feb	339.4	5.33	18.09	15018.2	669.35
Faithful Dorothy 41191	A	49	Feb	1233.0	5.11	63.01	2123.3	98.71
Gloria of Maple Glen 40333	A	43	Feb	1404.9	4.65	65.33	2050.6	95.23
Masher's Hilma of Maple Glen 43751	A	365	Feb	176.5	6.72	11.86	10425.1	556.79
Pergue's Crescent 61717	E	66	Jan	1447.7	4.24	61.38		
		94	Feb	1259.6	4.45	56.05	4275.1	188.38
Pergue's Miss Annabell 87762	G	138	Feb	819.2	5.14	42.11	4419.4	221.82
Prairie Fawn 65381	F	128	Feb	768.7	5.60	43.05	3816.8	202.34
SCHMOLDT, CHARLES S., ROSENDALE, WIS. 1 day test								
Governor's Glory of Sulphur Springs 52116	C	121	Feb	1089.4	4.48	48 81	5009.4	232.19
SHOEMAKER, S. M., ECCLESTON, MD.								
Anton's Frances 27291	A	197	Jan	955.3	5.38	51.40		
		225	Feb	868.4	5.82	50.54	8559.9	406.60
Glen Haddon's Milk Maid 34638	A	36	Jan	1331.3	4.38	58.31		
		64	Feb	1158.9	4.46	51.69	2691.3	117.50
King's Rose of Guernsey Home Farm 57744	D	153	Jan	843.6	4.97	41.93	4469.22	07.49
Lady Lavender 55604	C	30	Jan	1047.1	4.20	43.98		
		58	Feb	948.8	4.39	41.65	1995.9	85.63
Ma Chere Cecile 55850	C	123	Jan	1011.9	4.46	45.13		
		151	Feb	914.1	5.05	46.16	5295.4	225.35

Wisconsin

Lincoln County to be Guernsey Center

To make Lincoln County a great Guernsey cattle breeding center is the purpose of a number of dairy farmers in that county. With this end in view they have formed a temporary organization and arranged for another meeting to be held in the northern part of the county on June 14 to effect a permanent association.

At that time a Guernsey breeder of note will be engaged to speak before the meeting and a picnic lunch will be served. Officers of the temporary organization are W. W. Vickory of Gleason, chairman, and Andrew Miller, of Merrill, secretary.

The Guernsey cattle are popular and thrive exceedingly well in the upper Wisconsin counties and the Guernsey following in Lincoln County have every reason to feel confident that every good, high grade or pure bred Guernsey cow or heifer that they will produce will represent much added value to their farm holdings. What the breeders of the Guernsey cow are doing in the Chippewa Valley district and are reaping as a result may also be accomplished in Lincoln County. It is largely through the aid of local associations and able state leaders that Wisconsin has become the leading Guernsey cattle breeding state in America.

Chas. L. Hill to Bring 375 Head to the Middle West

Charles L. Hill, well known Guernsey breeder and importer, and president of the Western Guernsey Breeders association, has cabled from the Isle of Guernsey saying that he is embarking fo America with a shipment of Guernsey cattle numbering 375 head. Mr. Hill was delayed in obtaining a permit to transport the cattle, which though tardy, permitted him to leave the island on April 9. He is booked to land at New York, from which place he will send his shipment for the government quarantine period at Athenia, New Jersey. The bulk of the importation was brought on expressed orders from breeders situated in the middle west, while a small reservation is made to give zest to the Guernsey sale planned for Fond du Lac at the new Holstein sales pavilion on June 3. Mr. Hill took princ'pally young heifers, making a selection of one aged cow for Sarnia Farm, which Mr. Hill operates at Rosendale. He writes that conditions in the cattle business are much the same on the Island, though he anticipated on

BULL OUT OF 717 LB. DAM

I am offering for sale my choice 4 year old herd bull, **Nobleman of Elmheigh 35711** sired by Triple Champion 13067 with 14 A. R. daughters, including the following records: 703 class C, 706 class D, 577 class E and 565 class G, he by an A. R. sire and out of an A. R. dam.

Nobleman's dam is Noblesse 3d 37942 with 12399.5 lbs. milk and 717.67 lbs. fat, class C, a Class Leader when record was made.

Nobleman's daughters are outstanding in my herd

Reason for selling—am leaving this part of the country.

B. E. CURRY **DURHAM N. H.**

leaving this country that it would not be easy to pick up a desirable importation of animals owing to the post war conditions, and an uncertainty in the cattle market, depending upon European and American demands.

Encouraging Words for Fond du Lac County Boys

A word of encouragement for the young people of Fond du Lac county who are joining calf clubs this season comes from B. F. Sheridan, proprietor of the Guernsey Certified Milk Farm, who cited an experience of profit and herd development by getting started right in the dairy business. By starting right Mr. Sheridan means to buy a pure bred heifer and develop its progeny. To prove that a field of remuneration is open to every boy and girl entering the lists of the calf clubs this spring, Mr. Sheridan this morning told the story of Golden La Reine's Duchess 27603, an animal which has stocked the Sheridan farm with a likely list of males and females and which died by accident before half her usefulness was spent. Mr. Sheridan tells the story as follows, hoping thet some boy or girl will read and profit thereby.

In June 1909 he purchased of J. H. Bierne, the well known pioneer Guernsey breeder of Oakfield, Wisconsin, Golden La Reine's Duchess 27603, then a four months old calf. He gave fifty-five dollars for the animal. She was then developed on the Sheridan farm, with due attention to sire selection, and care of her offspring, following up with consistent Advanced Register work. In 1915 the animal died by accident giving birth in the meantime to five heifer calves. Three of those calves are still in the Sheridan farm, one was sold for slaughter and one was shipped to California. Two made creditable Advanced Register records, and another is on the farm now in test. The day of this writing she produced forty-six pounds of 4.8 per cent. milk. There are nine female and four male descendants of Golden

SUNNYSIDE FARM

—OFFERS FOR SALE—

FILLMORE'S ROYAL REGENT

This **May Rose—Governor of the Chene** young bull is large size, long deep bodied and has a buff nose. He is ready for service, have used him on a few heifers and has proven a sure breeder

FILLMORE'S ROYAL REGENT 51101
Dropped Jan. 16, 1918

Prince Regent of Meadowbrook 15962
Sire of Princess Royal of Grasslands
11056.9 lbs. milk; 568.6 lbs. fat, class F

Imp. Holden IV. 12179 A. R.
Sire of
Cherry of Edgewater, Class G leader
13454.2 milk; 732.9 lbs. fat
Miranda of Edgewater, Class E leader
14617.3 lbs. milk; 730.4 lbs. fat
Grandson of Governor of the Chene

Imp. Queen Regent IV. 22716 A. R.
10950.7 lbs. milk; 583.6 lbs. fat, class G
12941.1 lbs. milk; 694.5 lbs. fat, class A
15862 5 lbs. milk; 889.5 lbs. fat, class A
Granddaughter of Governor of the Chene

Topsy of Edgewater 45186 A. R.
11715.4 lbs. milk; 560.5 lbs. fat, class F

Pencoyd's Golden Secret 16550 A. R.
21.87% May Rose blood
He is by Golden Secret and out of a daughter of King of the May

Imp. Topsy De Carteret 35401 A. R.
10498.7 lbs. milk; 534.6 lbs. fat, class F
12254.6 lbs. milk; 576.1 lbs. fat, class D
17691.1 lbs. milk; 780.0 lbs. fat, class A
She sold for $3600 at the Fillmore Farm Sale

We are offering this bull as we shall use **Ultra Criterion of Fernbrook,** whose two first granddams average 721.5 lbs. fat as three year olds and his dam should finish with nearly 700 lbs. fat in class G. Our herd is not large enough to warrant keeping both sires.

FOR PICTURE AND PARTICULARS ADDRESS

Ray H. Alexander **Union Springs, N. Y.**

Ma Chere Confidence 55851	C	40	Jan	1444.5	4.34	62.69		
		68	Feb	1321.8	4.84	63.98	3125.9	139.80
Ma Chere Frances 65247	F	102	Jan	950.2	4.73	44.94	3199.0	133.79
Ma Chere Milk Maid 55852	D	153	Jan	931.5	5.21	48.53		
		181	Feb	858.2	5.31	45.57	5826.1	278.11
Ma Chere Topsy 55854	D	34	Oct	1192.8	4.25	50.69		
		64	Nov	1092.2	3.90	42.60		
		95	Dec	1102.2	3.91	43.10		
		126	Jan	1038.4	4.92	51.09		
		154	Feb	935.5	5.06	47.34	5457.7	238.94
May Antoinette 72471	G	18	Jan	455.4	4.45	20.27		
		46	Feb	793.1	5.16	40.92	1248.5	61.19
More Confidence 62513	D	7	Jan	236.0	4.87	11.49		
		35	Feb	1060.1	4.87	51.63	1296.1	63.12
Ultra Edith 61002	D	50	Dec	919.4	4.45	40.91		
		81	Jan	850.0	5.40	45.90		
		109	Feb	731.1	5.55	40.58	3071.7	150.30
Ultra Festa 72470	G	40	Dec	1085.2	4.07	44.17		
		71	Jan	926.4	5.26	48.73		
		99	Feb	727.7	4.78	34.78	3037.0	138.99
Ultra Lilly 72473	G	18	Jan	605.5	4.44	26.88		
		46	Feb	989.5	5.13	50.76	1595.0	77.64
Ultra's Grace 59482	D	31	Jan	1484.9	4.32	64.15		
		59	Feb	1271.5	4.64	59.00	2756.4	123.15
SHULTERS, H. V., MENTOR, OHIO								
Pet of La Grange 2d 48429	B	165	Jan	1014.5	4.10	41.59		
		193	Feb	958.7	4.36	41.80	7353.5	298.13
SKINNER, JOSEPH A., SOUTH HADLEY, MASS.								
Yeoman's Mixter Dorothy 58056	C	357	Feb	620.9	6.10	37.87		
		365	Mar	176.6	6.10	10.77	9980.2	517.38

SMITH, FRANK M., SPRINGFIELD CENTER, N. Y.								
Fay of Hammond 42183	A	282	Feb	758.1	5.22	39.57	9987.3	466.05
Ruby of Broad Acres 65282	G	114	Feb	647.8	4.77	30.90	2695.2	121.99
Una of Broad Acres 65281	G	173	Feb	648.3	4.57	29.63	4509.8	208.85
SMITH, L. D., BERKELEY, CAL.								
Glen of Claremont 77596	F	332	Jan	721.1	6.19	44.64	10341.7	525.13
Mar's Sequel of Claremont 75832	E	92	Jan	1063.9	5.78	61.49	3472.1	185.86
Mysie's Star of Claremont 71779	G	355	Jan	1012.2	4.63	46.86	9747.3	551.86
SMITH, LOUIS E. P., HOLLISTON, MASS.								
Donna May Dalila of Linda Vista 42569	A	365	Feb	660.9	6.95	45.93	11145.3	622.47
Golden Cross Elsie of Linda Vista 70750	G	18	Feb	410.6	4.16	17.08		
Princess Christine of Linda Vista 70749	G	26	Jan	554.5	4.21	23.34		
		54	Feb	635.9	4.23	26.90	1190.4	50.24
Princess May of Linda Vista 47711	B	259	Feb	863.2	5.97	51.53	9608.1	476.83
STEINER, IVAN, WOOSTER, OHIO								
Chilmark Masher's Paradise 59413	E	181	Feb	610.5	5.57	34.00	4287.2	238.11
Masher's Nosegay 17935	A	172	Feb	642.9	4.15	26.68	4408.3	180.02
STONE, GEORGE, C., TWIG, MINN.								
Caribou Bettina 56788	D	327	Feb	431.8	4.59	19.82	7299.9	336.10
Caribou Celosia 52325	C	334	Feb	627.3	4.97	31.18	11147.1	524.07
Caribou Edna 86214	F	184	Jan	551.4	5.17	28.51		
		212	Feb	533.8	5.09	27.17	4167.7	197.70
Caribou Gold Pail 65999	G	174	Jan	614.3	4.47	27.46		
		202	Feb	564.3	4.20	23.70	4234.9	176.40
Caribou Gracieuse 87277	G	99	Feb	770.4	4.55	35.05	2759.6	120.48
Caribou Maiden 56787	D	348	Jan	530.7	4.97	26.38		
		365	Feb	303.8	4.88	14.83	8271.6	389.80
Caribou Mary 75522	G	27	Feb	772.1	3.72	28.72		
Caribou Mary Ann 57106	E	314	Feb	643.4	4.07	26.19	9768.8	408.35
Caribou Pulias 75521	G	147	Feb	736.7	4.50	33.15	3622.0	163.01
Fillmore's May Rose 43455	A	25	Jan	945.9	4.15	39.25		
		53	Feb	1162.3	3.73	43.35	2108.2	82.60
Governor's Carolore 58570	F	365	Feb	326.7	4.72	15.42	13861.9	656.41
Holden's Alberta 52324	B	125	Feb	1060.2	4.86	51.53	5247.6	251.11
Imp. Primrose of the Vrangue III. 46433	A	173	Feb	1070.6	5.04	53.96	6972.2	343.85
STOUT, F. D., ANGUS, WIS.								
Lone Pine Surprisena 62447	G	348	Jan	665.0	6.09	40.50	8120.3	479.14
TARBELL, GAGE E., SMITHVILLE FLATS, N. Y.								
Adelaide of Middlebrook 64554	G	342	Feb	283.9	6.52	18.51	5696.8	346.67
Beauty of Middlebrook 64553	E	102	Jan	556.7	5.37	29.89		
		130	Feb	541.6	5.45	29.52	2769.1	144.12
Coronation Daisy 2d 59362	D	118	Feb	705.1	5.67	39.98	2823.9	151.75
Freda of Middlebrook 70525	G	127	Feb	642.7	5.09	32.71	2853.1	135.90
Priscilla of Middlebrook 38547	A	322	Feb	426.0	6.16	26.24	8690.3	450.85
Vesta of Middlebrook 47725	A	115	Feb	766.6	5.18	39.71	3316.9	160.53
TENBROECK, DREW, McLEAN, ILL.								
Dawn's Daisy 54160	C	343	Feb	560.1	4.51	25.26	13500.8	545.50
Honey Girl of Fern Hill 67491	B	243	Feb	520.1	5.27	27.41	6508.2	339.51
TENNEY, D. D., CRYSTAL BAY, MINN.								
Bell Buoy's Golden Lassie of City View 68948	G	163	Jan	920.3	4.70	43.25		
		191	Feb	876.9	4.59	41.13	5203.8	243.11
Ma Chere Procris 55855	E	323	Feb	1007.9	4.67	47.07	13042.8	599.69
Pearl's Dot 57445	E	342	Feb	796.0	5.48	43.62	11176.5	578.97
Rhea's Ultra May Rose 42962	A	365	Feb	235.8	5.51	12.99	12845.4	601.09
Sequel's Deanie 57806	D	103	Jan	943.2	5.61	52.91		
		131	Feb	916.9	5.31	48.69	3986.0	219.68
THOMSON, FRANK GRAHAM, DEVON, PA.								
Brookmead's Clover 66634	F	12	Jan	404.7	4.51	18.25		
		40	Feb	959.9	4.65	44.64	1364.6	62.86
Brookmead's Girl Guide 66635	F	82	Jan	880.7	5.01	44.12		
		110	Feb	775.6	5.70	44.21	3119.2	159.19
Brookmead's Hope 61022	G	324	Jan	648.1	6.53	35.84		
		352	Feb	496.7	8.94	44.40	9750.4	523.82
Brookmead's May Rose 49803	B	62	Jan	1404.0	5.10	71.60		
		90	Feb	1108.5	5.52	61.19	3957.0	204.73
Brookmead's Pansy 66633	F	77	Jan	933.8	5.47	51.08		
		105	Feb	802.9	5.72	45.93	3220.4	172.53
Country Belle of Great Barrington 35966	A	261	Jan	853.2	5.55	47.35		
		289	Feb	752.6	5.82	43.80	8901.8	465.11
Hyacinth of Rich Neck 41116	A	336	Jan	612.2	5.52	33.79		
		364	Feb	513.2	5.59	28.69	10486.0	516.61
Langwater Actress 49481	A	62	Jan	1060.4	4.77	50.58		
		90	Feb	983.3	4.85	47.69	3106.6	149.50

FROM THE GUERNSEY WORLD

La Reine's Duchess 27603. Of her family $1160 worth of stock has been sold, and there is still on the farm animals of her blood valued at $4025. Three granddaughters as two year olds are on test at the present time. One is giving forty-two pounds of 4.7 per cent. milk; another thirty-five pounds of 5 per cent. milk, and another thirty-nine pounds of 4 per cent. milk. Mr. Sheridan says in placing a value on the get of this foundation cow he has not been a liberal figurer, but conservative. He has already refused $1100 for two of the Golden La Reine's Duchess 27603, direct descendants.

The item of milk takes care of the feed costs, and leaves a margin to the good. His own experience starting with a fifty-five dollar investment and with the handicap of losing the foundation cow at seven years of age, leads Mr. Sheridan to advise the boys and girls of Fond du Lac county to make a start now. His own experience gives him encouragement in pushing the Guernsey Calf Club, which made its first distribution of calves on April 19.

—J. J. HARLIN

Bull Campaign Creates Great Demand for Sires

The Better Bull Campaign has certainly boomed business in bull calves. Have disposed of everything of salable age and could have sold more.

Recent sales are to Anton Greisinger, Bryant, Albert Gallemberg, Antigo and Schroeder Brothers, Antigo. These bulls were sired by our herd sire, Cristabel's Beauty of Waukesha 32180. This young bull is getting some fine calves and expect to put Advanced Register after his name next year and he has daughters coming in milk soon and they are developing fine.

—R. P. GUPTILL
Langlade County

Sold Herd Sire and Heifer to Found Herd in Jackson County

I recently sold my herd sire, Belle's May Rose King 41884, to Andrew Olson of Melrose, Wisconsin, who is now starting a Guernsey herd. I also sold him four grade heifers.

—N. J. HERMAN
Jackson County

Rusk County Guernsey Breeders Meet

The Rusk County Guernsey Breeders' Association held its seventh and most successful annual meeting here in Ladysmith on March fifteenth. Dr. M. B. Wood, of Mankato, Minnesota, field man for the Western Guernsey Breeders' Association, gave a very interesting and instructive talk, and W. W. Kenyon of Eau Claire, a practical dairyman, delivered a fine address.

The meeting was opened at noon by a banquet and lasted the entire afternoon. The membership was greatly increased and it was voted to offer prizes at the next annual meeting to the member who produces the best kept record for the production of his herd this coming year.

S. P. Sexton, treasurer, of the Barron County Association and Chas. B. Collins, secretary of the Sawyer County Association, attended the meeting and an inter-county association was agreed upon and will be organized soon, to promote the interests of dairying and the sale and exchange of Guernsey cattle for which there is a greatly increasing demand. Other prominent dairymen from outside the community were also present.

H. W. True was elected president and L. E. McGill, was re-elected secretary and treasurer. Mr. True is a prominent business man of this city and a dairyman and Mr. McGill is a lawyer and dairyman of this city.

—L. E. McGill
Secretary

History of the Chippewa Valley Guernsey Sales Association

It is always interesting to read about the inception and primitive experiences, with the accompanying vicissitudes of any progressive development.

While the Chippewa Valley Guernsey Sales' Association is still in its embryonic stage yet the outlook for its growth, expansion and importance as a factor in the development of the Guernsey interests in this section of the country, and its future contributory influence for the betterment and improvement of the breed can already be seen with piercing of the horizon by the illuminating ray of the star with a golden halo that is destined to occupy a permanent position in the firmament of the Guernsey World.

Before the prospective sale of the above association to be held on Wednesday, May 28 1919, at Eu Claire,

Langwater Empress 47041	A	263	Jan	794.5	5.32	42.27		
		291	Feb	688.6	5.45	37.53	8429.5	423.90
Symphony of Paxtang 40920	A	257	Jan	1322.9	4.73	62.57		
		285	Feb	1208.3	4.57	55.22	13593.1	604.10
TILDEN, ANNIE E., DELAVAN, WIS.								
Beauty of Tilden Farms 47817	A	86	Jan	1030.7	4.47	46.07	3292.2	157.71
Ginger of Tilden Farms 60339	F	312	Jan	602.5	5.20	31.33	7932.9	371.27
Princess Amber Star 40927	A	258	Jan	896.7	5.57	49.95	8269.8	412.84
TOPLIFF, W. J., UNADILLA, N. Y.								
Conyers Nora Bell 71371	G	176	Nov	582.1	5.50	32.02		
		207	Dec	730.7	4.54	33.17		
		238	Jan	717.5	4.52	32.43		
		266	Feb	617.7	4.55	28.11	6686.9	301.29
Glenwood's June 59823	G	365	Sept	522.6	5.21	27.23	7225.4	383.17
VIRGINIA POLYTECHNIC INSTITUTE, BLACKSBURG, VA.								
Mollie of Elkview 41383	A	26	Nov	963.2	4.68	45.08		
		57	Dec	919.8	5.00	45.99		
		88	Jan	870.6	4.43	38.57	2753.6	129.64
Gay Lad's Marion 56492	E	333	Jan	136.3	5.94	8.10	10199.5	527.60
V. P. I. Lucy of Elkview 62088	F	20	Nov	239.1	4.28	10.23		
		51	Dec	379.4	4.28	16.24		
		82	Jan	421.8	4.95	20.88	1040.3	47.35
WEBB, J. WATSON, SYOSSET, N. Y.								
Flora of Woodbury 49380	B	212	Feb	427.1	5.20	22.21	4366.7	204.02
WHITE, WALTER C., GATES MILLS, OHIO								
Beauty's Eleanor 44084	A	334	Feb	622.4	4.56	28.38	11401.9	439.07
Sweet Anna of Mara Alva 77946	G	312	Feb	691.0	4.61	31.86	9339.3	386.49
Sweetness of Linwood 51085	A	27	Feb	1104.7	4.52	49.93		
WHITE, W. T., CHAGRIN FALLS, OHIO								
Beauty of Walnut Glens 2d 71861	G	25	Jan	775.0	4.87	37.74		
Beth's Jeanette 68635	F	62	Jan	634.0	5.01	31.76		
		90	Feb	589.9	4.89	28.85	1979.2	97.62
Caromel's Gay Girl 61925	E	71	Dec	1262.8	4.42	55.82		
		102	Jan	1151.8	4.95	57.01	4101.8	185.55
Delinda 69102	G	38	Feb	976.8	3.94	38.49	1293.8	49.74
Halfred's Farm's Daybreak 73880	G	92	Dec	552.8	4.55	25.15		
		123	Jan	542.6	5.17	28.05	2196.9	102.11
Olive's Beauty 54197	C	18	Jan	551.4	4.17	22.99		
		46	Feb	981.4	4.62	45.34	1532.8	68.33
WHITMAN, CLARENCE, KATONAH, N. Y.								
Katonah's Mermaid 33432	A	31	Jan	1418.1	4.15	58.85		
		59	Feb	1265.8	4.20	53.16	2683.9	112.01
WILKINS, CHAS. A., PLATTEVILLE, WIS.								
Maudester 25939	A	275	Feb	1105.6	5.13	56.72	12145.1	604.93
Mauley 23526	A	313	Feb	552.4	4.99	27.56	14231.8	672.63
Selma Bell of Mound City 66874	G	331	Feb	668.9	4.53	30.30	9945.9	434.52
Wealthy of Mound City 66875	F	24	Jan	654.9	4.91	32.16		
		52	Feb	794.6	5.19	41.24	1449.5	73.40
WINKE, HENRY, PORTAGE, WIS. 1 day test								
Brownie Lehigh 42960	A	359	Jan	310.9	5.67	17.63	8720.2	434.26
Ellsey Rosada 35698	A	365	Jan	88.2	6.63	5.85	8308.4	420.24
Ethel of Hickory Grove 64288	G	365	Jan	236.9	6.03	14.29	7366.2	358.43
Fanna of Hickory Grove 57606	E	276	Jan	468.5	5.55	26.00	5460.0	268.42
Lissey Lehigh 37696	A	365	Jan	24.2	5.47	1.32	9654.3	408.39
Mammy Lehigh 49877	C	303	Jan	409.6	5.29	21.67	6528.7	289.58
Modena of Hickory Grove 70918	G	22	Jan	652.1	3.90	25.43		
Tilmay of Hickory Grove 70917	G	51	Jan	592.5	5.00	29.63	965.2	47.41
WINSLOW, HENRY C., PAEONION SPRINGS, VA.								
Princess Glenwood of Riverdale 57867	E	192	Nov	445.3	7.42	33.04	3032.7	191.36
WINSTON, J. O., SAUGERTIES, N. Y.								
Bonny Vale's Itchen May Rose 53721	D	243	Feb	725.9	6.74	48.93	7915.8	418.71
Saugerties Golden May 69841	G	76	Feb	797.2	4.48	35.71	2259.9	101.53
Saugerties May Glory 70868	G	90	Feb	877.0	4.92	43.15	3031.8	151.82
WOODRUFF, ROLLIN S., GUILFORD, CONN.								
Cocot's Reine of Rollwood 68327	G	8	Dec	200.2	4.63	9.27		
		39	Jan	855.8	4.63	39.62		
		67	Feb	785.1	4.80	37.68	1841.1	86 57
May Rose Jewel 71600	F	22	Dec	773.1	4.44	34.33		
		53	Jan	1120.4	4.44	49.75		
		81	Feb	988.4	4.56	45.07	2881.9	129.15
WORONOAK FARMS CO., WESTFIELD, MASS.								
Beulah of Cream Brook 40259	A	334	Feb	480.1	5.71	27.41	7991.6	406.52
Beulah of Woronoak 54227	D	306	Feb	417.0	6.81	28.40	6562.0	372.39
Beulah's Beauty of Woronoak 64065	F	151	Feb	531.0	5.86	31.12	3023.2	162.39
Glenwood Girl of Woronoak 54226	B	306	Feb	618.7	6.05	37.43	7799.6	409.84
Governess of Arethusa 62862	E	163	Feb	539.6	5.82	31.40	3273.7	185.77

YAPP, W. W., URBANA, ILL.								
Tricksey of Maple Broeck 68819	F	9	Jan	273.6	5.33	14.58		
		37	Feb	1044.3	5.33	55.66	1317.9	70.24
ZIESING, AUGUST, DEERFIELD, ILL.								
Pearl of Thorn Hill 50746	B	278	Feb	550.7	5.40	29.74	7632.9	399.95
Petite of Thorn Hill 50749	C	334	Feb	655.7	6.96	45.64	10778.1	664.48
Princess of Thorn Hill 44951	A	334	Feb	690.4	7.43	51.30	11151.5	694.05
Royal's Flower of Thorn Hill 41655	A	71	Feb	1290.5	4.51	58.20	3197.0	148.63
Victor's Daughter of Thorn Hill 50747	C	365	Feb	266.2	5.53	14.72	10625.6	538.35

FROM THE GUERNSEY WORLD

Wisconsin, absorbs all our attention with anticipated duties, and expectations, connected therewith, and lest we forget that the enterprise was once a feeble and struggling infant, let us gather together its swaddling clothes and preserve them with the tenderest of memories of how "Great Oaks from little Acorns grow."

Ten years ago the admirers and breeders of pure bred Guernseys were very few, far between and disconnected here. About that time the County of Eau Claire availed itself of the privilege, accorded to all counties by the appropriation of a small amount of money, of the benefits resulting from the efforts and cooperation of a wide-awake, young, practical farmer with agricultural college training.

With the advent of the County Agent, among other organizations, societies and associations that were being created and formed, was the Eau Claire County Guernsey Breeders' Association. Less than a dozen breeders got together, on April 6, 1911, and launched its existence. The seed was sown on fertile soil, for from that time on, the enthusiasm and the spirit of cooperation and progress prevailed. As if by intuition, both idealism and realism began to make inroads upon the sentmental inclinations of the members to the extent that the feasibility of the buying pure bred Guernseys cooperatively and have them shipped in in quantity, was considered. But they were nowhere to be had at a price that members, bubbling over with more enthusiasm than cash, could afford to pay, for the quality they would consider. Undaunted by the hopeless prospects staring them in the face, the association at last decided to make the plunge of ascertaining information relative to the possibilities of importation. They puckered up enough courage to put the matter up to Charles L. Hill of Rosendale, Wisconsin, and were indeed delighted when he retaliated with a responsive chord. Ever since that time, by the fair and conscientious treatment accorded the association and its members, has Mr. Hill endeared himself to them and became part and parcel of the history that this association is making.

In the fall of 1913, Mr. Hill arrived with his first consignment direct from the Island, consisting of a carload of bred heifers. They sold as rapidly as crackerjack at a circus, and, the supply being limited, they did not begin to go around. In the spring of 1914 Mr. Hill brought in another car which met the same fate as the first one, so that in the fall of 1914 he brought still another car; all of these were bred heifers direct from the Island. Not only did these consignments form the nucleus of the Guernsey development in Eau Claire County but they created an incentive to buy and such as did not have the means or timerity to take the plunge at the beginning, were shaping themselves to get in line and in only a short while they took to buying pure bred Guernseys as readily as they had formerly to buying scrub bulls.

And thus the tables were turning, and where there had been in less than five years before a scarcity, they had now so increased that the association decided at its meeting held in February 1918, to stage a sale of only pure bred Guernseys in the city of Eau Claire on June 4, 1918. Committees were appointed and after attending to the necessary dove tailing, the machinery for securing the necessary consignments, correspondence and advertising, inspecting the cattle consigned, issuing the catalog, and securing quarters, was set in motion. The Herculean task of holding such initial sale by parties having had no previous experience began to unfold itself. The sale date arrived, was here, and went, and not until all adjustments had been made and matters closed up, sine die, did the interested realize what a big success it was. They were so elated over the result that they at once commenced to talk of bigger things. How that the cooperation of such counties as Chippewa and Dunn by consigning cattle and Barron, Sawyer, Rusk, St. Croix, Washburn and others coming to the sale had aided in making the venture such a success, and the probable possibilities of affiliations with these counties in carrying out a scheme on a large scale.

After intensive deliberation, invitations were sent out to the Guernsey breeders in these various locations with the proposition of creating a sales association and incorporating it under the laws of Wisconsin. The response was generous and a large meeting was held in the auditorium of the Eau Claire County Training school in the City of Eau Claire on January 22, 1919, and at a subsequent meeting held on January 30, 1919, same place, the organization was perfected and the "Chippewa Valley Guernsey Sales' Association" was officially launched.

When it came to the election of directors a very persistent effort was made to confer such honors upon some of those that had assumed the brunt of the work in bringing about these results; but in consideration of the fact that Eau Claire was chosen as the domicile of corporation and the place of holding the annual sale the members of the local association insisted, as an evidence of good fellowship that none of its members accept a directorship but that the same be distributed among such as had assisted so materially and from outside of the county. As a result the following Board was elected: L. P. Martiny, Chippewa Falls, Chippewa County; Lloyd Rundell, Roberts, St. Croix County; A. J. Edminster, Holcombe, Chippewa County; Jos. Cramer, Menomonie, Dunn County and H. L. Stout, Angus, Barron County. The Directors met and elected L. P. Martiny, president; Lloyd Rundell, vice-president; W. W. Kinyon and R. H. Loether, both of Eau Claire, as secretary and treasurer, respectively.

And thus in the silt loam region of Chippewa Valley, that noted for the richness of its soil and picturesqueness of its scenery, there is none in the United States that excels it, was ushered into existence "The Chippewa Valley Guernsey Sales' Association," a predestined factor in the dissemination of the greatness of the breed of their choice.

National Dairy Show Changes Office Location

The National Dairy Association and the National Dairy Council, will, on May first, next, move their office to 910 S. Michigan Avenue, Chicago, Ill.

INDEX OF HERD REGISTER

IN MAY 1 JOURNAL

Bulls, Nos. 53201 to 53840
A. R., Nos. 6781 to 6860

BULLS

Name.	No.
A. C. B. of Locust Grove	53225
Ada's Topsy Boy	53268
Adella's Pat of Elm Spring	53776
Advocate of Kloten Maple Grove	53424
Aimable Billy	53816
Aimable's Star of Beauty	53279
Ames May King Alpha	53398
Ames May King Beta	53399
Amy's Boy of Valley Gem	53543
Anchor's Buster	53836
Angra's Duke of Abbyville	53718
Angra's Duke of Kanopolis	53715
Angra's King of Oketo	53346
Anneville Chêne of Crab Tree	53219
Antinous of Foothills Farm	53296
Apple Tree Orlando	53427
Ariana's Holden Laddy	53620
Barbara's J. B.	53570
Barnato's Excellent	53463
Bearer of the Golden Secret	53204
Beauty Eagle Harvester	53498
Beauty of Maple Broeck	53628
Beauty's Chieftain of High Caste	53636
Beauty's Legacy of Lake Farm	53323
Bella Blossom's May King	53609
Belle's Roy Ray of Pine Meadows	53338
Belsire's Archeen Boy	53250
Belsire's Boy of Dune Alpin	53249
Bender's Choice	53758
Ben Hur of Brookvale Farm	53805
Benjamin of Clover Farm	53550
Benjamin of Crystal Springs	53259
Bernard of Linwood	53612
Bessie's King of Linwood	53491
Bessie's Pride of French Hill	53773
Bess's Aimable of Whitehall	53624
Beta Lily's Marshall of Waddington	53434
Bethel's Marshall Standish	53239
Beulah's Frenchman of Springdale	53743
Bickleigh of Keewaydin	53727
Big Chief of Shadyside	53264
Billie of Honesdale	53611
Billy Buster of Scotch Mountain	53280
Billy Glenwood of Glen Brook	53223
Billy May of Springside	53754
Billy of Eaton	53265
Bingen's Victor Boy of Grand View	53797
Blahnik's Hero	53480
Blanchflower's Glenwood Boy	53681
Bloom's Glenwood Boy	53597
Bloom's Raider of Maple Grove	53393
Bobbie Fern	53534
Bobbie of Hillside	53489
Bob Rilma's Free Silver Girl's Bobbie	53551
Bola S.	53421
Bonnie King of Big Rapids	53645
Bonnie Laddie	53360
Bonny Boy of Twin Grove	53355
Bosworthfield Baron	53253
Boy Marcus of Berkshire	53299
Broadalbin Demonstrator	53515
Broad Ripple's Golden Noble	53633
Broadvu Gable	53737
Broadvu Governor	53735
Broadvu Sultan	53736
Brookmead's White Face Pride	53598
Brookville Emmett of Hillview	53674
Buchanan's Best	53429
Buckeye's May King	53524
Buster Boy of Little Rock Farm	53581
Butter Boy of Medford	53614
Butterboy of Webb Farms	53507
Buttercup's King of Rocky Reach	53437
Buttercup's Star of Brookside Farm	53702
Butterdette	53669
Butternut of Webb Farms	53505
Butternut of Weedywold	53786
Byng of Smallidge Farm	53528
Calla Grove Merry Prince	53443
Camp's Governor of Keewaydin, Jr.	53476
Captain Rupert	53670
Captain's Beauty Lord of Pinehurst	53376
Carnwath Rival Governor	53352
Carpathia's Lad of Englewood	53782
Cascade Captain	53772
Castereen's Bob	53488
Catawba King	53504
Cedar Lane Governor	53820
Champion Billaxy	53287
Champion's Governor	53724
Charley of Howard	53457
Cherry's Squire Stanley	53408
Chesterfield of Lucille	53236
Chicona Calendar	53752
Chicona Dandy	53331
Chicona Duncan	53332
Christie's King Royal of Blowmedown	53414
Christopher of Oaklawn	53487
Cinna's Elector of Bardrock	53831
Clara's Glenwood of Mound City	53641
Cloverdale Louis	53800
Cloverdale Mac	53799
Colonel Ted	53529
Commodore of Bon Ayre	53209
Conrad of Linwood	53368
Constant of Linwood	53369
Corporal of Walnut Hill Farm	53495
Craigamoor May King 2d	53410
Craigamoor Queenie's May King	53637
Cream Boy of White Cottage	53384
Cream Cup's Pride of Allenwood	53252
Dairy Boy of Spring Dell	53756
Dairymaid's Golden Noble	53625
Dairy Maid's May Secret of Homestead	53699
Dairy Maid's Prince of Englewood	53784
Daisy's King of Heweshurst	53753
Daisy's May's King of Maple Glen	53333
Daniel Starlight	53484
Danmont of Sunny Crest	53316
Dan of Claremont	53388
Daphne's Crusader of Shuttlewick	53595
Darby's Ultra May King	53592
Dawn's King of Chesney Farms	53291
Daylo Secret Prince	53738
Deasie's May King Ilet	53409
Deodar's Meade	53692
Dewdrop's Galore Rival	53813
Dexter of Cedar Lane	53819
Dialetra's Golden Noble	53810
Diamond Governor of Cedar Lane	53818
Dick of Outlookhill	53829
Divan's Dick of Fairview	53305
Dixie's Champion of Maple Broeck	53629
Doc-Wahjack	53313
Don Bernardo's King	53329
Don of Lookwell Guernsey Farm	53661
Dora's Noble of Stoneholm	53450
Dora's Victory Lad	53691
Dorothy G.'s Goldenrod of Grassmere	53540
Dorothy's Dictator of Angra	53344
Duchess's King of Lookwell Guernsey Farm	53660
Duke of Carolford	53532
Duke of Mackworth	53212
Duke of Walnut Glen	53243
Durand of Round Hill	53406
Earl of La Plaisance	53560
Edgewater May King	53555
Effie's Pride	53390
Elizabeth's Topsy Boy	53269
Elrose Boy	53372
Elsir's Duke of Gusanna Farm	53832
Emily Darling 2d's May King	53395
Endymion of Frenchville	53646
Equinox of Battenkill Farm	53686
Ethelred of Webb Farms	53506
Fair Lad of Fairview	53510
Fair Lad of Iona	53675
Falcon's Chieftain	53248
Falcon's Don	53454
Famous of Sun Set View	53419
Fannie's Billy 7th	53812
Fanny's Anchorite of Wawa	53802
Fantasia Belle's Butler	53796
Fashion Freeman	53468
Father Time	53518
Fearless Jolly Joe	53604
Felix of Maple Lodge	53770
Fern's Mar of Maple Broeck	53626
Flavo of Rollwood	53547
Flodell Puritan	53394
Flora's King of Highway	53593
Florizel 5th's Boy	53462
Flossie's Victor	53370

THE HERD REGISTER—INDEX BULLS

Name.	No.
Folly Girl's Yankee Kid of Elm Brook	53606
Folly King Secret	53591
Follyland Azucena's Governor Chêne	53358
Frances's Boy of Saginaw	53739
French King of Weyauwega	53582
Gabriel's Governor's Fancy	53228
Galaxy's Sequel's Laddie's Pride	53367
Galaxy's Star of Cedar Lane	53821
Gay Lad of South Street	53226
Gemsey's Sequel	53583
General Haig of Howland Farm	53723
General Haig of Saginaw	53703
General Hopeworthy	53430
General Joffre of Saginaw	53704
General Pershing of Rose City	53728
General Pershing of Upland Farm	53314
George Washington of Bergendal 2d	53321
Gerar Gold	53348
Gerar Motor Cop	53350
Gerar Star-Gazer	53349
Gil Blas of Harmony	53208
Gladiator of Riverview	53365
Glen of Hillsdale	53242
Glenwood Boy of Orchard Grove	53684
Glenwood of Pocono	53224
Glenwood's Holden of Grand Home	53319
Glenwood's Sunburst	53764
Glenys Ma Charmante's Hero	53374
Gold Dust's May King 9th	53438
Gold Dust's May King 10th	53439
Golden Croesus of Hearts-Haven	53458
Golden Laddie of Trout Brook	53537
Golden Lad of Belle Alto	53656
Golden Merry King	53312
Golden Noble of the Lakes 2d	53640
Golden Noble Prince of Rose	53303
Golden of Stoneholm	53449
Golden Polo of Appletree Point	53788
Goldenrod's Noble	53548
Golden Sequel of Briarbank	53839
Golden Yeksa of Locust Grove	53707
Goldia's King of Maple Ridge Farm	53663
Gold King of Chesney Farms	53289
Goldseeker of Shawnee	53315
Goldseeker of Waterblest Farm	53653
Goldseeker's Perfecto of Bonny Lea Farm	53643
Gordon Squire	53257
Governor Hercules, Jr.	53256
Governor Horace of Waconia	53401
Governor Manning Scott	53496
Governor of Cooksburg	53602
Governor of Sun Set View	53418
Governor of Woronoak	53638
Governor's Edgemont of Meadow-view	53544
Governor's Lad of Stanford	53351
Governor's May King of Burlington	53834
Governor's Prize of Frie Bâton (Imp.)	53461
Governor's Tom of Elmwood	53375
Green Meadow Dauntless	53237
Guernfalfa Soldier	53682
Gurth of Koshkonong Place	53202
Gusta's Duke	53814
Gypson Gay Boy of Riverton	53340
Halcyon's Prince of Trielm	53423
Hambro Heid of Saratoga	53792
Hambro's Miss Luetta's Bob	53632
Happy Glenwood	53745
Harlequin's Boy of Montevideo	53775
Harry Rex	53322
Harry's Governor	53759
Hayes King of Sunnyside	53588
Hayne of Wharton Farm	53383
Haywood Lad	53334
Hazel's Aimable Intruder	53815
Henniker's Miron	53580
Henschel's Beauty	53623
Hester's King Masher	53824
Hidden Valley Acadian	53779
Hidden Valley Prince Argie	53780
Hilda's Cascade Sergeant	53771
His Eminence of Bon Ayre	53273
Holbeck's Arcadia Prince	53221
Holbeck's Arcadia Victory	53222
Holden of Sun Set View	53417
Holden's Beau Donald of Grand Home	53318
Holden's Grand Boy	53622
Holden's Peacemaker	53619
Homestead Badger's King	53539
Honey Boy of Spring Meadow	53426
Hoosier Boy of Williams Farm	53364
Hoover of Lopez	53486
Hope of Echo Farm (Imp.)	53586
Idaho Chief of September	53690
Ida's Rival Prince	53744
Immergrün Romeo	53238
Improver of Sarnia	53413
Indian of Sarnia	53412
Irene's Royal of Blowmedown	53416
Irwin of Sarnia	53411
Itchen Rose King's Son of Shagbark	53750
Ivan of Caslon	53217
Jack Rose of Clevedale	53479
Jacqueminot's Champion of Sweet Springs	53277
Jacqueminot's Jolly Boy of Sweet Springs	53278
Jaeno Pride	53608
Jane's Pet of Troutmere	53455
Jeffie Jay	53464
Jessica's Count Rilma	53531
Jessie's Heiress's King	53673
Jethro's Valentine's May King of Angra	53714
Jewel of Clara Cooper Farms	53465
Jewel's Quick Step	53519
Jim Rilma	53447
Joe of Hoosick Valley	53275
Joe of Pine Grove Farm	53310
Joe Stranford	53446
Joffre of Westford	53762
John Anchor	53837
John Mapleton	53678
Johnnie Bull of Harmony	53207
John Yeoman of N. H.	53535
Jonathan's Good Luck	53722
Juanita's Ector of Perley Farm	53477
Juanita's Ned	53719
Judge Landis of Mountain View	53683
Judy's Azucena of Elmview	53652
Jumbo Sequel of Spring Farm	53381
Kakiat	53761
Kara's Beau	53503
Kedron of Quechee	53467
Kent's Choice of Mara Alva (Imp.)	53575
Kenwood's Snowdrop Bopeep	53679
Key West	53520
King All Right Rilma	53668
King Dawn's Arnold	53523
King George of Oxford	53481
King Glenwood of Orchard Grove	53685
King Harry	53828
King Jack of Lake View	53554
King Lawrence of Good Hope	53672
King Merritt of Eighmy Farm	53648
King Munroe	53254
King of Cedar Knoll	53689
King of Ferris School	53490
King of Kilgour Farm	53708
King of Shavano	53387
King of the Anchors	53835
King Rex of Marshfield	53502
King Richland of Pleasant View	53391
King Rolundus Glenwood	53337
King Rosholt of Rose	53806
King's Adventurer	53357
King Sagwyn	53521
King Samson of Lake View	53553
King's King of Mt. Vernon	53201
King's Marshall of Moore Villa	53211
King Victor of Shadynook	53342
Kitchener's Bopeep of Iowanola	53564
Kittie's Butter Bowl King	53733
Kittie's Joe	53734
Laddie of Orchard Grove	53300
Laddie of Salem	53751
Lad of Lookwell Guernsey Farm	53662
Lady Belle's Sequel's Bemy	53573
Lady Macbeth's Charm	53823
Lady's Bull of Claremont	53389
Lady's First Lad of Wis Kons	53634
Lady's Governor of Utility	53729
Lady's Hero of Oakhurst	53566
Lady's Victor of Angra	53345
Lamont's Buster	53497
La Nez Noire's Bob Rilma	53530
Larned's Duke of Angra	53717
Lassie's May Rose King	53559
Lassie's Rose Mar of Elm Dale	53740
Leader of Westwood	53231
Leda's Prince of Groton	53596
Lepreau's Lenfestey	53741
Lewis of Valley Spring	53354
Liberty of Englewood	53403
Lima's Prince of Elmwood	53512
Linda's Jewel Champion	53343
Linden Lad of Harbor Hill 6th	53791
Link of Middlerun Farm	53705
Lishman's Son	53402
Lively Boy 2d	53801
Lizette's Topsy Boy	53267
Lord Elsir of Gusanna Farm	53833
Lord Merlin of Vlaumans Kill	53567
Lorna's Laddie	53405
Luzette's Pride of Homestead	53697
Mabel Cronje's George of Medford	53613
Mac of Smallidge Farm	53210
Mager's Pete of Nelsonville	53763
Maggie's Frederick	53574
Magnolia's Hillside Prince	53513
Maid's King of Chesney Farms	53290
Major of Cedar Lane	53822
Major of Oakhurst	53667
Major of Strawberry Hill	53247
Major Ray	53459
Major Rilma 24th	53336
Manoa of Bon Ayre	53272
Maplehurst's Pride of Roxana	53240
Maple Ridge Mark	53651
Marcia Grée's Raider	53371
Maréchal of Annandale	53658
Maria's Glenwood 4th's Billy	53825
Maria's Prince of Mondamin	53618
Marilla's Hambro of Bluff View	53695
Mariondale's May King	53420
Marshal Foch of Holton	53693
Marshall Boy of Millay's Homestead	53306
Mary Masher of Maple Cliff's Harry	53460
Mary's Billy	53617
Masher's Celon of Fairview	53214
Masher's Hero of Greenbraes	53302
Master Gold of Flying Hill	53647
Master of Bur Oak	53309
Master of Hillsview	53536
Mate o' Bloom's Fern's Golden Noble	53811
Maude's Hero of Appletree Point	53789
Maud's Bell Boy	53680
Maxim's May Rose King	53610
Max of Foote Farm	53258
Max of Idlehurst	53549
May Boy of Watch Hill	53493
Mayflower's Dandy Boy	53339
May King of Corona	53326
May Queen's Golden Secret	53379
May Rose King of Fountain Brook	53485
Mazetta's Duke of Bangor	53274
Melba's Glenwood Laddie	53400
Melody's l'Etiennerie Prince of Wackena	53307
Melrose of Woronoak	53203
Mena's King of Chesney Farms	53288
Mertie's Noble King	53562
Midway Major	53396

THE HERD REGISTER—INDEX BULLS

Name.	No.
Milk Maid's May King	53514
Milton of Willow Brook	53328
Minnewaska of Oak Hill	53589
Missy of Shady Gulch's Billy	53826
Mohawk Governor	53840
Mohawk's Masher of Walnut Shade	53386
Monsieur Beaucaire of Annandale	53659
Morello of Mukwonago	53335
Morven's Lenfestey's Prince	53742
Munroe of Bralee	53808
Murne's Dan W. of Gazelle	53605
Myrtle's Gladiator	53276
Nankeen's King Royal of Blowmedown	53415
Nelba's Bill	53631
Nellie's Cherub of Edgewood	53215
Nellie's Gay King	53308
Ne Plus Ultra of Leeville	53746
Nick of Valley Gem	53542
Nina's Beauty of Troutmere	53456
Oak Ridge Dora's Indomitable	53793
Oak Ridge Effie's Indomitable	53794
Oak Ridge Lillie's Columbus	53795
O. K. of Hawthorn	53466
Old Charles of Bergendal	53320
Orvilla's Lad of Sylvan	53501
Otterbein King	53482
Overlook's Beauty's Perfection	53778
Owain	53730
Paget Lad of Homestead	53698
Palmyra Lad	53747
Palo Marion's Pride	53234
Pansy's Warrior	53205
Park Dainty's Son	53767
Park's Gypsy Lad	53768
Park's Isabella's Bravo	53766
Park's King of Sunny Side	53522
Pat of Birchwood	53262
Pauline's Star of the East	53361
Paul of Valley View	53245
Pearl's Glenwood of Mound City	53642
Pearl's Gold Lad	53556
Pearl's Raider of Brookside Farm	53615
Peerless of Appletree Point	53787
Peerless of Sunnybrook	53453
Peggy's Emigrant	53251
Pershing of Middlerun Farm	53706
Pershing of Riverview	53325
Pershing of Steere Farm	53233
Peter of Hillview	53603
Picotte's Fernwood of Bonnie Brae	53688
Pine Hill Echo of Arkville	53584
Pioneer of Elmhurst	53757
Plato of Birchwood	53261
Poe of Birchwood	53650
Poet of Birchwood	53260
Pogy's Beauty Boy of Big Hill	53571
Pokeroot of Weedywold	53785
Polly's Pedro	53244
Priam of Foothills Farm	53297
Pride's Kaiser Wilhelm	53359
Pride's Laddie	53317
Pride's May Day of Knollwood	53227
Pride's Victor Hugo of Seas Branch	53572
Primrose Golden Lad	53492
Primrose's Jean of Homestead	53700
Prince Bill of Fairmont	53473
Prince Charming of Loudon	53483
Prince Duke of Shadyside	53263
Prince Hal of Orange	53676
Prince Masher of Willow Dell	53469
Prince of High Hill	53635
Prince of Idlehurst	53725
Prince of Lone Acre	53696
Prince of Maple Broeck	53630
Prince of Munroholm	53353
Prince of Richmond	53235
Prince Pride of Brookside	53726
Prince Roger of Mapledale	53373

Name.	No.
Queen's Awful Boy	53721
Queen's Governor of Meadowview	53545
Queen's Liberty Boy	53538
Queen's Major of Springbrook Farm	53213
Queen's Missaukee Robin	53827
Queen's Noble Man	53441
Queen Yeksa's Lord of Meadowview	53546
Quercus Secret of Tarbell Farms	53293
Quince Blossom's Glenwood of Wawa	53283
Raider of Bohemia	53432
Raider's Flower Boy of Waddington	53433
Randot Adjutant	53440
Ranger of Olympic View	53255
Ranier of Bralee	53809
Raymond Copperbottom	53769
Raymond's Governor of Mountain View	53561
Raymond's Raider of Waddington	53435
Red Cross Lad of Stillwater	53436
Redina Masher's J. B.	53569
Regal of Sunnybrook	53451
Regent's Fashion	53565
Regional Director of Glen Haven	53472
Reuben King Sequel	53568
Reuben of Hillside Farm	53664
Rex Mapleton	53677
Rex of Bonny Lea Farm	53644
Rex of Clinton	53817
Rex of Garden Valley Farm	53286
Rex of Willow Brook	53327
Richard May Masher	53748
Rick's King of Alango	53798
Rienne Chêne of Crab Tree	53218
Riley	53749
Rival of Lookwell Guernsey Farm	53471
Rochina's Diligent of Wawa	53803
Roehampton Lad	53525
Roehampton Major	53526
Rosden of Rose Garden	53216
Rosebud's Duke	53356
Rose Royal's King of Highland View	53499
Rose's Ultra Prince of Maple Shade Farm	53777
Rosie's Hesperus	53475
Rosy's Holden Laddy	53621
Rouge of Needham	53311
Royal Duke of Wakefield	53731
Royal Pride of Geneva	53380
Royal Secret of Belle Alto	53655
Roy Duke	53790
Ruth's Bullrush of Lake Farm	53324
St. Croix Armine	53710
St. Croix Calypso	53709
St. Croix Foch	53711
St. Croix Guyre	53712
Saleem's Lad	53298
Sammie Dexter	53285
Sammie of Annandale	53657
Sandy of Westwood	53232
Saugerties Ultra Pride	53558
Saugerties Ultra Rival	53557
Sensation of South Street	53366
Sequel of Hamilton Echo	53363
Sequel's Washington Prince	53616
Sir Herbert of Watch Hill	53494
Sir John of Concha Spring Farm	53599
Sir Ledyard of Selborne	53445
Sir Noble of Pineoak	53713
Sir Shirley	53330
Sir Thomas of Stoneholm	53448
Snowball's Monsieur of Glen-Rose	53444
Snowflake of Sharon	53301
Sophie's Sequel	53666
So-so's Spotswood of Oaks Farm	53509
Spooner Boy	53392
Spirit of the Times	53517
Spotted Buster	53206
Spring Meadow Victory Boy	53425
Squire Alan	53654

Name.	No.
Squire Mac	53341
Squire of Summit	53385
Squire of the Farms	53407
Squire of Three Pines	53422
Squire of Valevue	53541
Starlight's Governor of Rose City	53594
Starlight's Raymond	53765
Star's Cherub of Edgewood	53377
Stella's Oman	53271
Stella's Richard	53270
Sultan of Willow Wood	53755
Sunder and Lightning	53428
Sunflower King of Angra	53716
Sunny Side Maid's Tom	53649
Susan's Sunbeam Secret of Homestead	53701
Tarbell's Dandy Laddie	53304
Teddy Rilma Billaxy	53431
Thelma's Spotswood of Oaks Farm	53508
Tillamook Starlight	53295
Tolam	53281
Tom of Outlookhill	53830
Tomo of Smallidge Farm	53527
Topsy's King of Pleasant View	53585
Trailing Arbutus's Butter Boy	53563
Triumph's Rival	53590
Trophy's Boy	53378
Trumpet	53500
Ultra Anchor 2d	53347
Unabelle's Prince	53607
Urlton Boy	53781
Vale of Paxtang	53474
Van De Forrest	53533
Vashon King of Chesney Farms	53292
Vauquiedor Chêne of Crab Tree	53220
Venus's Bob	53362
Venus's Mike	53404
Vesper's Squire of Riverside	53601
Victor King of Maple Side	53470
Victor's Diamond of Thorn Hill	53241
Victor's Jupiter of Thorn Hill	53382
Victory of Newell Heights	53587
Vimiera's Don of Englewood	53783
Viola's Berkshire Lad	53665
Viva's Buster of Willow Wood	53720
Vulcan of Sunnybrook	53452
Waddington of Pauline's Wood	53600
Walla's Starlight	53294
Waneta's Glen	53804
Ward's Delight of Mara Alva	53577
Ward's Pride of Mara Alva	53579
Ward's Surprise of Mara Alva	53578
Ward's Uneda Boy of Mara Alva	53576
Western General Pershing	53687
Wild Wood Point's Inspirator	53442
Will Anchor	53838
William Endymion	53694
William's Governor (Imp.)	53760
Willowood Lad	53732
Wishful's Hope	53807
Wolfpen Reputation	53230
Wolfpen Resolute	53229
Woodland's Dewey	53774
Woodrow Anchor	53671
Woronoak's Lad	53639
Yakavue	53397
Yank of Saradale	53511
Yeksahurst Christy	53266
Yeksa's George of Maple Broeck	53627
Yeksa Unis 2d's Champion	53516
Yeoman May King	53478
Yeoman's Duchess Butter Boy	53552
Yolo's Glenwood of Wawa	53282
Zenda's Masher Boy	53284
Zumbro Roehampton of Mt. Pleasant	53246

ADVANCED REGISTER

Name.	No.
Beauty of Cliffdale 75396 (Imp.)	6840
Beauty's Pride IV. of Newgrove 54470 (Imp.)	6825
Brooklandwood Betty 78447	6830
Brookmead's Bloom 56035	6814
Brookmead's Blossom 59030	6815
Brookmead's Questa 49805	6813
Brownie of Linwood 60747	6804
Buttercup IV. of the Mourants 61284 (Imp.)	6781
Butter King's Signorina 48564	6808
Carmencita of Edgemoor 63561	6800
Cavalier's Helen 65648	6821
Celia of Gerar 60704	6841
Clara of St. Croix 54125 (Imp.)	6802
Coquette of Edgemoor 59522	6783
Coral Sequel's Dairymaid 59709	6784
Craigamoor Beauty of the Adams 59512	6845
Dairymaid of Nelsonville 50051	6852
Dairymaid of Point Breeze 52160	6831
Dairymaid's Dorothy Vernon of Harriton 49112	6855
Dairymaid's Prince's Daisy 59708	6818
Daisy Fisher 61310	6850
Deanie's May Rose 40400	6812
Donnington Gaiety 9th 75502 (Imp.)	6835
Double May Rose of Walter Maple 61730	6839
Easter's Ruskin 62208	6795
Eckstein's Meadow Lark 44777	6851
E Pluribus Unum 54702	6811
Fairy of Uplands 63955	6834
Fanny de la Forge 36441 (Imp.)	6822
Fanny Rose of Fritzlyn 61486	6791
Filbert's Lady Bell 32220	6832
Glencoe's Rose of Maple Hill 61018	6837
Golden Dawn of Edgemoor 63560 (Imp.)	6801
Golden Lady of Chestnut Hill 55189	6838
Governor's Belle Vue 51914	6842
Hartfield Rose of the Couture 8th 67882 (Imp.)	6790
Hesse of Falcon's Flight 43461	6796
Hillswold Dorfsie 61034	6827
Itchen May Rose of Edgemoor 59524	6789
Julian's Island Maid 60947	6792
Juliet of Edgemoor 62591	6799
Lady Richmond III. 53537 (Imp.)	6798
La Fleur of Thorn Hill 56355	6854
Langwater Lustre 47044	6794
Le Bas' Beauty II. 36446 (Imp.)	6807
Lily of Yeksahurst 58294	6859
Lorin Masher 61496	6820
Lucy of Burkeville 61863	6829
McKerrow's Topsy 68729 (Imp.)	6816
Marshie D. V. 67481	6858
May Bishop of Rosemead 52669	6817
May II. de la Seigneurie 50437 (Imp.)	6788
May Rose Dally 60660	6844
Minnie Marigold 60146	6848
Modesty of Edgemoor 63562 (Imp.)	6853
Nelly of the Hubits 75370 (Imp.)	6819
Olga of Hardwick 58037	6833
Primrose of Rockstone 61468	6786
Princess Christine of Rockstone 62014	6787
Princess Olga Marie II. 50335 (Imp.)	6849
Priscilla of Webb Farms 63674	6860
Pussy Clover of Ballard Farm 62282	6836
Raymond VIII.'s Desire of Lewison 37622	6810
Rose of Falcon's Flight 45522	6797
Rose of Locust Hill 2d 43908	6826
Rose of Waumesit 3d 59920	6857
Rouge of Belle Vernon 47676	6806
St. Croix's Ellen 57454 (Imp.)	6803
September Morn of Linda Vista 54980	6805
Signorina of Chilmark 34218	6809
Southwick Dolly Bright 2d 61930	6824
Spring Brook's Hilda 33757	6843
Starlight Lassie 59141	6793
Thelma Duchess of Hillside 63122	6823
The Princess Triumph 22298	6828
Triple Rose's May Queen 61126	6785
Turquoise of Wayland 58499	6856
Verandess of Killarney Farms 64067	6847
Violet of Bouvée 60642 (Imp.)	6782
Wallie's Queen of Glencairne 49721	6846

53201 **King's King of Mt. Vernon**
Sire *King Masher's Laddie* 23467. Dam *Archer's Milford Lass* 38561.
Born May 30, 1917. B.: Emmet Steiner, Orrville, Ohio. O.: The Ohio Board of Administration, Columbus, Ohio.

53202 **Gurth of Koshkonong Place**
Sire *Gilledge of Koshkonong Place* 21989. Dam *Gladys of Koshkonong Place 3d* 55183.
Born July 31, 1918. B. and O.: A. R. Hoard, Fort Atkinson, Wis.

53203 **Melrose of Woronoak**
Sire *Imp. Dinah's Squire of Hilltop* 39116. Dam *Sweet Melrose of Woronoak* 63335.
Born March 4, 1918. B. and O.: Woronoak Farms Co., Westfield, Mass.

53204 **Bearer of the Golden Secret**
Sire *Imp. Goldseeker of Anna Dean Farm* 26106. Dam *Imp. Dorothea of Anna Dean Farm* 47037.
Born Sept. 6, 1918. B. and O.: O. C. Barber, Barberton, Ohio.

53205 **Pansy's Warrior**
Sire *Jimmy Dale* 39525. Dam *Pansy of Sunny View* 49553.
Born May 20, 1918. B. and O.: E. S. Sattison, Strathmore, Cal.

53206 **Spotted Buster**
Sire *Bonnymeads Dimple Bloom 3d* 36260. Dam *Flossy of Fertile Fields Farm* 71667.
Born June 24, 1918. B. and O.: G. M. Passmore, Grampian, Pa.

53207 **Johnnie Bull of Harmony**
Sire *Follyland Gil Blas* 37273. Dam *Daisy of Harmony* 34891.
Born Sept. 17, 1918. B. and O.: J. I. Parent, Ballston Spa, N. Y.

53208 **Gil Blas of Harmony**
Sire *Follyland Gil Blas* 37273. Dam *Bessie of Harmony* 38623.
Born Sept. 24, 1918. B. and O.: J. I. Parent, Ballston Spa, N. Y.

53209 **Commodore of Bon Ayre**
Sire *Triple Rose* 19732. Dam *Eunice's Althea* 27024.
Born June 18, 1918. B. and O.: H. W. Wigman, Lansing, Mich.

53210 **Mac of Smallidge Farm**
Sire *Bennie of the Ridge* 41637. Dam *Nell's Nina of Eau Claire* 67576.
Born July 29, 1918. B. and O.: E. J. Smallidge, Eau Claire, Mich.

53211 **King's Marshall of Moore Villa**
Sire *Victor Star of Maple Glen* 39865. Dam *Willow'S Bess* 57358.
Born April 27, 1918. B. and O.: C. C. Moore, Unadilla, N. Y.

53212 **Duke of Mackworth**
Sire *Bianchor of the Elms* 19905. Dam *Bonnie King* 18032.
Born Sept. 17, 1914. B.: State School for Boys, South Portland, Maine. O.: Percival P. Baxter, Portland, Maine.

53213 **Queen's Major of Springbrook Farm**
Sire *Bishop of Linwood* 29147. Dam *Hubert's Queen of Springbrook Farm* 67114.
Born Aug. 1, 1917. B. and O.: Fred G. Treichel, Cambridge, Minn.

53214 **Masher's Celon of Fairview**
Sire *Masher's Cupid of Sunnyside* 16570. Dam *Trinkol of Riverside* 29259.
Born March 16, 1917. B. and O.: Paul L. Lehman, Barron, Wis.

53215 **Nellie's Cherub of Edgewood**
Sire *Rose Cherub of Bailey Falls* 41507. Dam *Lady Makefield's Nellie of Edgewood* 61234.
Born Dec. 5, 1917. B. and O.: George W. Welch, Colchester, Ill.

53216 **Rosden of Rose Garden**
Sire *Brookmead's Loyal* 36410. Dam *Martha H. of Elkview* 60061.
Born May 18, 1918. B. and O.: Vance C. McCormick, Harrisburg, Pa.

53217 **Ivan of Caslon**
Sire *Algernon of Caslon* 34356. Dam *Belle of Beaverbrook* 31735.
Born Aug. 29, 1916. B. and O.: Ruth M. Philo, Elmira, N. Y.

53218 **Rienne Chêne of Crab Tree**
Sire *George's Forgette Boy of Crab Tree* 30815. Dam *Imp. Fanny II. of Les Merriennes* 65845.
Born May 18, 1918. B. and O.: Mrs. Scott Durand, Lake Forest, Ill.

53219 **Anneville Chêne of Crab Tree**
Sire *George's Forgette Boy of Crab Tree* 30815. Dam *Imp. Pixie of New Anneville* 65846.
Born July 8, 1918. B. and O.: Mrs. Scott Durand, Lake Forest, Ill.

53220 **Vauquelor Chêne of Crab Tree**
Sire *George's Forgette Boy of Crab Tree* 30815. Dam *Imp. Dahlia of Sarnia* 65836.
Born Sept. 8, 1918. B. and O.: Mrs. Scott Durand, Lake Forest, Ill.

53221 **Holbeck's Arcadia Prince**
Sire *Duke Nordland of Bon Ayre* 36166. Dam *Princess of Woodcroft Farm* 51698.
Born May 17, 1918. B. and O.: Fred C. Holbeck, Grand Rapids, Mich.

53222 **Holbeck's Arcadia Victory**
Sire *Duke Nordland of Bon Ayre* 36166. Dam *Princess Polly of Nordland* 65939.
Born June 29, 1918. B. and O.: Fred C. Holbeck, Grand Rapids, Mich.

53223 **Billy Glenwood of Glen Brook**
Sire *Huachuca's Glenwood* 16642. Dam *Imp. Sarkie of le Bourg* 30296.
Born May 17, 1918. B. and O.: Joseph M. Kerr, Stroudsburg, Pa.

53224 **Glenwood of Pocono**
Sire *Huachuca's Glenwood* 16642. Dam *Amania* 24294.
Born June 3, 1918. B. and O.: Joseph M. Kerr, Stroudsburg, Pa.

53225 **A. C. B. of Locust Grove**
Sire *Royal B. of Edgewater* 42014. Dam *Polly's Darling of Locust Grove* 66929.
Born Oct. 18, 1918. B. and O.: A. A. Gillette, Lima, N. Y.

53226 **Gay Lad of South Street**
Sire *Winter King of South Street* 38610. Dam *Imp. Nellie's Lady Betty of Ewing* 42239.
Born May 14, 1918. B. and O.: F. D. E. Stowe, Brattleboro, Vt.

53227 **Pride's May Day of Knollwood**
Sire *Imp. Beda's May Day* 34995. Dam *Imp. Pride's Dairy Maid of the Duvaux* 67697.
Born Sept. 15, 1918. B.: J. L. Hope, Madison, N. J. O.: E. F. Price, Port Chester, N. Y.

53228 **Gabriel's Governor's Fancy**
Sire *Gabriel's Governor* 34165. Dam *Gabriel of Arcadia's Rose* 52390.
Born May 26, 1918. B. and O.: Herbert E. Coffin, Berwick, Maine.

53229 **Wolfpen Resolute**
Sire *Langwater Steadfast* 31672. Dam *Imp. Melanie of Gobdnestone 7th* 45983.
Born May 28, 1918. B. and O.: J. D. Cameron Bradley, Southboro, Mass.

53230 **Wolfpen Reputation**
Sire *Langwater Renown* 39636. Dam *Easton's Bridesmaid* 66264.
Born Aug. 21, 1918. B. and O.: J. D. Cameron Bradley, Southboro, Mass.

53231 **Leader of Westwood**
Sire *Imp. Raymond's Prince* 27630. Dam *Hopeful Maid of Westwood* 59585.
Born May 20, 1918. B.: W. J. & C. G. Morton, Springville, N. Y. O.: W. J. Morton, Springville, N. Y.

53232 **Sandy of Westwood**
Sire *Imp. Raymond's Prince* 27630. Dam *Marjorie Cole of Westwood* 34837.
Born May 30, 1918. B.: W. J. & C. G. Morton, Springville, N. Y. O.: W. J. Morton, Springville, N. Y.

53233 **Pershing of Steere Farm**
Sire *Prince Francis of Tarbell Farms* 34720. Dam *Choice Anchor of Riverview* 33193.
Born Oct. 1, 1918. B. and O.: C. H. Steere, Norwich, N. Y.

53234 **Palo Marion's Pride**
Sire *Sieg's Violet's Pride* 34244. Dam *Marion of Edgewater* 40046.
Born Dec. 13, 1917. B. and O.: Palo Alto Stock Farm, Palo Alto, Cal.

53235 **Prince of Richmond**
Sire *King of Chilmark* 20798. Dam *Sanoma's Valentine* 32961.
Born March 12, 1918. B.: R. H. L. Chichester, Fredericksburg, Va. O.: T. S. Winston, Richmond, Va.

53236 **Chesterfield of Lucille**
Sire *King of Chilmark* 20798. Dam *Lucille of E.* 27316.
Born July 1, 1918. B.: R. H. L. Chichester, Fredericksburg, Va. O.: T. S. Winston, Richmond, Va.

53237 **Green Meadow Dauntless**
Sire *Pencoyd's Golden Secret* 16550. Dam *Belle of Green Meadow* 61226.
Born Sept. 9, 1918. B. and O.: G. A. Cluett, Williamstown, Mass.

53238 **Immergrün Romeo**
Sire *Imp. Gold Raiser* 30002. Dam *Florham Comely* 62693.
Born May 26, 1918. B.: J. L. Hope, Madison, N. J. O.: Mrs. C. M. Schwab, Loretto, Pa.

53239 **Bethel's Marshall Standish**
Sire *Standish of Graunkar* 38367. Dam *Leona F. Marshall* 58396.
Born Sept. 5, 1918. B. and O.: Wilford L. Robbins, Bethel, Maine.

53240 **Maplehurst's Pride of Roxana**
Sire *Wild Rose's Thorn* 31346. Dam *Maplehurst's Roxana* 54830.
Born May 14, 1918. B. and O.: J. E. Thurston, New Lisbon, N. Y.

53241 **Victor's Diamond of Thorn Hill**
Sire *Victor of Pencoyd* 18901. Dam *Glenwood Girl of the Diamond* 29269.
Born April 26, 1918. B. and O.: August Ziesing, Deerfield, Ill.

53242 **Glen of Hillsdale**
Sire *Premier of Hillsdale* 48579. Dam *Glenwood's Mildred of Hillsdale* 70149.
Born Oct. 10, 1918. B. and O.: A. N. Schmit, Appleton, Wis.

53243 **Duke of Walnut Glen**
Sire *Gypsy's Billy* 39559. Dam *Ellen of Elkview* 59581.
Born June 5, 1918. B. and O.: A. J. Cullen, Elkview, Pa.

53244 **Polly's Pedro**
Sire *Lady Ruth's Sequel* 38742. Dam *Polly Pelouze* 58131.
Born May 25, 1918. B. and O.: C. T. Gilbert, Shaw, Oregon.

53245 **Paul of Valley View**
Sire *V. C. of Edgewater* 25305. Dam *Adaline of Valley View* 57495.
Born June 7, 1918. B. and O.: D. M. Dixon & Sons, Memphis, N. Y.

53246 **Zumbro Roehampton of Mt. Pleasant**
Sire *Imp. Roehampton Governor 6th* 29899. Dam *Elmo's Dolly of Oakdale* 66200.
Born July 7, 1918. B. and O.: E. D. Woodbury, Zumbrota, Minn.

53247 **Major of Strawberry Hill**
Sire *Timmins Surprise* 41050. Dam *Dorothy of Edgewood* 68872.
Born Nov. 3, 1918. B. and O.: Mrs. Emily K. Learned, Florence, Mass.

53248 **Falcon's Chieftain**
Sire *Duke of Falcon's Flight* 32123. Dam *Fill Pail of Falcon's Flight* 51287.
Born May 20, 1918. B. and O.: B. Austin Cheney, Litchfield, Conn.

53249 **Belsire's Boy of Dune Alpin**
Sire *Belsire* 18645. Dam *Angela of the Glen* 27477.
Born March 7, 1918. B. and O.: D. H. McAlpin, Morris Plains, N. J.

53250 **Belsire's Archeen Boy**
Sire *Belsire* 18645. Dam *Archeen* 36261.
Born May 5, 1918. B. and O.: D. H. McAlpin, Morris Plains, N. J.

53251 **Peggy's Emigrant**
Sire *Emigrant Lad* 21671. Dam *Princess's Peggy* 66438.
Born May 11, 1918. B. and O.: F. S. Hutchins, Oregon City, Oregon.

53252 **Cream Cup's Pride of Allenwood**
Sire *Elsir of Glenburnie* 27424. Dam *Allenwood Cream Cup* 41291.
Born July 13, 1918. B. and O.: C. C. Allen, Kenosha, Wis.

53253 **Bosworthfield Baron**
Sire *Grasslands Prince Regent* 37430. Dam *Bosworthfield Fac-simile* 77815.
Born May 16, 1918. B. and O.: Charles W. Bosworth, Springfield, Mass.

53254 **King Munroe**
Sire *Reservation Chesterfield* 36609. Dam *Lucy Munroe of Tonydale* 46607.
Born June 28, 1918. B.: Charles H. Toan, Perry, N. Y. O.: Est. Charles H. Toan, Perry, N. Y.

53255 **Ranger of Olympic View**
Sire *Cassius of Bralee* 36881. Dam *Pansy of Clara Cooper Farms* 58687.
Born July 17, 1918. B. and O.: J. W. Stockand, Seattle, Wash.

53256 **Governor Hercules, Jr.**
Sire *Governor Hercules* 36669. Dam *Wood Ford's Jessie* 30182.
Born Sept. 27, 1918. B. and O.: Hermann Mueller, Hamburg, Minn.

53257 **Gordon Squire**
Sire *Maple Lane's Gordon Boy* 42630. Dam *Maple Lane Queen Rose* 71228.
Born May 17, 1918. B. and O.: Henry A. Kelley, Edgerton, Wis.

53258 **Max of Foote Farm**
Sire *Amber's Beauty's Son* 35554. Dam *Imp. Rose II. of Fair Mount* 44323.
Born Nov. 7, 1918. B. and O.: Foote Bros., Rush Lake, Wis.

53259 **Benjamin of Crystal Springs**
Sire *Wonder of Maple Hill Farm* 31872. Dam *Goldie of Crystal Springs* 65494.
Born May 9, 1918. B. and O.: George W. Kiel, Manitowoc, Wis.

53260 **Poet of Birchwood**
Sire *May King's Vrangue of Ingleside* 15430. Dam *Helen of Birchwood* 32253.
Born May 9, 1918. B. and O.: M. L. Welles, Rosendale, Wis.

53261 **Plato of Birchwood**
Sire *Star of Destiny* 34708. Dam *Lottie of Birchwood* 52207.
Born May 16, 1918. B. and O.: M. L. Welles, Rosendale, Wis.

53262 **Pat of Birchwood**
Sire *Star of Destiny* 34708. Dam *Lura of Birchwood* 51824.
Born June 1, 1918. B. and O.: M. L. Welles, Rosendale, Wis.

53263 **Prince Duke of Shadyside**
Sire *Fernwood May Duke* 35266. Dam *Flossie of Sunnyside* 51008.
Born June 12, 1918. B. and O.: J. W. Rice, Harmonsburg, Pa.

53264 **Big Chief of Shadyside**
Sire *Fernwood May Duke* 35266. Dam *Queen's Sequel* 37583.
Born June 17, 1918. B. and O.: J. W. Rice, Harmonsburg, Pa.

53265 **Billy of Eaton**
Sire *Maria's Glenwood Billy* 34688. Dam *Lewis of Ore Hill's Bess* 60053.
Born May 24, 1918. B. and O.: Fred Sy, Kiel, Wis.

53266 **Yeksahurst Christy**
Sire *Christy of Pinehurst* 13619. Dam *Lily of Yeksahurst* 58294.
Born Nov. 14, 1918. B. and O.: A. O. Oleson, Livingston, Wis.

53267 **Lizette's Topsy Boy**
Sire *Yeksa's Tops of Gold's Boy* 35280. Dam *Lizette's Beauty 3d* 63822.
Born May 18, 1918. B. and O.: William M. Jones, Waukesha, Wis.

53268 **Ada's Topsy Boy**
Sire *Yeksa's Tops of Gold's Boy* 35280. Dam *Dora's Ada* 22416.
Born July 8, 1918. B. and O.: William M. Jones, Waukesha, Wis.

53269 **Elizabeth's Topsy Boy**
Sire *Yeksa's Tops of Gold's Boy* 35280. Dam *Elizabeth's Beauty* 28104.
Born June 25, 1918. B. and O.: William M. Jones, Waukesha, Wis.

53270 **Stella's Richard**
Sire *Orange Bud* 39538. Dam *Stella's Kid* 77455.
Born Oct. 5, 1918. B. and O.: A. Marckel, Perham, Minn.

53271 **Stella's Oman**
Sire *Orange Bud* 39538. Dam *Giddy Stella* 42883.
Born Nov. 6, 1918. B. and O.: A. Marckel, Perham, Minn.

53272 **Manoa of Bon Ayre**
Sire *St. Austell Sentinel* 32686. Dam *Meadow-Gold Dairymaid* 47214.
Born March 13, 1918. B. and O.: H. W. Wigman, Lansing, Mich.

53273 **His Eminence of Bon Ayre**
Sire *Golden Nassau of Pencoyd* 29103. Dam *Tulliana* 43758.
Born March 29, 1918. B. and O.: H. W. Wigman, Lansing, Mich.

53274 **Mazetta's Duke of Bangor**
Sire *Imp. Clara's Sequel's Son* 19741. Dam *Mazetta of Rib Hill* 32348.
Born June 5, 1918. B. and O.: J. J. Bean, West Salem, Wis.

53275 **Joe of Hoosick Valley**
Sire *Piro* 27409. Dam *Florence B. of Maple Farm* 31856.
Born Sept. 23, 1918. B. and O.: Charles A. Breese, Hoosick Falls, N. Y.

53276 **Myrtle's Gladiator**
Sire *Imp. Ravenscroft Golden Hope* 25175. Dam *Imp. Myrtle of Maple Lodge* 53781.
Born Aug. 1, 1918. B. and O.: Thomas H. Mettler, East Millstone, N. J.

53277 **Jacqueminot's Champion of Sweet Springs**
Sire *Jacqueminot of Linda Vista* 23564. Dam *Dolly Trink of Sweet Springs Farm* 47410.
Born Jan. 2, 1918. B. and O.: H. M. Allen, Troy, Ohio.

53278 **Jacqueminot's Jolly Boy of Sweet Springs**
Sire *Jacqueminot of Linda Vista* 23564. Dam *Sequel's Muriel* 42808.
Born April 9, 1918. B. and O.: H. M. Allen, Troy, Ohio.

53279 **Aimable's Star of Beauty**
Sire *Aimable of the Isle 10th* 35214. Dam *Fairview's Beauty of Mineola* 33486.
Born Aug. 6, 1918. B. and O.: A. R. Scott, Richmond, Va.

53280 **Billy Buster of Scotch Mountain**
Sire *Pansy's Buster* 37682. Dam *Lady Virginia of Scotch Mountain* 61364.
Born March 25, 1918. B. and O.: A. G. Amos, Delhi, N. Y.

53281 **Tolam**
Sire *Jewel's Independence of the Glen* 26697. Dam *Iris's Lass* 54838.
Born June 15, 1918. B. and O.: Ralph S. Norton, Portland, Maine.

53282 **Yolo's Glenwood of Wawa**
Sire *Glenwood's Main Stay 37th* 34769. Dam *Hero's Yolo of Wawa* 40754.
Born June 23, 1918. B. and O.: George Wood, Wawa, Pa.

53283 **Quince Blossom's Glenwood of Wawa**
Sire *Glenwood's Main Stay 37th* 24769. Dam *France's Quince Blossom of Wawa* 43949.
Born July 29, 1918. B. and O.: George Wood, Wawa, Pa.

53284 **Zenda's Masher Boy**
Sire *Zenda's Masher* 41361. Dam *Princess Elnah of Mapleton* 64084.
Born Oct. 21, 1918. B. and O.: J. E. Thurston, New Lisbon, N. Y.

53285 **Sammie Dexter**
Sire *Bond of Maude Iris* 21121. Dam *Valentine of Cranmoor* 57050.
Born May 27, 1918. B. and O.: Otis A. Marken, Valders, Wis.

53286 **Rex of Garden Valley Farm**
Sire *Bond of Maude Iris* 21121. Dam *Model Princess* 22887.
Born June 22, 1918. B. and O.: Otis A. Marken, Valders, Wis.

53287 **Champion Billaxy**
Sire *Dandy Boy Billaxy* 40250. Dam *Bova's Favorite* 49735.
Born Sept. 6, 1917. B. and O.: E. L. Berg, Brodhead, Wis.

53288 **Mena's King of Chesney Farms**
Sire *Pinecrest King France* 21428. Dam *Mena* 25137.
Born July 6, 1918. B. and O.: O. W. Lehmann, Lake Villa, Ill.

53289 **Gold King of Chesney Farms**
Sire *Pinecrest King France* 21428. Dam *Gold Speck* 54063.
Born July 16, 1918. B. and O.: O. W. Lehmann, Lake Villa, Ill.

53290 **Maid's King of Chesney Farms**
Sire *Pinecrest King France* 21428. Dam *Maid of Maple Glen* 27372.
Born Aug. 3, 1918. B. and O.: O. W. Lehmann, Lake Villa, Ill.

53291 **Dawn's King of Chesney Farms**
Sire *Pinecrest King France* 21428. Dam *Dawn's Evelyn Nesbit* 59655.
Born Sept. 2, 1918. B. and O.: O. W. Lehmann, Lake Villa, Ill.

53292 **Vashon King of Chesney Farms**
Sire *Pinecrest King France* 21428. Dam *Vashon France* 41080.
Born Sept. 15, 1918. B. and O.: O. W. Lehmann, Lake Villa, Ill.

53293 **Quercus Secret of Tarbell Farms**
Sire *Golden Secret of Pencoyd* 23462. Dam *Quercus Maid* 25643.
Born May 18, 1918. B. and O.: Gage E. Tarbell, Smithville Flats, N. Y.

53294 **Walla's Starlight**
Sire *May Rose-Starlight* 24803. Dam *Red Wing Sequel's Walla* 64195.
Born Dec. 25, 1917. B. and O.: James Williams, Tillamook, Oregon.

53295 **Tillamook Starlight**
Sire *May Rose-Starlight* 24803. Dam *Red Wing Modèle's Corona* 67056.
Born March 18, 1918. B. and O.: James Williams, Tillamook, Oregon.

53296 **Antinous of Foothills Farm**
Sire *Imp. Royal Governor of the Grée* 28602. Dam *Imp. Hayes Princess Patricia* 59890.
Born Jan. 15, 1917. B. and O.: W. B. Ayer, Carlton, Oregon.

53297 **Priam of Foothills Farm**
Sire *Imp. Royal Governor of the Grée* 28602. Dam *Imp. Donnington Gaiety 6th* 59879.
Born May 13, 1917. B. and O.: W. B. Ayer, Carlton, Oregon.

53298 **Saleem's Lad**
Sire *Saleem* 38073. Dam *Ambition's Ilet of Buttermilk Falls* 66768.
Born Oct. 1, 1918. B. and O.: A. Ryman & Sons, Dallas, Pa.

53299 **Boy Marcus of Berkshire**
Sire *Achilles of Girdle Ridge* 24414. Dam *Lady Marcus* 47842.
Born April 2, 1918. B.: James W. Bullock, Williamstown, Mass. O.: Charles F. Bradley, Lee, Mass.

53300 **Laddie of Orchard Grove**
Sire *Dusk Glenwood* 16207. Dam *Marjorie of Orchard Grove* 45220.
Born March 30, 1916. B. and O.: A. G. Brusewitz, Black Creek, Wis.

53301 **Snowflake of Sharon**
Sire *Langwater Fisherman* 21873. Dam *Imp. Neva's Snowflake* 44585.
Born May 18, 1918. B.: Edmund H. Sears, Wayland, Mass. O.: R. M. Macintosh, Sharon, Mass.

53302 **Masher's Hero of Greenbraes**
Sire *King Masher's Laddie's Hero* 40346. Dam *King Masher's Reward* 57721.
Born Oct. 3, 1918. B. and O.: M. C. Migel, Monroe, N. Y.

53303 **Golden Noble Prince of Rose**
Sire *Imp. Golden Noble of Rose* 42207. Dam *Rosie Ellen* 58796.
Born May 11, 1918. B. and O.: Albert Olson, Almond, Wis.

53304 **Tarbell's Dandy Laddie**
Sire *St. Austell Souvenir's Dandy Laddie* 39720. Dam *Riverside Materna from Pleasant View Farm* 63416.
Born Feb. 26, 1918. B. and O.: J. W. Tarbell, Berrien Springs, Mich.

53305 **Divan's Dick of Fairview**
Sire *Myra's Divan of Fairview* 28535. Dam *Jewel's Prue of Fairview* 36311.
Born March 28, 1918. B. and O.: Charles H. Foote, Burlington, Vt.

53306 **Marshall Boy of Millay's Homestead**
Sire *Sir Robert of Elm Ridge* 32303. Dam *Myra Marshall* 39779.
Born March 28, 1918. B. and O.: Millay Bros., Richmond, Maine.

53307 **Melody's l'Etiennerie Prince of Wackena**
Sire *Morven's l'Etiennerie Prince* 30753. Dam *Morven's France's Melody* 26560.
Born Nov. 10, 1916. B. and O.: Westmoreland Davis, Leesburg, Va.

53308 **Nellie's Gay King**
Sire *King of the Roses* 26842. Dam *Imp. Nellie of les Nicolles* 50337.
Born Feb. 28, 1917. B. and O.: Adolph Nuttleman, West Salem, Wis.

53309 **Master of Bur Oak**
Sire *King of the Roses* 26842. Dam *Imp. Nellie of les Nicolles* 50337.
Born Jan. 2, 1918. B. and O.: Adolph Nuttleman, West Salem, Wis.

53310 **Joe of Pine Grove Farm**
Sire *Joe of Clover Lawn* 18476. Dam *Nora Layman* 86382.
Born Aug. 28, 1918. B. and O.: Herman Grefe, Ottertail, Minn.

53311 **Rouge of Needham**
Sire *Rouge of Ames* 24405. Dam *Dandelion's Joy of Bradhurst* 45337.
Born Feb. 1, 1918. B. and O.: A. F. Howard, Farmville, Va.

53312 **Golden Merry King**
Sire *May King of Ingleside, Jr.* 29704. Dam *Golden Merry Maiden* 42332.
Born April 2, 1918. B. and O.: E. W. Strawbridge, Moorestown, N. J.

53313 **Doc-Wahjack**
Sire *Rival of Owasco Lake* 32490. Dam *Itchen's Pride* 43539.
Born March 28, 1918. B. and O.: George R. Turner, Deposit, N. Y.

53314 **General Pershing of Upland Farm**
Sire *Beatrice's Son of Woodend* 29539. Dam *Frances of Upland* 67845.
Born May 27, 1918. B. and O.: E. C. Gale, Saint Bonifacius, Minn.

53315 **Goldseeker of Shawnee**
Sire *Stella's Favorite Goldseeker of A. D. Farm* 35231. Dam *Nankeen 2d* 16421.
Born April 10, 1918. B. and O.: G. L. Breese & Son, Lima, Ohio.

53316 **Danmont of Sunny Crest**
Sire *Star of Fairlea* 25027. Dam *Olga R. of Sunny Crest* 67190.
Born April 22, 1918. B. and O.: John Graham, Ballston Spa, N. Y.

53317 **Pride's Laddie**
Sire *Owenoke of Willow Brook* 35356. Dam *Blucher's Pride* 39161.
Born May 1, 1918. B. and O.: Floyd G. Spaulding, Bangor, N. Y.

53318 **Holden's Beau Donald of Grand Home**
Sire *France's Holden of Fairview* 34795. Dam *Beau Donald's Thalma* 35024.
Born April 9, 1918. B. and O.: Hans J. Schmidt, Cedar Falls, Iowa.

53319 **Glenwood's Holden of Grand Home**
Sire *France's Holden of Fairview* 34795. Dam *Marcus Glenwood's Daisy* 46712.
Born April 25, 1918. B. and O.: Hans J. Schmidt, Cedar Falls, Iowa.

53320 **Old Charles of Bergendal**
Sire *George Washington of Bergendal* 35195. Dam *Kathlyn of Bergendal* 40554.
Born June 22, 1918. B. and O.: W. J. Oathout, Binghamton, N. Y.

53321 **George Washington of Bergendal 2d**
Sire *George Washington of Bergendal* 35195. Dam *Katrina of Bergendal* 25257.
Born July 25, 1918. B. and O.: W. J. Oathout, Binghamton, N. Y.

53322 **Harry Rex**
Sire *Rose's Major of Lone Pine* 26110. Dam *Dawn's Erling Maid* 49332.
Born Dec. 23, 1917. Twin with cow No. 87508. B. and O.: H. M. Coleman, Barron, Wis.

53323 **Beauty's Legacy of Lake Farm**
Sire *Langwater Legacy* 31324. Dam *Ellenwood Beauty* 36922.
Born June 13, 1918. B. and O.: Charles W. Curtis, Marlboro, Mass.

53324 **Ruth's Bullrush of Lake Farm**
Sire *Elberon's Bullrush* 35014. Dam *Ruth of Wayland* 57966.
Born Sept. 10, 1918. B. and O.: Charles W. Curtis, Marlboro, Mass.

53325 **Pershing of Riverview**
Sire *Surprise of Forest Lodge* 37528. Dam *Stjerne Bride of Riverview* 61101.
Born March 7, 1918. B. and O.: Ole Krogan, Stanley, Wis.

53326 **May King of Corona**
Sire *May King of Fern Ridge* 17432. Dam *Imp. Kathleen of Lewison* 23315.
Born March 16, 1918. B. and O.: C. W. Main, Corona, Cal.

53327 **Rex of Willow Brook**
Sire *Langwater Sunderland* 19337. Dam *Bess' Sequel's Kate Pie* 42661.
Born May 2, 1918. B. and O.: Mrs. George E. Holton, Catasauqua, Pa.

53328 **Milton of Willow Brook**
Sire *Langwater Sunderland* 19337. Dam *Imp. Beauty of the Clos Hoguet* 32052.
Born May 15, 1918. B. and O.: Mrs. George E. Holton, Catasauqua, Pa.

53329 **Don Bernardo's King**
Sire *Dairymaid's Don Bernardo* 41656. Dam *Bertha of King Hill* 67354.
Born May 15, 1918. B.: Mrs. Bertha M. Weeks, Surprise, N. Y. O.: Carl O. Butler, Surprise, N. Y.

53330 **Sir Shirley**
Sire *Jewel's Chief of Fairview* 31193. Dam *Doris of Cumming Farm* 42271.
Born April 28, 1918. B. and O.: J. A. Cumming, Barre, Vt.

53331 **Chicona Dandy**
Sire *Langwater Traveler* 38325. Dam *Imp. Dairymaid of Melrose* 44269.
Born April 24, 1918. Twin with bull No. 53332. B. and O.: Albion L. Gile, Chinook, Wash.

53332 **Chicona Duncan**
Sire *Langwater Traveler* 38325. Dam *Imp. Dairymaid of Melrose* 44269.
Born April 24, 1918. Twin with bull No. 53331. B. and O.: Albion L. Gile, Chinook, Wash.

53333 **Daisy's May's King of Maple Glen**
Sire *Spencer's Squire of Walnut Glens* 42262. Dam *Daisy's May Daisy of Fern Lake* 63767.
Born April 12, 1918. B.: C. W. Krauss, Burton, Ohio. O.: T. C. Spencer, Chardon, Ohio.

53334 **Haywood Lad**
Sire *Lilyita's Son of Bon Ayre* 29350. Dam *Isabinda's May* 49574.
Born May 11, 1918. B. and O.: Miss Florence Osborne, Canton, N. C.

53335 **Morello of Mukwonago**
Sire *Morello Quince* 33157. Dam *Park's Rose of Lima* 51738.
Born March 26, 1918. B. and O.: W. K. Wilson, Mukwonago, Wis.

53336 **Major Rilma 24th**
Sire *Major Rilma* 18791. Dam *Elm Road Biddie* 53409.
Born April 13, 1918. B. and O.: C. E. Tobey, Phillips, Wis.

53337 **King Rolundus Glenwood**
Sire *Rulon of Wasteland* 37024. Dam *Della Linwood* 58151.
Born April 30, 1918. B. and O.: Moses Eaby, Landenberg, Pa.

53338 **Belle's Roy Ray of Pine Meadows**
Sire *Dolly's Roy of Tarbell Farms* 20202. Dam *Imp. Belle of Les Marais* 31697.
Born April 21, 1918. B.: Clayton Dutton, South Otselic, N. Y. O.: Gilbert Parker, Moravia, N. Y.

53339 **Mayflower's Dandy Boy**
Sire *Topsy's Raymond* 22173. Dam *Mayflower of Ellerslie* 43887.
Born April 24, 1918. B. and O.: D. D. Sawin & Son, Arpin, Wis.

53340 **Gypson Gay Boy of Riverton**
Sire *Imp. Gay Boy of Wyanoke* 27848. Dam *Lady Gypson of Riverton* 28289.
Born April 26, 1918. B. and O.: Hunter Sisters, Riverton, N. J.

53341 **Squire Mac**
Sire *Von Don Fonzo 2d* 32804. Dam *Von Don Fan* 42863.
Born April 17, 1918. B. and O.: Roy C. Smiley, Augusta, Maine.

53342 **King Victor of Shadynook**
Sire *Caribou Prince Yeoman* 30697. Dam *Lily of Shadynook* 66938.
Born Oct. 2, 1918. B. and O.: Emil C. Andersen, Lakefield, Minn.

53343 **Linda's Jewel Champion**
Sire *France's Jewel's Champion* 17970. Dam *Imp. Linda of the Gron* 21017.
Born May 6, 1914. B. and O.: Miss Willie Lee Inman, Leesburg, Va.

53344 **Dorothy's Dictator of Angra**
Sire *Dictator of Oak Hill* 25484. Dam *Dorothy Dot of Angra* 44823.
Born May 29, 1917. B. and O.: R. C. Krueger, Burlington, Kansas.

53345 **Lady's Victor of Angra**
Sire *Masher's Victor* 14662. Dam *Lady Lubins of Angra* 50563.
Born June 27, 1917. B. and O.: R. C. Krueger, Burlington, Kansas.

53346 **Angra's King of Oketo**
Sire *Langwater Benefactor* 41975. Dam *Angra's Lillian of the Maples Farm* 46218.
Born Oct. 15, 1917. B. and O.: R. C. Krueger, Burlington, Kansas.

53347 **Ultra Anchor 2d**
Sire *Ultra Anchor* 42601. Dam *Rose of Gerar* 53666.
Born June 8, 1918. B. and O.: Louis McL. Merryman, Cockeysville, Md.

53348 **Gerar Gold**
Sire *Imp. Goldseeker of Anna Dean Farm* 26106. Dam *Imp. Brown Eyes of Anna Dean Farm* 46952.
Born June 11, 1918. B.: O. C. Barber, Barberton, Ohio. O.: Louis McL. Merryman, Cockeysville, Md.

53349 **Gerar Star-Gazer**
Sire *Gerar May King* 42414. Dam *Twinkling Star of Anna Dean Farm* 55879.
Born June 17, 1918. B. and O.: Louis McL. Merryman, Cockeysville, Md.

53350 **Gerar Motor Cop**
Sire *Uncle Jim* 16740. Dam *May Queen of Gerar* 53662.
Born Oct. 25, 1918. B. and O.: Louis McL. Merryman, Cockeysville, Md.

53351 **Governor's Lad of Stanford**
Sire *Imp. Governor's Lad of McKerrow Farms* 30405. Dam *Zeta Alpha* 21762.
Born June 15, 1918. B. and O.: William B. Hall, Clinton Corners, N. Y.

53352 **Carnwath Rival Governor**
Sire *Chilmark Rival Governor* 34190. Dam *Imp. Muriel's May Rose* 37413.
Born June 20, 1917. B. and O.: Isaac Untermyer, New Hamburg, N. Y.

53353 **Prince of Munroholm**
Sire *Proud Don of Munroholm* 40546. Dam *Marjorie of Broad Ridge* 50593.
Born Aug. 4, 1918. B. and O.: Thomas H. Munro, Camillus, N. Y.

53354 **Lewis of Valley Spring**
Sire *Honest Masher* 34413. Dam *Queen of Walnut Hall* 60473.
Born May 27, 1918. B. and O.: A. P. Herman, Selinsgrove, Pa.

53355 **Bonny Boy of Twin Grove**
Sire *Legion's Bonny Boy* 30149. Dam *Legion's Josephine* 40351.
Born May 18, 1918. B. and O.: P. D. Benjegerdes, Manly, Iowa.

53356 **Rosebud's Duke**
Sire *Imp. Pride's Fair Duke* 44182. Dam *Imp. Sequel's Rosebud of Mara Alva* 68138.
Born June 14, 1918. B. and O.: Grant White, Barton, Vt.

53357 **King's Adventurer**
Sire *Elsie's King of Glenburnie* 38397. Dam *Lady Adventurer* 81342.
Born May 30, 1918. B. and O.: E. C. Converse, Greenwich, Conn.

53358 **Follyland Azucena's Governor Chêne**
Sire *Follyland Lord Azucena* 34358. Dam *Imp. Laura III. of the Vauxbelets* 61241.
Born June 26, 1918. B.: Benjamin H. Throop, Elmhurst, Pa. O.: J. Barlow Cullum, Pottsville, Pa.

53359 **Pride's Kaiser Wilhelm**
Sire *Noble Sequel* 27746. Dam *France's Pauline's Pride* 58121.
Born Sept. 2, 1918. B. and O.: T. H. McConnell, Tomah, Wis.

53360 **Bonnie Laddie**
Sire *Noble Sequel* 27746. Dam *France's Bonnie Ola* 51500.
Born Sept. 25, 1918. B. and O.: T. H. McConnell, Tomah, Wis.

53361 **Pauline's Star of the East**
Sire *Noble Sequel* 27746. Dam *France's Pauline* 38801.
Born Oct. 26, 1918. B. and O.: T. H. McConnell, Tomah, Wis.

53362 **Venus's Bob**
Sire *Queen's Granger* 32099. Dam *Venus Fern* 37654.
Born June 9, 1918. B. and O.: John P. Gengler, Delphos, Ohio.

53363 **Sequel of Hamilton Echo**
Sire *King Sequel of Hickory Ridge* 34182. Dam *Lilyfal of Fletcher* 64351.
Born March 25, 1918. B. and O.: H. B. Hamilton, Chester, S. C.

53364 **Hoosier Boy of Williams Farm**
Sire *Silverwood's Bonnie May King* 34858. Dam *Primrose's Bessie* 37824.
Born June 21, 1918. B. and O.: J. M. Williams, North Adams, Mich.

53365 **Gladiator of Riverview**
Sire *Queen's Monogram* 40605. Dam *Irna of Riverview* 74374.
Born May 24, 1918. B. and O.: S. A. Merriman, Fort Atkinson, Wis.

53366 **Sensation of South Street**
Sire *Winter King of South Street* 38610. Dam *Lucretia S.* 51348.
Born May 30, 1918. B. and O.: F. D. E. Stowe, Brattleboro, Vt.

53367 **Galaxy's Sequel's Laddie's Pride**
Sire *Galaxy's Sequel's Laddie* 28502. Dam *Petaline's Pet* 87644.
Born Nov. 28, 1917. B. and O.: C. J. Baird, Medina, Ohio.

53368 **Conrad of Linwood**
Sire *Dairymaid's Glenwood of Pinehurst 3d* 26948. Dam *Imp. Angelina of Linwood* 51565.
Born May 21, 1918. B. and O.: Homer F. Rundell, Livingston, Wis.

53369 **Constant of Linwood**
Sire *Dairymaid's Glenwood of Pinehurst 3d* 26948. Dam *Imp. Alphea of Linwood* 51554.
Born May 23, 1918. B. and O.: Homer F. Rundell, Livingston, Wis.

53370 **Flossie's Victor**
Sire *Bluebell's Prince of Sunnyside* 23264. Dam *Masher's Flossie of Sunnyside* 45765.
Born Oct. 5, 1918. B. and O.: M. J. Humphrey, Bangor, Wis.

53371 **Marcia Grée's Raider**
Sire *Aimable's Raider of Waddington* 36354. Dam *Marcia Grée of Waddington* 48270.
Born May 24, 1918. B. and O.: J. C. Sonda, West Alexander, Pa.

53372 **Elrose Boy**
Sire *Elrose of Mount View* 33713. Dam *Glenelm's Otsego Girl* 32863.
Born June 12, 1918. B. and O.: M. J. Bennett, Richfield Springs, N. Y.

53373 **Prince Roger of Mapledale**
Sire *Roger of Willowdale* 26651. Dam *Lady Randolph of Westwood* 41433.
Born Jan. 21, 1918. B. and O.: J. P. Crandall, Salamanca, N. Y.

53374 **Glenys Ma Charmante's Hero**
Sire *Imp. Governor of la Forge* 28636. Dam *Glenys Ma Charmante* 47317.
Born April 27, 1918. B.: George H. Weston, Skowhegan, Maine. O.: Fred Clark, Madison, Maine.

53375 **Governor's Tom of Elmwood**
Sire *McKerrow's Whimsome Aralian* 33192. Dam *Jennie June of Elmwood* 74424.
Born June 25, 1917. B. and O.: Marvin Mills, Endeavor, Wis.

53376 **Captain's Beauty Lord of Pinehurst**
Sire *Elizabeth's Beauty Lord* 38878. Dam *Captain's Belle* 42560.
Born June 16, 1918. B.: Earl Roberts, Oconomowoc, Wis. O.: Peter Reiss, Sheboygan Falls, Wis.

53377 **Star's Cherub of Edgewood**
Sire *Rose Cherub of Bailey Falls* 41507. Dam *Rosa's Star* 43907.
Born April 2, 1918. B. and O.: George W. Welch, Colchester, Ill.

53378 **Trophy's Boy**
Sire *Tessie's Scott Farm Lad* 35640. Dam *Trophy's Blue Bell* 27650.
Born May 28, 1918. B.: Alton R. White, Greensboro, Vt. O.: Grant White, Barton, Vt.

53379 **May Queen's Golden Secret**
Sire *May Rose Golden Secret* 34920. Dam *May Queen of Pomeroy* 57443.
Born April 11, 1918. B. and O.: E. S. Person, Minot, N. Dak.

53380 **Royal Pride of Geneva**
Sire *Zenith of Maplewood* 20888. Dam *Fairy's Pride* 58847.
Born March 27, 1918. B. and O.: T. A. Erickson, Alexandria, Minn.

53381 **Jumbo Sequel of Spring Farm**
Sire *Olive's Son Sequel* 42375. Dam *Jennie May of Spring Farm* 70055.
Born April 20, 1918. B. and O.: V. C. Miller, Ravenna, Ohio.

53382 **Victor's Jupiter of Thorn Hill**
Sire *Victor of Pencoyd* 18901. Dam *Besly Farm Juno 2d* 24037.
Born June 12, 1918. B. and O.: August Ziesing, Deerfield, Ill.

53383 **Hayne of Wharton Farm**
Sire *Hayne* 35368. Dam *Lillie of Byfield* 62194.
Born May 25, 1918. B. and O.: Charles E. Ingersoll, Penllyn, Pa.

53384 **Cream Boy of White Cottage**
Sire *Buckeye's Theodore* 23700. Dam *Maggie Louise of White Cottage* 66623.
Born April 16, 1918. B. and O.: Edward F. Fassig, Columbus, Ohio.

53385 **Squire of Summit**
Sire *Robert of Hazel Hill* 37195. Dam *Wanesa's Daisy* 79475.
Born May 3, 1918. B.: E. S. Lough, Pataskala, Ohio. O.: Carl S. Albery, Summit Station, Ohio.

53386 **Mohawk's Masher of Walnut Shade**
Sire *Alfred Mohawk* 36969. Dam *Diana of Pleasant View* 55001.
Born Nov. 3, 1918. B.: Park Bros., Westerville, Ohio. O.: H. D. Davis, Gahanna, Ohio.

53387 **King of Shavano**
Sire *Uter's King of the May* 46988. Dam *Lady Shavano* 28588.
Born June 11, 1918. B. and O.: C. H. Saunders, Salida, Colo.

53388 **Dan of Claremont**
Sire *Golden Kitchener of Bella Vista* 40102. Dam *Coraline's Sequel* 75831.
Born Nov. 29, 1917. B. and O.: L. D. Smith, Berkeley, Cal.

53389 **Lady's Bull of Claremont**
Sire *Golden Kitchener of Bella Vista* 40102. Dam *Mysie's Lady of Claremont* 66500.
Born May 14, 1918. B. and O.: L. D. Smith, Berkeley, Cal.

53390 **Effie's Pride**
Sire *Sunkistson* 45371. Dam *Imp. Effie of Sarnia* 65391.
Born June 15, 1918. B. and O.: E. A. Potter, Janesville, Wis.

53391 **King Richland of Pleasant View**
Sire *Wood's Raymond of Richland* 36892. Dam *Lady Bell of Richland* 61785.
Born Sept. 6, 1918. B. and O.: W. Edgar Woods, Elizabeth, Pa.

53392 **Spooner Boy**
Sire *Picotte of Bon Ayre* 28371. Dam *Fairy's Lily of Bonnie Brae* 44657.
Born July 1, 1918. B.: Mrs. A. Remington, Eau Claire, Wis. O.: A. J. Hoeppner, Spooner, Wis.

53393 **Bloom's Raider of Maple Grove**
Sire *Muriel of Waddington's Raider* 36351. Dam *Bloom of Maple Grove* 51525.
Born May 21, 1918. B. and O.: C. A. Freshcorn, Zelienople, Pa.

53394 **Flodell Puritan**
Sire *Evette's King* 22341. Dam *Primrose's Priscilla* 53934.
Born Oct. 30, 1918. B. and O.: J. Russell Danks, De Lancey, N. Y.

53395 **Emily Darling 2d's May King**
Sire *Charlotte's May King* 25522. Dam *Emily Darling 2d* 44060.
Born June 24, 1918. B. and O.: John C. Higgins, Delaware City, Del.

53396 **Midway Major**
Sire *Major Rilma* 18791. Dam *Elm Road Dinah* 68052.
Born May 23, 1918. B.: C. E. Tobey, Phillips, Wis. O.: William A. Weilep, Rice Lake, Wis.

53397 **Yakavue**
Sire *Queen Faucette 2d's Nero* 20944. Dam *Lindell of Morning View* 39788.
Born May 22, 1918. B. and O.: M. E. Lindenman & Son, South Bend, Ind.

53398 **Ames May King Alpha**
Sire *Lady Grée's May King of Jean Du Luth* 38186. Dam *Rouge Masher Lady of Iowa* 65206.
Born Oct. 22, 1918. B. and O.: Iowa State College, Ames, Iowa.

53399 **Ames May King Beta**
Sire *Lady Grée's May King of Jean Du Luth* 38186. Dam *Ladysmith Rouge Cherub* 69673.
Born Oct. 30, 1918. B. and O.: Iowa State College, Ames, Iowa.

53400 **Melba's Glenwood Laddie**
Sire *Glenwood's Main Stay of Pinehurst* 25848. Dam *Imp. Madame Melba I.* 29379.
Born May 25, 1918. B. and O.: Henry W. Leeds, Westville, N. J.

53401 **Governor Horace of Waconia**
Sire *Lone Pine Lord Parson* 38424. Dam *Pleasure's Pride* 37927.
Born Aug. 27, 1918. B. and O.: Joseph Sicheneder, Waconia, Minn.

53402 **Lishman's Son**
Sire *Imp. Governor of Myrtle Place II.* 40985. Dam *Lady Lishman* 27756.
Born June 26, 1918. B. and O.: George McKerrow & Sons Co., Pewaukee, Wis.

53403 **Liberty of Englewood**
Sire *Countess Coralea's Goldseeker* 33226. Dam *Glenwood's Minnewaska* 43405.
Born May 4, 1918. B. and O.: Merickel & Nelson, Eagle Bend, Minn.

53404 **Venus's Mike**
Sire *Imp. Richmond's Sailor Boy* 29285. Dam *Imp. England's Hartfield Venus* 59887.
Born May 26, 1918. B. and O.: Utah State Prison, Salt Lake City, Utah.

53405 **Lorna's Laddie**
Sire *Lura's Boy of Jericho* 36296. Dam *Lorna of Glenheim* 67774.
Born June 21, 1918. B. and O.: A. O. Trask, Rock Rift, N. Y.

53406 **Durand of Round Hill**
Sire *Questa Bloom's May King* 34822. Dam *Cora of Round Hill* 34613.
Born May 27, 1918. B. and O.: James B. Palmer, Norwich, Conn.

53407 **Squire of the Farms**
Sire *Galaxy's Squire* 36403. Dam *Cherry of Hillhurst* 34431.
Born June 12, 1918. B. and O.: L. W. Robinson, Troutville, Pa.

53408 **Cherry's Squire Stanley**
Sire *Galaxy's Squire* 36403. Dam *Cherry's Daughter* 59815.
Born Sept. 4, 1918. B. and O.: L. W. Robinson, Troutville, Pa.

53409 **Deasie's May King Ilet**
Sire *Princess Deasie's Son* 28148. Dam *King of the May's King's Ilet* 65063.
Born Aug. 14, 1916. B.: H. W. Griswold, West Salem, Wis. O.: Victor B. Peters, Keokuk, Iowa.

53410 **Craigamoor May King 2d**
Sire *Craigamoor May King* 40382. Dam *Imp. Violet IV. of the Grandes Capelles* 26955.
Born May 22, 1918. B. and O.: George C. Cooper, Superior, Wis.

53411 **Irwin of Sarnia**
Sire *Jessy Rose's Pride of Iowa* 23955. Dam *Imp. Ernestina of Sarnia* 73721.
Born June 21, 1918. B. and O.: George O. Hill, Rosendale, Wis.

53412 **Indian of Sarnia**
Sire *Jessy Rose's Pride of Iowa* 23955. Dam *Imp. Downe Cherry of Sarnia* 68074.
Born June 29, 1918. B. and O.: Charles L. Hill, Rosendale, Wis.

53413 **Improver of Sarnia**
Sire *Jessy Rose's Pride of Iowa* 23955. Dam *Imp. Ariadne of Sarnia* 40210.
Born July 30, 1918. B. and O.: Charles L. Hill, Rosendale, Wis.

53414 **Christie's King Royal of Blowmedown**
Sire *Questa Bloom's King Royal* 16443. Dam *Christie of Pleasant Valley* 41397.
Born Aug. 17, 1917. B. and O.: William E. Beaman, Cornish, N. H.

53415 **Nankeen's King Royal of Blowmedown**
Sire *Questa Bloom's King Royal* 16443. Dam *Nankeen 8th* 47814.
Born Aug. 27, 1917. B. and O.: William E. Beaman, Cornish, N. H.

53416 **Irene's Royal of Blowmedown**
Sire *Langwater Royal 17th* 38527. Dam *Irene of Round Hill* 60038.
Born Oct. 23, 1918. B. and O.: William E. Beaman, Cornish, N. H.

53417 **Holden of Sun Set View**
Sire *Bonnie Panama Lad* 42618. Dam *Daisy of the Valley Fountain Farm* 63665.
Born Oct. 30, 1918. B. and O.: C. A. Peterson & G. R. Miller, Weyauwega, Wis.

53418 **Governor of Sun Set View**
Sire *Governor Philip* 30795. Dam *Lillie of the Valley Fountain Farm* 48713.
Born Nov. 26, 1918. B.: Fred W. Backer, Weyauwega, Wis. O.: C. A. Peterson, Weyauwega, Wis.

53419 **Famous of Sun Set View**
Sire *Famous of Sarnia* 37666. Dam *Blanche of Maplehurst* 18510.
Born Nov. 26, 1918. B.: E. M. Fitzmaurice, Berlin, Wis. O.: C. A. Peterson, Weyauwega, Wis.

53420 **Marlondale's May King**
Sire *Nora's May King of Bailey Falls* 21759. Dam *May King's Antaska* 51120.
Born May 24, 1918. B.: Truman W. Brophy, Edison Park, Chicago, Ill. O.: Grover Kull, Genoa Junction, Wis.

53421 **Bola S.**
Sire *Brookside Jim 2d* 40618. Dam *Lady May of Maple Row* 57193.
Born March 10, 1918. B. and O.: D. M. Shontz, Conneaut Lake, Pa.

53422 **Squire of Three Pines**
Sire *Magnolia Chief* 32744. Dam *Imp. Atropa* 40644.
Born May 26, 1918. B. and O.: La Mott J. Close, Locke, N. Y.

53423 **Halcyon's Prince of Trielm**
Sire *Halcyon Boy* 21052. Dam *Pava of Briarbank* 37897.
Born May 26, 1918. B. and O.: I. L. Cardwell, Imlay City, Mich.

53424 **Advocate of Kloten Maple Grove**
Sire *Fair Oaks Advocate* 39380. Dam *Ruth of Spring Meadow* 63460.
Born May 27, 1918. B. and O.: Lewis H. McGrath, Chilton, Wis.

53425 **Spring Meadow Victory Boy**
Sire *Fair Oaks Advocate* 39380. Dam *Lily's Harvest* 63462.
Born May 27, 1918. B. and O.: Lewis H. McGrath, Chilton, Wis.

53426 **Honey Boy of Spring Meadow**
Sire *Fair Oaks Advocate* 39380. Dam *Dolly of Spring Meadow* 62072.
Born June 23, 1918. B. and O.: Lewis H. McGrath, Chilton, Wis.

53427 **Apple Tree Orlando**
Sire *Royal's Red King* 31275. Dam *Mayfly of Shoquoquon* 41634.
Born July 14, 1918. B. and O.: Charles E. Perkins, Burlington, Iowa.

53428 **Sunder and Lightning**
Sire *Sunderland of Willow Brook* 34557. Dam *Imp. Billy's France's Fern* 27571.
Born Jan. 2, 1917. B. and O.: Lee S. Clymer, Riegelsville, Pa.

53429 **Buchanan's Best**
Sire *Due West* 26781. Dam *Mollie Lou* 31168.
Born Sept. 24, 1918. B. and O.: Est. Hall Roberts, Postville, Iowa.

53430 **General Hopeworthy**
Sire *Florence's Boy of Oak Ridge* 24585. Dam *Hopeworthy* 26603.
Born Sept. 29, 1917. B. and O.: Hoffman & Erdman, Fort Atkinson, Wis.

53431 **Teddy Rilma Billaxy**
Sire *Dandy Boy Billaxy* 40250. Dam *Nicy Rilma* 81769.
Born March 17, 1918. B. and O.: E. L. Berg, Brodhead, Wis.

53432 **Raider of Bohemia**
Sire *Imp. Border Raider* 22243. Dam *Imp. Nellie Lee of St. Andrew's* 44714.
Born July 2, 1918. B.: E. W. Oglebay, Wheeling, W. Va. O.: N. P. Whitaker, Wheeling, W. Va.

53433 **Raider's Flower Boy of Waddington**
Sire *Polly's Raider of Waddington* 39929. Dam *Imp. Flower Girl of Waddington* 61700.
Born Aug. 29, 1918. B. and O.: E. W. Oglebay, Wheeling, W. Va.

53434 **Beta Lily's Marshall of Waddington**
Sire *Windflower 3d's Marshall* 25286. Dam *Raider's Beta Lily of Waddington* 59903.
Born Oct. 14, 1918. B. and O.: E. W. Oglebay, Wheeling, W. Va.

53435 **Raymond's Raider of Waddington**
Sire *Imp. Border Raider* 22243. Dam *Jipsultana of Waddington* 34834.
Born Oct. 23, 1918. B. and O.: E. W. Oglebay, Wheeling, W. Va.

53436 **Red Cross Lad of Stillwater**
Sire *Zelia's Suburban Boy* 31043. Dam *Sanbalat's Queen Esther* 30237.
Born May 28, 1918. B. and O.: William E. Wilbur, Stillwater, N. Y.

53437 **Buttercup's King of Rocky Reach**
Sire *May King of Rocky Reach* 39420. Dam *Buttercup of Rocky Reach* 68457.
Born July 9, 1918. B. and O.: A. L. Lincoln, Norwell, Mass.

53438 **Gold Dust's May King 9th**
Sire *Gold Dust's May King* 24740. Dam *Cinna's Pet* 55667.
Born July 5, 1918. B. and O.: F. W. Kimball, Waltham, Minn.

53439 **Gold Dust's May King 10th**
Sire *Gold Dust's May King* 24740. Dam *Lassie's Baby of the Larches* 58547.
Born July 15, 1918. B. and O.: F. W. Kimball, Waltham, Minn.

53440 **Randot Adjutant**
Sire *Imp. Roberts' Boy of the Barras* 22446. Dam *Gloriana of Cox Farms* 36806.
Born July 18, 1918. B. and O.: Louis S. Cox, Lawrence, Mass.

53441 **Queen's Noble Man**
Sire *Maybell's Noble Lad* 40858. Dam *Queen of Ellerslie* 35951.
Born Aug. 1, 1918. B. and O.: F. W. Corey, Newburgh, N. Y.

53442 **Wild Wood Point's Inspirator**
Sire *Castello's Son* 19944. Dam *Victoria of Linden Home* 36558.
Born May 29, 1918. B. and O.: J. B. Audley, Hartland, Wis.

53443 **Calla Grove Merry Prince**
Sire *Bullion of Edgemoor* 34510. Dam *Calla Grove Dairy Maid* 56880.
Born July 20, 1918. B. and O.: Joseph Levy, Manteca, Cal.

53444 **Snowball's Monsieur of Glen-Rose**
Sire *Monsieur of Linda Vista* 26895. Dam *King's Snowball* 45028.
Born May 25, 1918. B. and O.: Fred C. Clow, New Lisbon, Wis.

53445 **Sir Ledyard of Selborne**
Sire *Rilma's Hero* 37678. Dam *Imp. Colima of the Paysans V.* 44628.
Born June 3, 1918. B. and O.: M. A. Bigelow, Croton-on-Hudson, N. Y.

53446 **Joe Stranford**
Sire *Primal's Sequel* 41103. Dam *Sylvia of Hurley-hurst* 67531.
Born Oct. 5, 1918. B.: D. N. App, Selinsgrove, Pa. O.: C. W. Schrey, Selinsgrove, Pa.

53447 **Jim Rilma**
Sire *Frank Rilma* 21901. Dam *Glenwood Blanche of Sugar River* 54056.
Born July 12, 1918. B. and O.: Allie S. Knudson, Brodhead, Wis.

53448 **Sir Thomas of Stoneholm**
Sire *Golden Noble of Pine Grove* 18668. Dam *Thalia of Arcadia* 33325.
Born July 22, 1918. B. and O.: Greer Bros., Newbury, Vt.

53449 **Golden of Stoneholm**
Sire *Golden Noble of Pine Grove* 18668. Dam *Sybil of Arcadia* 57310.
Born Sept. 26, 1918. B. and O.: Greer Bros., Newbury, Vt.

53450 **Dora's Noble of Stoneholm**
Sire *Golden Noble of Pine Grove* 18668. Dam *Delina's Dora* 61092.
Born Oct. 2, 1918. B. and O.: Greer Bros., Newbury, Vt.

53451 **Regal of Sunnybrook**
Sire *Sir Ivy of Sunnybrook* 37257. Dam *Lady Lucille* 63108.
Born May 28, 1918. B. and O.: Fred J. Wagner, Smithtown, N. Y.

53452 **Vulcan of Sunnybrook**
Sire *Monarch of Sunnybrook* 31651. Dam *Rebecca of Sunnybrook* 63107.
Born June 5, 1918. B. and O.: Fred J. Wagner, Smithtown, N. Y.

53453 **Peerless of Sunnybrook**
Sire *Monarch of Sunnybrook* 31651. Dam *Imp. Golden Daisy of Pine Grove* 39466.
Born July 18, 1918. B. and O.: Fred J. Wagner, Smithtown, N. Y.

53454 **Falcon's Don**
Sire *Duke of Falcon's Flight* 32123. Dam *Glenstay's Cassifide* 20505.
Born Aug. 6, 1918. B. and O.: B. Austin Cheney, Litchfield, Conn.

53455 **Jane's Pet of Troutmere**
Sire *Washington of Maple Glen* 22477. Dam *Lady Jane of Troutmere* 60483.
Born July 28, 1918. B. and O.: Theo. Werder, Sanborn, Wis.

53456 **Nina's Beauty of Troutmere**
Sire *Washington of Maple Glen* 22477. Dam *Nina II.'s Golden Queen* 40536.
Born Nov. 8, 1918. B. and O.: Theo. Werder, Sanborn, Wis.

53457 **Charley of Howard**
Sire *Sunbeam of Cedar Home* 31607. Dam *Cleveland Fairy* 65037.
Born Jan. 30, 1918. B. and O.: Henry Schmidt, Cleveland, Wis.

53458 **Golden Croesus of Hearts-Haven**
Sire *Imp. Kenilworth Gold* 40380. Dam *Croesus's Snowdrop* 63438.
Born Feb. 25, 1918. B.: W. W. Marsh, Waterloo, Iowa. O.: U. A. Woodbury, 2d, Burlington, Vt.

53459 **Major Ray**
Sire *Poppy Boy of Sunnyside* 23640. Dam *Beauty of Brookdale* 49802.
Born May 2, 1918. B.: Jennie Ward, Ensenore, N. Y. O.: Austin L. Mott, Locke, N. Y.

53460 **Mary Masher of Maple Cliff's Harry**
Sire *Glenwood of Maple Cleft* 33474. Dam *Mary Masher of Maple Cliff* 59973.
Born May 22, 1918. B. and O.: N. W. Richards, Saint Albans, Maine.

53461 **Imp. Governor's Prize of Frie Bâton**
Sire On Guernsey *Governor's King's Prize* R. G. A. S. 3473 P. S.
Dam *Imp. Violet of Theodora* 68670.
Born Oct. 20, 1916. Imp. in dam. B.: N. E. Hotton, Island of Guernsey. O.: Frederick Phillips, Villa Nova, Pa.

53462 **Florizel 5th's Boy**
Sire *Royal Meadow King* 40217. Dam *Florizel 5th* 64727.
Born Jan. 26, 1918. B.: Fred Wille, Columbus, Nebr. O.: William Brozovsky, Creighton, Nebr.

53463 **Barnato's Excellent**
Sire *Excellent of Prospect* 36564. Dam *Barnato's June Rose* 36723.
Born April 3, 1918. B. and O.: George D. Telfer, Fort Atkinson, Wis.

53464 **Jeffie Jay**
Sire *Picotte of Bonnie Brae* 42690. Dam *Juvenile Yeksa* 52951.
Born June 7, 1918. B. and O.: A. C. Holden, Tony, Wis.

53465 **Jewel of Clara Cooper Farms**
Sire *Reformer of Clara Cooper Farms* 30770. Dam *Imp. Molly II. of la Croisée* 44189.
Born June 26, 1918. B. and O.: James H. Cooper, Courtenay, N. Dak.

53466 **O. K. of Hawthorn**
Sire *Philip's O. K.* 12892. Dam *Golden Lake Shore Winner* 85139.
Born June 25, 1918. B.: E. E. Clausing, Port Washington, Wis. O.: J. R. Love, Waukesha, Wis.

53467 **Kedron of Quechee**
Sire *Prince Regent of Meadowbrook* 15962. Dam *Imp. Cream of the Frie Bâton* 50434.
Born July 6, 1917. B. and O.: Charles H. Jones, Wellesley Farms, Mass.

53468 **Fashion Freeman**
Sire *Fashion Plate's May King of Linda Vista* 18616. Dam *Lark of Brookdale* 38125.
Born Aug. 31, 1918. B. and O.: S. R. Nissley, Manheim, Pa.

53469 **Prince Masher of Willow Dell**
Sire *Winnisquam King Masher Dandy* 45058. Dam *Lady Elmwood* 34513.
Born Sept. 17, 1918. B. and O.: H. J. Rood, West Burke, Vt.

53470 **Victor King of Maple Side**
Sire *Victor May King* 34506. Dam *Elsie of Grand View* 33666.
Born Oct. 21, 1918. B. and O.: Albert Warrington, Salem, Ohio.

53471 **Rival of Lookwell Guernsey Farm**
Sire *Nancy's Boy of Maple Hill* 31075. Dam *Esther's Lassie of Norwood 2d* 59136.
Born July 8, 1918. B. and O.: Mervin Eby, Wakarusa, Ind.

53472 **Regional Director of Glen Haven**
Sire *May Rose King of Glen Haven* 40602. Dam *Sunbeam of Ewing* 49988.
Born Aug. 5, 1918. B. and O.: Frank J. Hoen, Corbett, Md.

53473 **Prince Bill of Fairmont**
Sire *Imp. Farmer Boy of Sarnia* 40648. Dam *Imp. Princess Daisy of Beaulieu* 39184.
Born March 4, 1918. B. and O.: Kammiller & Carr, Dubuque, Iowa.

53474 **Vale of Paxtang**
Sire *Vale of Pencoyd* 14713. Dam *Serenade of Paxtang* 51502.
Born March 9, 1918. B. and O.: I. S. Wilhelm, Harrisburg, Pa.

53475 **Rosie's Hesperus**
Sire *Peter the Great of Maple Glen* 30994. Dam *Bartlett's Rosie* 52148.
Born April 5, 1918. B. and O.: F. A. Roper, Owego, N. Y.

53476 **Camp's Governor of Keewaydin, Jr.**
Sire *Camp's Governor of Keewaydin* 27505. Dam *Lady Wickliffe's Favorite* 55219.
Born April 13, 1918. B. and O.: D. R. Hanna, Ravenna, Ohio.

53477 **Juanita's Ector of Perley Farm**
Sire *Mixter Caesar* 29299. Dam *Count's Juanita* 36552.
Born April 10, 1918. B. and O.: Ernest E. Perley, Richford, Vt.

53478 **Yeoman May King**
Sire *Neanietta's Glenwood of Ingleside* 39329. Dam *Butter Cup of Cloverleaf* 77141.
Born July 7, 1918. B.: Charles Breitrick, Hortonville, Wis. O.: Otto Zschaechner, Appleton, Wis.

53479 **Jack Rose of Clevedale**
Sire *Jack Rose of Pine Hill Farm* 39650. Dam *Bell of Clevedale* 57982.
Born May 10, 1918. B. and O.: William L. Cleveland, Salem, N. Y.

53480 **Blahnik's Hero**
Sire *Goodwill's Hero* 17073. Dam *Selma of Pinehurst 2d* 19626.
Born May 8, 1918. B. and O.: Jacob J. Blahnik, Algoma, Wis.

53481 **King George of Oxford**
Sire *Phoebe's Boy* 35639. Dam *Fernleaf's Mar's Dorris* 65837.
Born April 6, 1918. B. and O.: Fernald L. Keene, Oxford, Maine.

53482 **Otterbein King**
Sire *Reuben Ray* 24055. Dam *Merrimac's Blossom* 21989.
Born Oct. 14, 1917. B. and O.: Canterbury Shakers, East Canterbury, N. H.

53483 **Prince Charming of Loudon**
Sire *Prince of Roughwood* 34981. Dam *Lily Ray* 62302.
Born April 2, 1918. B. and O.: Canterbury Shakers, East Canterbury, N. H.

53484 **Daniel Starlight**
Sire *Maypole Rosie's Sensitive's Sequel* 38631. Dam *Miss Redy* 19293.
Born June 11, 1918. B.: George Eddy, Malone, N. Y. O.: R. Joy & Son, Malone, N. Y.

53485 **May Rose King of Fountain Brook**
Sire *Langwater Planet* 31326. Dam *Fillmore's May Rose* 43455.
Born Nov. 9, 1917. B. and O.: Charles H. Jones, Wellesley Farms, Mass.

53486 **Hoover of Lopez**
Sire *Frenchman's Governor of Linwood* 35667. Dam *Laurel of Lopez* 62388.
Born Oct. 10, 1918. B. and O.: H. A. Wright, Seattle, Wash.

53487 **Christopher of Oaklawn**
Sire *Atlasta Kelly* 31897. Dam *Cressie Oaklawn* 44909.
Born July 13, 1918. B. and O.: Mrs. Fanny Macmillan Crane, Menomonie, Wis.

53488 **Castereen's Bob**
Sire *Rose's Bob Rilma* 38748. Dam *Castereen's Princess* 34604.
Born Oct. 2, 1918. B. and O.: J. E. Mack, Fort Atkinson, Wis.

53489 **Bobbie of Hillside**
Sire *Rose's Bob Rilma* 38748. Dam *Leona Grace* 41020.
Born Oct. 18, 1918. B. and O.: Rush L. Chapman, Fort Atkinson, Wis.

53490 **King of Ferris School**
Sire *Albert of Culpen Herd* 26094. Dam *Raymond's Daisy Belle* 39192.
Born May 12, 1917. B. and O.: G. H. Cullen & E. R. Pennock, Landenberg, Pa.

53491 **Bessie's King of Linwood**
Sire *Minette's May King of A. D. F.* 36617. Dam *Bessie Broadford of Linwood* 64550.
Born May 20, 1918. B. and O.: J. Dwight Dean, Fredericktown, Ohio.

53492 **Primrose Golden Lad**
Sire *Pencoyd's Glenwood Boy* 31761. Dam *Imp. Primrose III. of the Brickfield* 30268.
Born March 28, 1918. B. and O.: Charles E. Ingersoll, Penllyn, Pa.

53493 **May Boy of Watch Hill**
Sire *Sir Galahad of Glenburnie* 38398. Dam *Imp. Lily Groignet* 68680.
Born April 17, 1918. B. and O.: Crosby Gaige, Peekskill, N. Y.

53494 **Sir Herbert of Watch Hill**
Sire *Sir Galahad of Glenburnie* 38398. Dam *Imp. Princess des Blancs Bois* 68681.
Born April 25, 1918. B. and O.: Crosby Gaige, Peekskill, N. Y.

53495 **Corporal of Walnut Hill Farm**
Sire *Souvenir of Mt. Vernon* 30554. Dam *Maple Ridge Ada* 48139.
Born Oct. 2, 1918. B. and O.: H. G. Chamberlain, Marietta, Ohio.

53496 **Governor Manning Scott**
Sire *Scott's Champion* 29875. Dam *Lilly Scott* 32107.
Born Oct. 3, 1918. B. and O.: H. H. Scott, Sr., Morgana, S. C.

53497 **Lamont's Buster**
Sire *Fair Lady's Sequel* 23507. Dam *Madame Skerry* 51479.
Born April 29, 1918. B. and O.: H. S. Lamont, Cobleskill, N. Y.

53498 **Beauty Eagle Harvester**
Sire *Beauty Eagle Champion of Riverdale* 37071. Dam *Miss Harvest* 47564.
Born July 27, 1918. B. and O.: R. M. Aplin, Dousman, Wis.

53499 **Rose Royal's King of Highland View**
Sire *Noble's Laddie of Highland View* 40283. Dam *Rose Royal of Summit Dale* 49276.
Born Sept. 12, 1918. B. and O.: H. M. Roe & Son, Locke, N. Y.

53500 **Trumpet**
Sire *Tostevin's Lad of Great Hill* 27677. Dam *Violin* 57780.
Born May 27, 1918. B. and O.: Mrs. Francis B. Harrington, Ipswich, Mass.

53501 **Orvilla's Lad of Sylvan**
Sire *Joker of Riverside* 21447. Dam *Lady Orvilla* 28138.
Born May 28, 1918. B.: Seymour A. Merriman, Fort Atkinson, Wis. O.: George Fowell & Son, Sylvan, Wis.

53502 **King Rex of Marshfield**
Sire *King Masher of Marshfield* 40748. Dam *Rory of Nutting Farm* 57415.
Born July 6, 1918. B. and O.: W. W. Noll, Marshfield, Wis.

53503 **Kara's Beau**
Sire *Ben Hur of the Glen* 18007. Dam *Kara of the Glen* 59092.
Born June 15, 1918. B. and O.: Hamilton Carhartt, Carhartt, S. C.

53504 **Catawba King**
Sire *Ben Hur of the Glen* 18007. Dam *Viva of the Glen* 64404.
Born July 21, 1918. B. and O.: Hamilton Carhartt, Carhartt, S. C.

53505 **Butternut of Webb Farms**
Sire *News Boy of Haddon* 25912. Dam *Imp. Buttercup of Frie Bdton* 50449.
Born Nov. 5, 1917. B. and O.: J. Griswold Webb, Clinton Corners, N. Y.

53506 **Ethelred of Webb Farms**
Sire *News Boy of Haddon* 25912. Dam *Ethel of Stanford* 50611.
Born July 2, 1918. B. and O.: J. Griswold Webb, Clinton Corners, N. Y.

53507 **Butterboy of Webb Farms**
Sire *News Boy of Haddon* 25912. Dam *Imp. Butter IV. of Clairmont* 48470.
Born July 22, 1918. B. and O.: J. Griswold Webb, Clinton Corners, N. Y.

53508 **Thelma's Spotswood of Oaks Farm**
Sire *Spotswood Daisy's May King* 26772. Dam *King of the May's Thelma of Idylewilde* 45735.
Born Sept. 2, 1918. B. and O.: C. W. Barron, Cohasset, Mass.

53509 **So-so's Spotswood of Oaks Farm**
Sire *Spotswood Daisy's May King* 26772. Dam *So-so's Jeannette's Sequel* 26298.
Born Sept. 14, 1918. B. and O.: C. W. Barron, Cohasset, Mass.

53510 **Fair Lad of Fairview**
Sire *Ringard* 26343. Dam *Fair Maid of Saradale* 59181.
Born June 6, 1918. B. and O.: A. Pachernigg, Taylor, Wis.

53511 **Yank of Saradale**
Sire *Ringard* 26343. Dam *Rosie of Taylor* 34455.
Born June 7, 1918. B. and O.: A. Pachernigg, Taylor, Wis.

53512 **Lima's Prince of Elmwood**
Sire *Dolly Bloom's May King of Ingleside* 27447. Dam *Park's Lima Girl* 56548.
Born June 2, 1918. B.: George W. Browne, Waukesha, Wis. O.: A. P. Bean, Vesper, Wis.

53513 **Magnolia's Hillside Prince**
Sire *Magnolia 2d's Prince of Clover Leaf* 19002. Dam *Beta of Hillside* 40855.
Born Sept. 1, 1918. B.: Edward van Alstyne, Kinderhook, N. Y. O.: James E. van Alstyne, Kinderhook, N. Y.

53514 **Milk Maid's May King**
Sire *Langwater May King* 13001. Dam *Milk Maid's May Rose* 44138.
Born June 5, 1918. B. and O.: S. M. Shoemaker, Eccleston, Md.

53515 **Broadalbin Demonstrator**
Sire *Jethro's Masher of Forestdale* 39162. Dam *Forestdale Hope* 71337.
Born Sept. 14, 1918. B. and O.: Mrs. Robert W. Chambers, Broadalbin, N. Y.

53516 **Yeksa Unis 2d's Champion**
Sire *Penthesilia's Champion* 18102. Dam *Yeksa Unis 2d* 41805.
Born June 7, 1918. B. and O.: Helendale Farms, Milwaukee, Wis.

53517 **Spirit of the Times**
Sire *Spirit of '76* 42341. Dam *Priceless Pearl* 68418.
Born July 6, 1918. B. and O.: Helendale Farms, Milwaukee, Wis.

53518 **Father Time**
Sire *Penthesilia's Champion* 18102. Dam *Artesia* 32949.
Born July 11, 1918. B. and O.: Helendale Farms, Milwaukee, Wis.

53519 **Jewel's Quick Step**
Sire *Step Lively* 37066. Dam *Champion's Jewel* 70342.
Born July 12, 1918. B. and O.: Helendale Farms, Milwaukee, Wis.

53520 **Key West**
Sire *Spirit of '76* 42341. Dam *Pearl of Florida* 33890.
Born July 13, 1918. B. and O.: Helendale Farms, Milwaukee, Wis.

53521 **King Sagwyn**
Sire *Mars of Gwyncroft* 35197. Dam *Sagestina* 27522.
Born June 12, 1918. B. and O.: Joseph S. Evans, Gwynedd Valley, Pa.

53522 **Park's King of Sunny Side**
Sire *Park's Isabella's King* 25647. Dam *Masher Girlie of Sunny Side* 65234.
Born Aug. 16, 1918. B. and O.: George D. Lawson, Oconomowoc, Wis.

53523 **King Dawn's Arnold**
Sire *King Dawn* 36671. Dam *Edith Weshpi's Rose* 65921.
Born July 22, 1918. B. and O.: H. G. Miller, Sheyenne, N. Dak.

53524 **Buckeye's May King**
Sire *France's May King* 31553. Dam *Buckeye Maypole* 40781.
Born July 9, 1918. B. and O.: W. H. Cline, Olga, Wash.

53525 **Roehampton Lad**
Sire *Imp. Roehampton Polo 6th* 29900. Dam *Illinois Queen* 49756.
Born May 29, 1918. B. and O.: W. C. Hopkins, Roodhouse, Ill.

53526 **Roehampton Major**
Sire *Imp. Roehampton Polo 6th* 29900. Dam *Pennsylvania Queen* 37873.
Born June 14, 1918. B. and O.: W. C. Hopkins, Roodhouse, Ill.

53527 **Tomo of Smallidge Farm**
Sire *Bennie of the Ridge* 41637. Dam *Francetta of Eau Claire* 44390.
Born June 10, 1918. B. and O.: E. J. Smallidge, Eau Claire, Mich.

53528 **Byng of Smallidge Farm**
Sire *Bennie of the Ridge* 41637. Dam *Lura of Eau Claire* 40175.
Born July 7, 1918. B. and O.: E. J. Smallidge, Eau Claire, Mich.

53529 **Colonel Ted**
Sire *Golden Tom* 34158. Dam *June Breeze* 76091.
Born Sept. 2, 1918. B. and O.: Driskel Bros., Waynesville, Ohio.

53530 **La Nez Noire's Bob Rilma**
Sire *Bob Rilma's Superior* 27337. Dam *Imp. La Nez Noire* 35703.
Born Oct. 4, 1918. B. and O.: S. G. Courteen, Oconomowoc, Wis.

53531 **Jessica's Count Rilma**
Sire *Bob Rilma's Superior* 27337. Dam *Imp. Pierce's Jessica* 33134.
Born Oct. 9, 1918. B. and O.: S. G. Courteen, Oconomowoc, Wis.

53532 **Duke of Carolford**
Sire *Gold Product of Mountain View* 37022. Dam *Edna of Mountain View* 70827.
Born Oct. 22, 1918. B.: J. B. Van Wagener, Pittsburgh, Pa. O.: Leslie G. Perry, Wendell, Idaho.

53533 **Van De Forrest**
Sire *Autocrat's Choice of Harriton* 39186. Dam *Clover of Bayside* 45130.
Born May 31, 1918. B.: Charles L. Dow, West Pownal, Maine. O.: Warren M. Taylor, West Brattleboro, Vt.

53534 **Bobbie Fern**
Sire *Dimple Bloom 3d* 20837. Dam *Lucy Fern* 42102.
Born April 8, 1916. B.: Herbert T. Borden, Mickleton, N. J. O.: William P. Zane, Swedesboro, N. J.

53535 **John Yeoman of N. H.**
Sire *Mixter Yeoman of Meadowbrook* 38746. Dam *Pride's May Snip* 53361.
Born Aug. 20, 1918. B. and O.: Frank W. Williams, Northfield, Mass.

53536 **Master of Hillsview**
Sire *Aimable's Raider of Waddington* 36354. Dam *Lady Lassie of Locust Hill* 63507.
Born Nov. 2, 1918. B.: J. C. Sonda, West Alexander, Pa. O.: H. H. Hull, Washington, Pa.

53537 **Golden Laddie of Trout Brook**
Sire *Carranza of Maple Glen* 30591. Dam *Corinne of Trout Brook* 64356.
Born March 29, 1918. B. and O.: Earle Champlin, Groton, N. Y.

53538 **Queen's Liberty Boy**
Sire *Avondale Mar* 33507. Dam *Deanie's Queen of Maple Ridge* 34882.
Born April 1, 1918. B. and O.: Wallace Bros., Bayshore, Mich.

53539 **Homestead Badger's King**
Sire *Goldenrod's Governor* 29712. Dam *Badger Blossom* 53585.
Born Sept. 7, 1918. B. and O.: L. V. Axtell, Perry, Ohio.

53540 **Dorothy G.'s Goldenrod of Grassmere**
Sire *Flatham Victor* 37061. Dam *Dorothy Glenwood* 38928.
Born Oct. 15, 1918. B. and O.: Clark & Jackson, Grand Rapids, Wis.

53541 **Squire of Valevue**
Sire *Goldie's Squire of Walnut Glens* 33277. Dam *Patience of Valevue* 55032.
Born May 31, 1918. B. and O.: W. G. Vandenbark, Zanesville, Ohio.

53542 **Nick of Valley Gem**
Sire *Nick of Birchwood* 40918. Dam *Nan of Birchwood* 69607.
Born July 12, 1918. B. and O.: J. E. Wrage, Arlington, Wash.

53543 **Amy's Boy of Valley Gem**
Sire *Nick of Birchwood* 40918. Dam *Amy of Mound City* 71906.
Born Oct. 18, 1918. B. and O.: J. E. Wrage, Arlington, Wash.

53544 **Governor's Edgemont of Meadowview**
Sire *First Dawn's Governor* 23907. Dam *Raymond's Lady Edgemont of Meadowview* 62235.
Born June 2, 1918. B. and O.: M. M. Williams, Little Falls, Minn.

53545 **Queen's Governor of Meadowview**
Sire *First Dawn's Governor* 23907. Dam *Raymond's Queen of Meadowview* 56952.
Born June 9, 1918. B. and O.: M. M. Williams, Little Falls, Minn.

53546 **Queen Yeksa's Lord of Meadowview**
Sire *Yeksa's Lewison of Meadowview* 41567. Dam *Governor's Lady Miriam of Meadowview* 56358.
Born Sept. 17, 1918. B. and O.: M. M. Williams, Little Falls, Minn.

53547 **Flavo of Rollwood**
Sire *Grasslands Flavo* 39692. Dam *Bob of Ledyard's Alfreda* 33769.
Born June 29, 1918. B. and O.: Rollin S. Woodruff, Guilford, Conn.

53548 **Goldenrod's Noble**
Sire *Goldenrod of Round Hill* 42449. Dam *Miss Gertrude of Mountorne* 63034.
Born May 30, 1918. B. and O.: C. M. Rich, Lancaster, N. H.

53549 **Max of Idlehurst**
Sire *King May S.* 31106. Dam *Maid of Idlehurst* 59674.
Born Nov. 15, 1918. B. and O.: C. D. Benack, Hayward, Wis.

53550 **Benjamin of Clover Farm**
Sire *Inapproachable of Oak Ridge* 31015. Dam *Lessie of Bradhurst* 45338.
Born Jan. 14, 1917. B. and O.: James L. McIntosh, Dovesville, S. C.

53551 **Bob Rilma's Free Silver Girl's Bobbie**
Sire *Lily's Raymond of Pine Meadow* 18324. Dam *Bob Rilma's Free Silver Girl* 49684.
Born Sept. 17, 1917. B. and O.: John L. Gourley, Villisca, Iowa.

53552 **Yeoman's Duchess Butter Boy**
Sire *Yeoman's King of the May* 17053. Dam *Duchess Bluebird* 54244.
Born Oct. 1, 1918. B.: Est. George Mixter, Hardwick, Mass. O.: F. E. Harrington, Windham, Vt.

53553 **King Samson of Lake View**
Sire *Cowslip's King of Elmlawn* 29773. Dam *Servia Moses* 43226.
Born Sept. 20, 1918. B. and O.: Herbert Gray, Old Town, Maine.

53554 **King Jack of Lake View**
Sire *Cowslip's King of Elmlawn* 29773. Dam *Queen of Maple Ave. 3d* 48826.
Born Oct. 30, 1918. B. and O.: Herbert Gray, Old Town, Maine.

53555 **Edgewater May King**
Sire *May Rose Secret of Pencoyd* 27844. Dam *Imp. Bosistow Queenie* 67666.
Born May 31, 1918. B. and O.: F. G. Benham, Canandaigua, N. Y.

53556 **Pearl's Gold Lad**
Sire *King of C. A. Holm Farm* 36386. Dam *Cherry's Pearl of Fairbanks 2d* 71307.
Born June 9, 1918. B. and O.: Oscar Holm, Tigerton, Wis.

53557 **Saugerties Ultra Rival**
Sire *Ultra May King* 27600. Dam *Bonny Vale's Itchen May Rose* 53721.
Born June 27, 1918. B. and O.: J. O. Winston, Saugerties, N. Y.

53558 **Saugerties Ultra Pride**
Sire *Ultra May King* 27600. Dam *Lady Berna* 57028.
Born Sept. 20, 1918. B. and O.: J. O. Winston, Saugerties, N. Y.

53559 **Lassie's May Rose King**
Sire *Beda's May King* 11893. Dam *Bella's Gold Lassie* 63199.
Born Sept. 7, 1918. B. and O.: G. G. Hartley, Duluth, Minn.

53560 **Earl of La Plaisance**
Sire *Governor of La Plaisance* 38502. Dam *Miss Rosendale of Eckelhurst* 36250.
Born Oct. 1, 1918. B. and O.: B. S. Knapp, Monroe, Mich.

53561 **Raymond's Governor of Mountain View**
Sire *Raymond's Governor of Elmview* 25290. Dam *Myra of Pinehurst 2d* 33507.
Born April 25, 1916. B. and O.: Harry W. Seamans, Factoryville, Pa.

53562 **Mertie's Noble King**
Sire *Noble King of Maplehurst* 33654. Dam *Mertie El Moore* 46302.
Born July 30, 1918. B. and O.: George A. Bridge, Batavia, N. Y.

53563 **Trailing Arbutus's Butter Boy**
Sire *Billy B. of Mapledale* 34571. Dam *Trailing Arbutus of Oak Dale Farm* 66230.
Born March 4, 1918. B. and O.: S. C. Stemen, Ohio City, Ohio.

53564 **Kitchener's Bopeep of Iowanola**
Sire *Imp. Kitchener's Express* 43925. Dam *Bopeep's Queen* 52908.
Born June 23, 1918. B.: W. W. Marsh, Waterloo, Iowa. O.: C. A. & Charles R. Mountain, Des Moines, Iowa.

53565 **Regent's Fashion**
Sire *Langwater Fashion* 23660. Dam *Regent's Fanny* 66618.
Born Sept. 2, 1918. B. and O.: F. B. Rice, Peterboro, N. H.

53566 **Lady's Hero of Oakhurst**
Sire *Jessie's Duke of Beirnetown* 35123. Dam *Marcia's Lady of Ring* 58288.
Born Sept. 17, 1918. B. and O.: Arthur Lloyd, Pickett, Wis.

53567 **Lord Merlin of Vlaumans Kill**
Sire *Governor Itchen of Chilmark* 29255. Dam *Lady Beatrice of Vlaumans Kill* 47664.
Born June 17, 1918. B. and O.: Edwin B. Mead, Delmar, N. Y.

53568 **Reuben King Sequel**
Sire *Masher's Reuben of River Farm* 37261. Dam *Princess's Jeannette's Sequel* 26302.
Born June 29, 1918. B. and O.: A. B. Bartlett, Kennebunk, Maine.

53569 **Redina Masher's J. B.**
Sire *J. B. of Broad Acres* 36990. Dam *Redina Masher* 57987.
Born May 19, 1918. B. and O.: J. S. Elwood, Fort Plain, N. Y.

53570 **Barbara's J. B.**
Sire *J. B. of Broad Acres* 36990. Dam *Barbara of Owasco Lake* 33010.
Born May 20, 1918. B. and O.: J. S. Elwood, Fort Plain, N. Y.

53571 **Pogy's Beauty Boy of Big Hill**
Sire *Governor's Pogy of Willow Dairy* 36846. Dam *Castello's Yeksa Beauty* 47873.
Born July 3, 1918. B.: W. S. Reynolds, Sturgeon Bay, Wis. O.: A. W. Lawrence, Sturgeon Bay, Wis.

53572 **Pride's Victor Hugo of Seas Branch**
Sire *Humboldt of Round Prairie* 27761. Dam *Butternut Pride* 37033.
Born June 19, 1918. B. and O.: John Syverhus, Westby, Wis.

53573 **Lady Belle's Sequel's Bemy**
Sire *Lady Belle's Sequel of Maplecrest* 47327. Dam *Blanchflower's Lilly Du* 45824.
Born Sept. 22, 1918. B. and O.: Mrs. Nellie Griffin, Iola, Wis.

53574 **Maggie's Frederick**
Sire *Marie's Frederick* 32364. Dam *Imp. Maggie of Ore Hill* 48058.
Born June 24, 1918. B. and O.: Adolph A. Suhr, Cochrane, Wis.

53575 **Imp. Kent's Choice of Mara Alva**
Sire On Guernsey *Governor of Lilyvale* (R. G. A. S. 3853 P. S.) Dam *Imp. Carteret's Uneda May of Mara Alva* 83879.
Born Sept. 25, 1918. Imp in dam. B.: Henry J. Ozanne, Island of Guernsey. O.: A. C. Ramseyer, Smithville, Ohio.

53576 **Ward's Uneda Boy of Mara Alva**
Sire *Glen Gable Guide* 37842. Dam *Rose King's Bride of Hilltop* 65261.
Born July 7, 1918. B. and O.: Ward Ramseyer, Smithville, Ohio.

53577 **Ward's Delight of Mara Alva**
Sire *Galaxy's Equal of Chestnut Hill* 23176. Dam *Rose King's Girl of Hilltop* 65262.
Born July 7, 1918. B. and O.: Ward Ramseyer, Smithville, Ohio.

53578 **Ward's Surprise of Mara Alva**
Sire *Glen Gable Guide* 37842. Dam *Highland's Flossie* 65917.
Born Aug. 11, 1918. B. and O.: Ward Ramseyer, Smithville, Ohio.

53579 **Ward's Pride of Mara Alva**
Sire *Galaxy's Equal of Chestnut Hill* 23176. Dam *Violet of Green Valley* 67463.
Born Aug. 21, 1918. B. and O.: Ward Ramseyer, Smithville, Ohio.

53580 **Henniker's Miron**
Sire *Miron, Grandson of Miranda of Mapleton* 28537. Dam *Giddy May Gipsy* 60184.
Born July 15, 1918. B. and O.: William H. Caldwell, Peterboro, N. H.

53581 **Buster Boy of Little Rock Farm**
Sire *Amelia's King of Oakwood* 34453. Dam *Dolly Odessa* 54679.
Born July 18, 1918. B. and O.: Lewis P. Swoveland, Willshire, Ohio.

53582 **French King of Weyauwega**
Sire *French King of Lind* 43742. Dam *Normande's Jewel of Green View* 43055.
Born June 17, 1918. B. and O.: John E. Peterson, Weyauwega, Wis.

53583 **Gemsey's Sequel**
Sire *Lady Alderney II.'s Sequel* 22123. Dam *Lady Gemsey 5th* 31032.
Born June 3, 1918. B.: Thomas F. Ryan, Oak Ridge, Va. O.: Henry J. Krebs, Wilmington, Del.

53584 **Pine Hill Echo of Arkville**
Sire *Roy's Echo of Thornliebank* 33233. Dam *Pine Hill Daisy of Jolly Boy* 66573.
Born Aug. 8, 1918. B. and O.: Frank W. Dann, Walton, N. Y.

53585 **Topsy's King of Pleasant View**
Sire *Milkmaid's King of Maple Hill* 40467. Dam *Pride's Topsy of Pleasant View* 61591.
Born June 11, 1918. B. and O.: Charles Schmidt, Wrightstown, Wis.

53586 **Imp. Hope of Echo Farm**
Sire On Guernsey *Sequel's Victor II.* (R. G. A. S. 3772 P. S.) Dam *Imp. May of L'Islet* 77163.
Born Jan. 6, 1918. Imp. in dam. B.: J. T. Robert, Island of Guernsey. O.: E. A. Moore, New Britain, Conn.

53587 **Victory of Newell Heights**
Sire *Trilby's Glenwood of Hazelbrook* 20732. Dam *Brinsabaretta* 33865.
Born July 16, 1918. B. and O.: North American Manufacturing Co., Newell, W. Va.

53588 **Hayes King of Sunnyside**
Sire *Hayes King of Follyland* 28175. Dam *Dolly of Charlton* 51467.
Born Aug. 24, 1918. B.: Charlton Industrial Farm School, Ballston Lake, N. Y. O.: James E. van Alstyne, Kinderhook, N. Y.

53589 **Minnewaska of Oak Hill**
Sire *Violet's Bell Buoy of City View* 39114. Dam *Queen Laura's Bianca of Hickory Hill* 37056.
Born June 7, 1918. B.: A. E. Westby, Glenwood, Minn. O.: Southern Alberta & Minnesota Land Co., Glenwood Minn.

53590 **Triumph's Rival**
Sire *Golden Triumph* 23892. Dam *Olympia Pet* 52845.
Born March 18, 1917. B. and O.: Guernsey K. Chaplin, Seattle, Wash.

53591 **Folly King Secret**
Sire *Allenwood King Regent* 23641. Dam *Walter Maple Marjoria Golden Secret* 52629.
Born April 13, 1918. B. and O.: Reuben H. Donnelley, Libertyville, Ill.

53592 **Darby's Ultra May King**
Sire *Gracieuse Ultra May King* 24657. Dam *Darby's Beauty of Highway* 60906.
Born Sept. 8, 1918. B. and O.: John W. Little, Hanover, Pa.

53593 **Flora's King of Highway**
Sire *Victorious King of Maplehurst* 29679. Dam *Flora of Highway* 37919.
Born Oct. 7, 1918. B. and O.: John W. Little, Hanover, Pa.

53594 **Starlight's Governor of Rose City**
Sire *Kitchener's Governor of Corona* 19206. Dam *Yeksa Starlight of Rose Mound* 32890.
Born Aug. 22, 1918. B. and O.: W. A. Goodin, Cornelius, Oregon.

53595 **Daphne's Crusader of Shuttlewick**
Sire *Langwater Crusader* 28059. Dam *St. Austell Daphne* 75617.
Born Sept. 12, 1918. B.: C. G. Parnall, Jackson, Mich. O.: Myron A. Wick, Cleveland, Ohio.

53596 **Leda's Prince of Groton**
Sire *Major of Frankland* 28708. Dam *Leda of Groton* 70804.
Born June 24, 1917. B. and O.: F. L. Howes, Groton, Mass.

53597 **Bloom's Glenwood Boy**
Sire *Dimple Bloom 10th* 27334. Dam *Della May* 51142.
Born April 15, 1917. B. and O.: Evart Sevits, Brinkhaven, Ohio.

53598 **Brookmead's White Face Pride**
Sire *Brookmead's White Face* 32211. Dam *Gabriel of Arcadia's Jewel* 50397.
Born April 15, 1918. B. and O.: Herbert E. Coffin, Berwick, Maine.

53599 **Sir John of Concha Spring Farm**
Sire *Robert of Conche Hole Farm* 34255. Dam *Clayola* 24292.
Born Jan. 28, 1918. B. and O.: Willard B. Force, Holicong, Pa.

53600 **Waddington of Pauline's Wood**
Sire *Waddington Noble Count* 38493. Dam *Hilaria* 59053.
Born July 15, 1918. B. and O.: August H. Vogel, Milwaukee, Wis.

53601 **Vesper's Squire of Riverside**
Sire *Countess Cora's Squire* 34111. Dam *Imp. Vesper of Jean Du Luth* 69507.
Born April 20, 1918. B. and O.: A. M. Sisler, Grand Rapids, Minn.

53602 **Governor of Cooksburg**
Sire *Governor of Onisquethaw* 38786. Dam *Flaud of Tanglewood* 63584.
Born May 6, 1918. B. and O.: J. M. De Witt, Potter Hollow, N. Y.

53603 **Peter of Hillview**
Sire *Belle's May Rose King* 41884. Dam *Cinderella of Saradale 2d* 64278.
Born Aug. 22, 1918. B. and O.: W. J. Herman, Melrose, Wis.

53604 **Fearless Jolly Joe**
Sire *Sunnybrook Witness* 38994. Dam *Miss Fearless* 21514.
Born Aug. 26, 1918. B.: Harry M. Lord, Cockeysville, Md. O.: Vance E. Conrad, Winston-Salem, N. C.

53605 **Murne's Dan W. of Gazelle**
Sire *Murne's Marshall* 18831. Dam *Yeksa McC. of A. L. A. Dale* 65046.
Born Aug. 25, 1918. B. and O.: D. T. Bishop, Hartville, Ohio.

53606 **Folly Girl's Yankee Kid of Elm Brook**
Sire *Glenwood Beauty's Bonny Boy 2d* 39624. Dam *Folly Girl of Beaver Brook* 55958.
Born Aug. 7, 1918. B. and O.: Charles D. Wilson, East Lyme, Conn.

53607 **Unabelle's Prince**
Sire *Golden Nassau of Pencoyd* 29103. Dam *Unabelle of Bon Ayre* 64655.
Born March 3, 1918. B.: H. W. Wigman, Lansing, Mich. O.: Samuel Brown, Fayette City, Pa.

53608 **Jaeno Pride**
Sire *Jaeno* 38861. Dam *Dawn's Darling Maid* 66425.
Born Aug. 19, 1918. B. and O.: H. M. Coleman, Barron, Wis.

53609 **Bella Blossom's May King**
Sire *Beda's May King* 11893. Dam *Bella Blossom* 49172.
Born Aug. 13, 1918. B. and O.: G. G. Hartley, Duluth, Minn.

53610 **Maxim's May Rose King**
Sire *Maxim of Linda Vista* 42270. Dam *Island Farm's Deborah B.* 55391.
Born Sept. 17, 1918. B. and O.: G. G. Hartley, Duluth, Minn.

53611 **Billie of Honesdale**
Sire *Pride of Colfax* 27547. Dam *Imp. Stedman II.* 44331.
Born June 12, 1918. B. and O.: F. J. Hones, Colfax, Wis.

53612 **Bernard of Linwood**
Sire *Langwater Frederick* 22268. Dam *Brightness of Linwood* 70473.
Born April 11, 1918. B. and O.: Homer F. Rundell, Livingston, Wis.

53613 **Mabel Cronje's George of Medford**
Sire *Olle Herot* 33987. Dam *Mabel Cronje* 23529.
Born April 30, 1918. B. and O.: Est. S. F. Harris, Medford, Wis.

53614 **Butter Boy of Medford**
Sire *Olle Herot* 33987. Dam *Pet of Bonita* 57679.
Born May 10, 1918. B. and O.: Joe Harris, Medford, Wis.

53615 **Pearl's Raider of Brookside Farm**
Sire *Hayes Raider of Waddington* 36355. Dam *Imp. Mimosa's Pearl of Mara Alva* 68153.
Born May 25, 1918. B.: H. C. McCamon & Son, Lisbon, Ohio. O.: J. Lee Moyer, Freeburg, Pa.

53616 **Sequel's Washington Prince**
Sire *Sam Simpson* 22809. Dam *Sequel's Lady Ruth* 61552.
Born April 28, 1918. B.: Horace Aiken, East Sound, Wash. O.: William & Rena Milliken, Renton, Wash.

53617 **Mary's Billy**
Sire *Selma's Main Stay's Son* 23585. Dam *Ninitta of Bellmath* 31361.
Born June 2, 1918. B.: H. C. Crocker & Son, Sennett, N. Y. O.: Ross N. Baker, Spencerport, N. Y.

53618 **Maria's Prince of Mondamin**
Sire *Langwater Golden Secret 2d* 34481. Dam *Maria of Clearview* 80933.
Born June 6, 1918. B. and O.: Herbert T. Borden, Mickleton, N. J.

53619 **Holden's Peacemaker**
Sire *Daisy's Holden of Iowa* 27338. Dam *Bella's Glenwood* 50920.
Born Nov. 10, 1918. B. and O.: H. D. Lovejoy, West Salem, Wis.

53620 **Ariana's Holden Laddy**
Sire *Daisy's Holden of Iowa* 27338. Dam *Imp. Ariana of Greenvale* 43016.
Born Sept. 20, 1918. B. and O.: H. D. Lovejoy, West Salem, Wis.

53621 **Rosy's Holden Laddy**
Sire *Daisy's Holden of Iowa* 27338. Dam *Imp. Rosy II. de la Seigneurie* 44288.
Born Sept. 25, 1918. B. and O.: H. D. Lovejoy, West Salem, Wis.

53622 **Holden's Grand Boy**
Sire *Daisy's Holden of Iowa* 27338. Dam *Archer's Grandeur* 60955.
Born Oct. 3, 1918. B. and O.: H. D. Lovejoy, West Salem, Wis.

53623 **Henschel's Beauty**
Sire *Herrbold's Beauty* 31829. Dam *Daisy of Sevastopol* 34619.
Born Nov. 7, 1918. B. and O.: L. F. Henschel, Sturgeon Bay, Wis.

53624 **Bess's Aimable of Whitehall**
Sire *Aimable of the Isle 12th* 35223. Dam *Whitehall Bess* 70175.
Born Sept. 12, 1918. B. and O.: Harry S. Dulin, Bluemont, Va.

53625 **Dairymaid's Golden Noble**
Sire *Craigamoor Golden Noble* 39325. Dam *Dairymaid of Nelsonville* 50051.
Born Dec. 2, 1918. B. and O.: L. E. Gordon, Jr., Nelsonville, Wis.

53626 **Fern's Mar of Maple Broeck**
Sire *Beauty Mar* 36205. Dam *Daisy May Fern* 34726.
Born Aug. 21, 1918. B. and O.: Drew TenBroeck, McLean, Ill.

53627 **Yeksa's George of Maple Broeck**
Sire *Spotted George of Oak Lawn* 43938. Dam *Park's Yeksa Queen of Sunnyside* 80649.
Born Aug. 21, 1918. B.: C. A. Balcom, Ohio, Ill. O.: Drew Ten Broeck, McLean, Ill.

53628 **Beauty of Maple Broeck**
Sire *Beauty Mar* 36205. Dam *Lady Ola of Fern Hill* 66808.
Born Sept. 13, 1918. B. and O.: Drew TenBroeck, McLean, Ill.

53629 **Dixie's Champion of Maple Broeck**
Sire *Glenwood's Champion of Inverness* 26538. Dam *Dixie's Allie of Fairview* 49120.
Born Sept. 20, 1918. B.: H. F. Ross, Augusta, Ill. O.: Drew Ten Broeck, McLean, Ill.

53630 **Prince of Maple Broeck**
Sire *Beauty Mar* 36205. Dam *Princess Carrie of Fern Hill* 57435.
Born Oct. 23, 1918. B. and O.: Drew TenBroeck, McLean, Ill.

53631 **Nelba's Bill**
Sire *Ali Baba* 37578. Dam *Nelba of Demingdale* 67250.
Born Oct. 4, 1917. B. and O.: George V. Slye, Corry, Pa.

53632 **Hambro's Miss Luetta's Bob**
Sire *Bob Rilma's Monogram* 29095. Dam *Hambro's Miss Luetta* 55265.
Born March 15, 1918. B. and O.: Ralph Tratt, Whitewater, Wis.

53633 **Broad Ripple's Golden Noble**
Sire *Golden Noble of Craigamoor* 29215. Dam *Julia Ann* 16307.
Born Aug. 9, 1918. B. and O.: George W. Browne, Waukesha, Wis.

53634 **Lady's First Lad of Wis Kons**
Sire *Prince of the May* 36303. Dam *Gay Girl's Lady* 64315.
Born April 11, 1918. B.: F. Burg & Bushnell Bros., Fennimore, Wis. O.: George E. Bushnell, Fennimore, Wis.

53635 **Prince of High Hill**
Sire *King Robert of Great Hill* 31925. Dam *Raymond VIII.'s France of Lewison* 36505.
Born Aug. 6, 1918. B. and O.: William R. West, New Bedford, Mass.

53636 **Beauty's Chieftain of High Caste**
Sire *Imp. Bickleigh Chieftain* 41159. Dam *Nadieno's Beauty* 58907.
Born June 6, 1918. B.: E. H. Baker, Gates Mills, Ohio. O.: E. F. Houser, Leavittsburg, Ohio.

53637 **Craigamoor Queenie's May King**
Sire *Craigamoor May King* 40382. Dam *Craigamoor Queenie* 56145.
Born June 6, 1918. B. and O.: George C. Cooper, Superior, Wis.

53638 **Governor of Woronoak**
Sire *Imp. Dinah's Squire of Hilltop* 39116. Dam *Governess of Arethusa* 62862.
Born Sept. 6, 1918. B. and O.: Woronoak Farms Company, Westfield, Mass.

53639 **Woronoak's Lad**
Sire *Mixter Woronoak* 32036. Dam *Bountiful's Daughter* 29762.
Born Nov. 29, 1918. B. and O.: Woronoak Farms Company, Westfield, Mass.

53640 **Golden Noble of the Lakes 2d**
Sire *Golden Noble of the Lakes* 37091. Dam *May Rose Dally* 60660.
Born Nov. 22, 1918. B. and O.: Jean Du Luth Farm, Inc., Duluth, Minn.

53641 **Clara's Glenwood of Mound City**
Sire *Dairymaid's Glenwood of Pinehurst 3d* 26948. Dam *Imp. Clara of Mound City* 52702.
Born July 7, 1918. B. and O.: Charles A. Wilkins, Platteville, Wis.

53642 **Pearl's Glenwood of Mound City**
Sire *Dairymaid's Glenwood of Pinehurst 3d* 26948. Dam *Siecelea Pearl* 34379.
Born July 12, 1918. B. and O.: Charles A. Wilkins, Platteville, Wis.

53643 **Goldseeker's Perfecto of Bonny Lea Farm**
Sire *Daisy Belle's Goldseeker of A. D. F.* 36625. Dam *Mandy of Bonny Lea Farm* 60020.
Born June 5, 1918. B. and O.: Alfred Anderson, Holton, Mich.

53644 **Rex of Bonny Lea Farm**
Sire *Daisy Belle's Goldseeker of A. D. F.* 36625. Dam *Sunshine Girl* 59538.
Born July 26, 1918. B. and O.: Alfred Anderson, Holton, Mich.

53645 **Bonnie King of Big Rapids**
Sire *Queen's Bonnie Boy of Ottawa* 23259. Dam *Violet of Sitka* 38572.
Born April 24, 1917. B. and O.: M. E. Curtis, Big Rapids, Mich.

53646 **Endymion of Frenchville**
Sire *Endymion of Frenchdale* 27013. Dam *Stella of Lowe Creek* 62684.
Born May 6, 1918. B. and O.: W. F. Raichle, Galesville, Wis.

53647 **Master Gold of Flying Hill**
Sire *Pencoyd's Secret of Gold* 44197. Dam *Mistress Nell of Flying Hill* 62737.
Born May 16, 1918. B. and O.: Miss Caroline Archer, Reading, Pa.

53648 **King Merritt of Eighmy Farm**
Sire *Gypson's Pearl's Raymond* 30018. Dam *Miss Merrilt* 30169.
Born April 20, 1918. B. and O.: R. M. Eighmy, McFarland, Wis.

53649 **Sunny Side Maid's Tom**
Sire *Elm Row May King of Sunnyside* 40274. Dam *Sequel's Maid of Highway* 39279.
Born Jan. 26, 1918. B. and O.: Paul Ruehs, Caledonia, Mich.

53650 **Poe of Birchwood**
Sire *Star of Destiny* 34708. Dam *Gertrude of Birchwood* 27360.
Born May 14, 1918. B. and O.: M. L. Welles, Rosendale, Wis.

53651 **Maple Ridge Mark**
Sire *Maple Ridge Squire* 24975. Dam *Maple Ridge Aurora* 22947.
Born June 21, 1918. B. and O.: Guy Carr, Compton Station, Quebec, Canada.

53652 **Judy's Azucena of Elmview**
Sire *Follyland Lord Azucena* 34358. Dam *Imp. Elfordleigh Judy* 45892.
Born Sept. 15, 1918. B. and O.: Benjamin H. Throop, Elmhurst, Pa.

53653 **Goldseeker of Waterblest Farm**
Sire *Blue Belle's Goldseeker of A. D. F.* 43005. Dam *Trevose Lady* 27805.
Born Nov. 8, 1918. B. and O.: W. H. Peck, Kent, Ohio.

53654 **Squire Alan**
Sire *Victor T.* 37576. Dam *Germania's Duchess* 46364.
Born May 22, 1918. B. and O.: H. C. Grant, East Berkshire, Vt.

53655 **Royal Secret of Belle Alto**
Sire *Pencoyd's Royal Secret* 40685. Dam *Bessie Belle of Guernsey and Mule Farm* 34040.
Born April 1, 1918. B. and O.: J. H. Cummings, Wernersville, Pa.

53656 **Golden Lad of Belle Alto**
Sire *Pencoyd's Royal Secret* 40685. Dam *Mate's Dame of Villageside* 59826.
Born April 25, 1918. B. and O.: J. H. Cummings, Wernersville, Pa.

53657 **Sammie of Annandale**
Sire *Florham Moss Raider* 30517. Dam *Wild Rose of Annandale* 40941.
Born Feb. 3, 1918. B. and O.: Moses Taylor, Mount Kisco, N. Y.

53658 **Maréchal of Annandale**
Sire *Florham Moss Raider* 30517. Dam *Resume of Annandale* 24438.
Born Feb. 4, 1918. B. and O.: Moses Taylor, Mount Kisco, N. Y.

53659 **Monsieur Beaucaire of Annandale**
Sire *Brockton of the Glen* 15739. Dam *Roberta of Annandale* 24472.
Born June 3, 1918. B. and O.: Moses Taylor, Mount Kisco, N. Y.

53660 **Duchess's King of Lookwell Guernsey Farm**
Sire *May King Glenwood of Ingleside* 27835. Dam *Duchess of Lookwell Guernsey Farm* 68817.
Born April 24, 1918. B. and O.: Mervin Eby, Wakarusa, Ind.

53661 **Don of Lookwell Guernsey Farm**
Sire *Nancy's Boy of Maple Hill* 31075. Dam *Dorothy Dimple of St. Joe Valley* 39083.
Born May 8, 1918. B. and O.: Mervin Eby, Wakarusa, Ind.

53662 **Lad of Lookwell Guernsey Farm**
Sire *Nancy's Boy of Maple Hill* 31075. Dam *Miss Bagot of Busy Dell* 27483.
Born Sept. 5, 1918. B. and O.: Mervin Eby, Wakarusa, Ind.

53663 **Goldia's King of Maple Ridge Farm**
Sire *King of Maple Ridge Farm* 40981. Dam *Goldia of Maplecrest* 59556.
Born July 1, 1918. B. and O.: W. E. Ellenberger, Garrettsville, Ohio.

53664 **Reuben of Hillside Farm**
Sire *Robinette's Glenwood* 38168. Dam *Cleveland Bell* 69470.
Born June 10, 1918. B. and O.: Armie Voigt, Kiel, Wis.

53665 **Viola's Berkshire Lad**
Sire *Levi Lad* 28584. Dam *Viola's Namesake* 29153.
Born May 2, 1918. B. and O.: Arthur W. Blanchard, North Adams, Mass.

53666 **Sophie's Sequel**
Sire *Spotswood Sequel 3d* 34017. Dam *Sophie of Wayland* 38244.
Born Sept. 16, 1918. B.: W. C. Keenan, Cuyahoga Falls, Ohio. O.: D. J. Maddock, Cuyahoga Falls, Ohio.

53667 **Major of Oakhurst**
Sire *Mister of Birchwood* 34691. Dam *Evangeline of Oakhurst* 78341.
Born May 25, 1918. B. and O.: Harlan J. Wilson, Rush Lake, Wis.

53668 **King All Right Rilma**
Sire *Frank Rilma* 21901. Dam *Espoir's Flora K.* 33884.
Born Jan. 26, 1918. B. and O.: E. L. Berg, Brodhead, Wis.

53669 **Butterdette**
Sire *Dairydette* 33849. Dam *Penelope of Maple Side Farm* 38120.
Born May 16, 1918. B. and O.: Guy Weidenkopf, Baraboo, Wis.

53670 **Captain Rupert**
Sire *Captain Cedric* 25977. Dam *Imp. Gallichan's Betty* 33121.
Born Oct. 29, 1918. B. and O.: Guy Weidenkopf, Baraboo, Wis.

53671 **Woodrow Anchor**
Sire *Mariculius 2d's Hambro* 29112. Dam *Miss Rose Anchor* 69330.
Born March 4, 1917. B.: L. C. Horn, Sullivan, Ill. O.: Miss Maude E. Thompson, Bloomington, Ill.

53672 **King Lawrence of Good Hope**
Sire *Lord Lindis* 39791. Dam *Pet of Good Hope* 62044.
Born Sept. 1, 1917. B. and O.: Fred C. Hansen, Tigerton, Wis.

53673 **Jessie's Heiress's King**
Sire *Heiress's King of the May* 14470. Dam *Jessie of Hillside* 30147.
Born June 27, 1915. B. and O.: W. L. Breitrick, Hortonville, Wis.

53674 **Brookville Emmett of Hillview**
Sire *Flora's Son of Lewison* 14840. Dam *Brookville Missie of Hill View* 35739.
Born Sept. 23, 1917. B. and O.: C. G. Bullers, Brookville, Pa.

53675 **Fair Lad of Iona**
Sire *Hero of Middlebrook* 38580. Dam *Imp. Sheba of Elmpines* 53552.
Born Oct. 13, 1918. B.: Harry S. Jenkins, Riderwood, Md. O.: Lena V. Lord, Cockeysville, Md.

53676 **Prince Hal of Orange**
Sire *Prospect of Willowcrest* 26670. Dam *La Florine* 64749.
Born Nov. 18, 1917. B. and O.: F. A. Owen, Delaware, Ohio.

53677 **Rex Mapleton**
Sire *Masher Sequel Mapleton* 18437. Dam *Dolly Mapleton* 36880.
Born July 22, 1918. B. and O.: Frank McFee, Oneonta, N. Y.

53678 **John Mapleton**
Sire *Dolly Mapleton's Masher* 41363. Dam *Zenda Mapleton* 49394.
Born Aug. 5, 1918. B. and O.: Frank McFee, Oneonta, N. Y.

53679 **Kenwood's Snowdrop Bopeep**
Sire *Ladysmith's Bopeep* 40121. Dam *Imp. Hayes Snowdrop 10th* 67894.
Born Nov. 14, 1918. B.: W. W. Marsh, Waterloo, Iowa. O.: C. D. Ordway, Burlington, Vt.

53680 **Maud's Bell Boy**
Sire *Sir Roderick of Glen Rose* 35612. Dam *Maywood's Prince's Maud* 69051.
Born July 23, 1918. B. and O.: Roy Raaba, Kendall, Wis.

53681 **Blanchflower's Glenwood Boy**
Sire *Cato's Bouncing Boy* 17473. Dam *Blanchflower of Brookside* 60195.
Born Sept. 20, 1918. B. and O.: B. F. Buchholz, Cumberland, Wis.

53682 **Guernfalfa Soldier**
Sire *Sunburst's King Masher* 37423. Dam *Julia Préel Glenwood* 57538.
Born Nov. 25, 1918. B. and O.: Math Michels, Peebles, Wis.

53683 **Judge Landis of Mountain View**
Sire *Landis of Mountain View* 36140. Dam *Imp. Bluebell of Sarnia* 44445.
Born May 21, 1918. B. and O.: J. B. Van Wagener, Pittsburgh, Pa.

53684 **Glenwood Boy of Orchard Grove**
Sire *Dusk Glenwood* 16207. Dam *Marjorie of Pinehurst 2d* 19632.
Born May 29, 1917. B. and O.: A. G. Brusewitz, Black Creek, Wis.

53685 **King Glenwood of Orchard Grove**
Sire *Dusk Glenwood* 16207. Dam *Imp. Goldvein IV. of the Grée* 31693.
Born May 3, 1918. B. and O.: A. G. Brusewitz, Black Creek, Wis.

53686 **Equinox of Battenkill Farm**
Sire *Prince of Green Meadow* 36441. Dam *Duchess of Berkshire* 42322.
Born Oct. 10, 1918. B. and O.: James W. Bullock, Williamstown, Mass.

53687 **Western General Pershing**
Sire *Sir Julian of Middledale* 40655. Dam *Fern of Shady-Bend* 64687.
Born May 9, 1918. B.: Calkins & Riggs, Creswell, Oregon. O.: H. A. Taylor, Kalama, Wash.

53688 **Picotte's Fernwood of Bonnie Brae**
Sire *Picotte of Bon Ayre* 28371. Dam *Lily Ella's Fairy's Fernwood* 39836.
Born April 21, 1918. B. and O.: A. Remington, Eau Claire, Wis.

53689 **King of Cedar Knoll**
Sire *Falco's Delight* 36563. Dam *Porter's Queen* 68065.
Born May 10, 1918. B. and O.: H. & H. Lurvey, Dousman, Wis.

53690 **Idaho Chief of September**
Sire *Signorina's May King* 29000. Dam *Sarah L.* 42447.
Born Sept. 30, 1918. B. and O.: W. A. Powell, Meridian, Idaho.

53691 **Dora's Victory Lad**
Sire *Nabisequel of Brock Hill* 38263. Dam *Dora of Elm Farm* 37821.
Born May 1, 1918. B. and O.: Arthur H. Crawford, Haverhill, N. H.

53692 **Deodar's Meade**
Sire *Imp. Watt's Trusty* 30041. Dam *Imp. Ashburnham Deodar* 52618.
Born Dec. 11, 1917. B. and O.: Egbert T. Watt, Burke, Va.

53693 **Marshal Foch of Holton**
Sire *Daisy Belle's Goldseeker of A. D. F.* 36625. Dam *Royal Jeweler of Holton* 70696.
Born Oct. 4, 1918. B. and O.: A. J. Nash, Holton, Mich.

53694 **William Endymion**
Sire *Dora's Luecicero* 35745. Dam *Endymion's Princess* 45601.
Born May 28, 1918. B. and O.: John Lachelt, Tomah, Wis.

53695 **Marilla's Hambro of Bluff View**
Sire *Companion's Hambro* 32624. Dam *Marilla of Oak Ridge* 39000.
Born May 15, 1918. B. and O.: J. H. Becker & Son, Fort Atkinson, Wis.

53696 **Prince of Lone Acre**
Sire *Dairymaid's Standard of Iowa* 28946. Dam *Nell of Hickory Grove* 50889.
Born May 24, 1918. B.: T. J. Wright, Mauston, Wis. O.: Milo E. Niles, Mauston, Wis.

53697 **Luzette's Pride of Homestead**
Sire *Pride's King of the May* 26169. Dam *Frances Folsom's Luzette* 60281.
Born May 26, 1918. B.: Harry Leppla, Appleton, Wis. O.: W. G. Jamison, Appleton, Wis.

53698 **Paget Lad of Homestead**
Sire *Pencoyd's Golden May Secret* 39626. Dam *Kitty of Homestead* 56948.
Born June 5, 1918. B. and O.: W. G. Jamison & Sons, Appleton, Wis.

53699 **Dairy Maid's May Secret of Homestead**
Sire *Pencoyd's Golden May Secret* 39626. Dam *Dairy Maid of Homestead* 40321.
Born July 12, 1918. B. and O.: W. G. Jamison & Sons, Appleton, Wis.

53700 **Primrose's Jean of Homestead**
Sire *Pencoyd's Golden May Secret* 39626. Dam *Primrose of Homestead* 71399.
Born July 15, 1918. B. and O.: W. G. Jamison & Sons, Appleton, Wis.

53701 **Susan's Sunbeam Secret of Homestead**
Sire *Pencoyd's Golden May Secret* 39626. Dam *Susan of Homestead* 66790.
Born July 25, 1918. B. and O.: W. G. Jamison & Sons, Appleton, Wis.

53702 **Buttercup's Star of Brookside Farm**
Sire *Othello of Clara Cooper Farms* 38863. Dam *Imp. Buttercup of Jean Du Luth* 69516.
Born June 13, 1918. B. and O.: S. C. Danielson, Rothsay, Minn.

53703 **General Haig of Saginaw**
Sire *Ionita's Ledyard Bay* 18402. Dam *Imp. Beauty III. des Fontaines* 32008.
Born June 12, 1918. B. and O.: George J. Hicks, Saginaw West Side, Mich.

53704 **General Joffre of Saginaw**
Sire *Imp. La Mare's Boy of Saginaw* 27018. Dam *Barbara of Maplecrest* 26860.
Born July 20, 1918. B. and O.: George J. Hicks, Saginaw West Side, Mich.

53705 **Link of Middlerun Farm**
Sire *Imp. Lizette's Raymond of the Préel* 16934. Dam *Jennie's Daisy of Middlerun Farm* 48787.
Born June 23, 1918. B. and O.: M. R. Baker, Lisbon, Ohio.

53706 **Pershing of Middlerun Farm**
Sire *Imp. Lizette's Raymond of the Préel* 16934. Dam *Daphne of Wayland* 38242.
Born June 23, 1918. B. and O.: M. R. Baker, Lisbon, Ohio.

53707 **Golden Yeksa of Locust Grove**
Sire *George Washington of Velora* 38447. Dam *Diamond Girl of Elkton* 65073.
Born Sept. 13, 1918. B. and O.: Thomas H. Harlan, Elkton, Md.

53708 **King of Kilgour Farm**
Sire *Tourterelle's King of Hillside* 52707. Dam *Bessie of Kilgour Farm* 86499.
Born Aug. 5, 1918. B.: Leonard Dillon, Equinunk, Pa. O.: Henry Prigge, Jersey City, N. J.

53709 **St. Croix Calypso**
Sire *Langwater Frenchman* 19226. Dam *Imp. Aldane of St. Croix* 54100.
Born July 5, 1918. B. and O.: Lloyd Rundell, Roberts, Wis.

53710 **St. Croix Armine**
Sire *Langwater Frenchman* 19226. Dam *Armine's Hilda* 38442.
Born July 19, 1918. B. and O.: Lloyd Rundell, Roberts, Wis.

53711 **St. Croix Foch**
Sire *Langwater Frenchman* 19226. Dam *Imp. Kitty of St. Croix* 54101.
Born July 28, 1918. B. and O.: Lloyd Rundell, Roberts, Wis.

53712 **St. Croix Guyre**
Sire *Imp. Honoria's Sequel III.* 31079. Dam *Celestia of St. Croix* 46589.
Born Oct. 17, 1918. B. and O.: Lloyd Rundell, Roberts, Wis.

53713 **Sir Noble of Pineoak**
Sire *Sir Noble of Wilco Farms* 37398. Dam *Fernwood of Forest Lodge* 46071.
Born Oct. 2, 1918. B. and O.: Paul Gilbert, Waltonville, Ill.

53714 **Jethro's Valentine's May King of Angra**
Sire *Langwater Dominant* 18713. Dam *Jethro's Valentine of Angra* 59157.
Born May 22, 1917. B. and O.: R. C. Krueger, Burlington, Kansas.

53715 **Angra's Duke of Kanopolis**
Sire *Masher's Count Victor* 30105. Dam *Linden Sunflower* 63656.
Born July 26, 1917. B. and O.: R. C. Krueger, Burlington, Kansas.

53716 **Sunflower King of Angra**
Sire *Masher's Count Victor* 30105. Dam *Shettle Sunflower* 46251.
Born Dec. 10, 1917. B. and O.: R. C. Krueger, Burlington, Kansas.

53717 **Larned's Duke of Angra**
Sire *Masher's Count Victor* 30105. Dam *Imp. Blossom of Sarnia* 40227.
Born Dec. 21, 1917. B. and O.: R. C. Krueger, Burlington, Kansas.

53718 **Angra's Duke of Abbyville**
Sire *Dictator of Oak Hill* 25484. Dam *Masher's Clotilde of Angra* 45030.
Born Jan. 20, 1918. B. and O.: R. C. Krueger, Burlington, Kansas.

53719 **Juanita's Ned**
Sire *Imp. Hayes Gay 3d* 22241. Dam *Caromel's Juanita* 53414.
Born Aug. 13, 1917. B. and O.: Fred Johnson, Alliance, Ohio.

53720 **Viva's Buster of Willow Wood**
Sire *Imp. Eagle Bird of Edgemoor* 34369. Dam *Viva of Chicona* 49287.
Born Aug. 8, 1918. B.: Albion L. Gile, Chinook, Wash. O.: W. O. Reith, Astoria, Oregon.

53721 **Queen's Awful Boy**
Sire *Glendolphin of Bonnie Neuk* 31254. Dam *Twilight's Golden Queen* 44358.
Born Sept. 28, 1918. B. and O.: Charles Cornford, Randolph, Wis.

53722 **Jonathan's Good Luck**
Sire *Lancastrian* 37057. Dam *Lillian King* 60780.
Born Aug. 20, 1917. B.: G. B. Tallman, West Grove, Pa. O.: R. B. Massey, Sudlersville, Md.

53723 **General Haig of Howland Farm**
Sire *Galaxy's Butter King* 20753. Dam *Titanic* 43054.
Born Dec. 12, 1916. B.: Est. Myron C. Wick, Youngstown, Ohio. O.: S. C. Iddings, Warren, Ohio.

53724 **Champion's Governor**
Sire *Margaret's Champion* 41512. Dam *Imp. Clematis of Sarnia* 46583.
Born May 15, 1918. B. and O.: John A. Pritzl, Cato, Wis.

53725 **Prince of Idlehurst**
Sire *King May S.* 31106. Dam *Dolly of Idlehurst* 42545.
Born Oct. 15, 1918. B. and O.: C. D. Benack, Hayward, Wis.

53726 **Prince Pride of Brookside**
Sire *Arete's King of the May* 41432. Dam *Buttercup of C. A. Holm Farm* 65025.
Born Jan. 27, 1918. B. and O.: Charles A. Holm, Tigerton, Wis.

53727 **Bickleigh of Keewaydin**
Sire *Imp. Bickleigh Chieftain* 41159. Dam *Imp. Rose of the Russel* 61292.
Born Feb. 27, 1918. B. and O.: E. H. Baker, Gates Mills, Ohio.

53728 **General Pershing of Rose City**
Sire *Dora's Donald* 20645. Dam *Junette of Wiscinda Farm* 62760.
Born May 13, 1918. B. and O.: J. S. & E. G. McQuinn, New Castle, Ind.

53729 **Lady's Governor of Utility**
Sire *Sequel Chêne Governor* 37590. Dam *Lady Bernice of Utility* 55581.
Born May 15, 1918. B. and O.: J. M. Harvey, Waukesha, Wis.

53730 **Owain**
Sire *Royal B. of Edgewater* 42014. Dam *Grace Wren* 88177.
Born June 2, 1918. B. and O.: E. D. Watkins, Lima, N. Y.

53731 **Royal Duke of Wakefield**
Sire *Erastus of Pittsfield* 15849. Dam *Golden Peg of Homestead* 22333.
Born Oct. 11, 1915. B. and O.: Howard Clark, Bad Axe, Mich.

53732 **Willowood Lad**
Sire *Bravo of Koshkonong Place* 27134. Dam *Starlight Queen of Rock 2d* 69579.
Born April 1, 1918. B. and O.: J. T. Barto & Co., Richland Center, Wis.

53733 **Kittie's Butter Bowl King**
Sire *Butter Bowl King* 28251. Dam *Kittie S. M. Daisy of Fairview* 27614.
Born April 9, 1917. B. and O.: T. C. Warrington, Salem, Ohio.

53734 **Kittie's Joe**
Sire *Gay's Joe* 39537. Dam *Kittie S. M. Daisy of Fairview* 27614.
Born April 18, 1918. B. and O.: T. C. Warrington, Salem, Ohio.

53735 **Broadvu Governor**
Sire *Glenwood's Governor of Glen Gable* 29863. Dam *Jessie's Itchen Royal of Broadvu* 56775.
Born Oct. 12, 1917. B. and O.: Hayes C. Taylor, Embreeville, Pa.

53736 **Broadvu Sultan**
Sire *Glenwood's Governor of Glen Gable* 29863. Dam *Winnie's Mayflower of Broadvu* 56774.
Born Nov. 15, 1917. B. and O.: Hayes C. Taylor, Embreeville, Pa.

53737 **Broadvu Gable**
Sire *Glenwood's Governor of Glen Gable* 29863. Dam *Winnie of Villa Nova* 31097.
Born Dec. 6, 1917. B. and O.: Hayes C. Taylor, Embreeville, Pa.

53738 **Daylo Secret Prince**
Sire *Polly's Golden Secret of Pencoyd* 27499. Dam *Gladys of Blue Ridge* 22240.
Born May 14, 1918. B.: Q. A. Klinger, Sacramento, Pa. O.: A. J. Fell, West Point, Pa.

53739 **Frances's Boy of Saginaw**
Sire *Ionita's Ledyard Bay* 18402. Dam *Frances of Maplecrest* 28146.
Born March 8, 1918. B. and O.: George J. Hicks, Saginaw West Side, Mich.

53740 **Lassie's Rose Mar of Elm Dale**
Sire *Lord Rose Mar Galaxy of Boneka* 31058. Dam *Uneeda Queen's Lassie* 54076.
Born May 26, 1917. B. and O.: J. E. Thomson, Rutland, Vt.

53741 **Lepreau's Lenfestey**
Sire *Royal Blue* 23277. Dam *Morven's Lenfestey Rose* 69951.
Born Dec. 4, 1917. B. and O.: Westmoreland Davis, Leesburg, Va.

53742 **Morven's Lenfestey's Prince**
Sire *Morven's l'Etiennerie Prince* 30753. Dam *Lenfestey's Belle* 59013.
Born Jan. 20, 1917. B. and O.: Westmoreland Davis, Leesburg, Va.

53743 **Beulah's Frenchman of Springdale**
Sire *Portia's Frenchman of Mound City* 28570. Dam *Beulah of Springdale* 56601.
Born Oct. 16, 1917. B. and O.: Ole I. Thorstad, Wautoma, Wis.

53744 **Ida's Rival Prince**
Sire *Rival of Beaver Ridge* 21206. Dam *Ida of Deanmore* 32337.
Born May 22, 1918. B. and O.: O. T. Mallory, Blissfield, Mich.

53745 **Happy Glenwood**
Sire *Lady Norwood's Glenwood* 24794. Dam *Alice of Deanmore* 69615.
Born June 29, 1918. B.: O. T. Mallory, Blissfield, Mich. O.: James Wilson, Blissfield, Mich.

53746 **Ne Plus Ultra of Leeville**
Sire *Rex Belerma of Hillsview* 29555. Dam *Minda's Bess of Leeville* 73618.
Born Feb. 6, 1918. B. and O.: Robert J. Lee, Gridley, Ill.

53747 **Palmyra Lad**
Sire *Park Countess's Diamond* 37610. Dam *Fancy Star's Chief Beauty* 74366.
Born April 22, 1918. B.: Becker Bros., La Grange, Mo. O.: Gebhardt Bros., Palmyra, Mo.

53748 **Richard May Masher**
Sire *Festa's May Masher* 28997. Dam *Rose of Scenery Hill* 65464.
Born June 15, 1918. B.: H. C. McCamon & Son, Lisbon, Ohio. O.: Henry Durstine, Scottdale, Pa.

53749 **Riley**
Sire *Franc Riley of Knollwood Farm* 38074. Dam *Prince Barber's Queen Esther* 57596.
Born April 10, 1918. B. and O.: Herbert P. Riley, Dallas, Pa.

53750 **Itchen Rose King's Son of Shagbark**
Sire *Antoinette's Itchen Rose King* 34774. Dam *Florence of Oakland Farm* 39374.
Born Aug. 23, 1918. B.: Lowell Gable, Wyebrooke, Pa. O.: E. B. Cadwell, Saugerties, N. Y.

53751 **Laddie of Salem**
Sire *Standard of Overview* 41550. Dam *Daisy of Overview* 68805.
Born May 5, 1918. B.: M. E. Schwarz, Sparta, Wis. O.: H. W. Griswold, West Salem, Wis.

53752 **Chicona Calendar**
Sire *Imp. Eagle Bird of Edgemoor* 34369. Dam *Chicona Clarice* 42445.
Born June 24, 1918. B. and O.: Albion L. Gile, Chinook, Wash.

53753 **Daisy's King of Heweshurst**
Sire *Sister's King* 33653. Dam *Daisy King of Maplehurst* 51998.
Born April 9, 1917. B. and O.: E. B. Hewes, Mayville, N. Y.

53754 **Billy May of Springside**
Sire *Golden May King of Springside* 27833. Dam *May Bird of Locust Hill 2d* 26218.
Born June 26, 1918. B. and O.: Harry B. Shenk, Manheim, Pa.

53755 **Sultan of Willow Wood**
Sire *St. Austell Sultan* 33782. Dam *Pet's Pride of Willow Wood* 68036.
Born Oct. 19, 1918. B. and O.: Jay D. Russell, Gobleville, Mich.

53756 **Dairy Boy of Spring Dell**
Sire *Langwater Senor* 39431. Dam *Imp. Princess May III. of the Spurs* 66989.
Born July 9, 1918. B. and O.: A. L. Fitzpatrick, Penllyn, Pa.

53757 **Pioneer of Elmhurst**
Sire *Langwater Fashion of Elmhurst* 36375. Dam *Glenwood's Maggie of Maplehurst 2d* 35140.
Born May 31, 1917. B.: John S. Hyde, Bath, Maine. O.: Est. John S. Hyde, Bath, Maine.

53758 **Bender's Choice**
Sire *Hartman's Choice* 42814. Dam *Homestead's Violet Mary* 33766.
Born Sept. 7, 1918. B. and O.: J. H. Hartman, Plymouth, Ind.

53759 **Harry's Governor**
Sire *Imp. Massy des Ruettes* 45449. Dam *Imp. Thisbe Princess of the Vauquiedor* 75404.
Born March 26, 1918. B.: F. S. Peer, Cranford, N. J. O.: Samuel T. Welden, Simsbury, Conn.

53760 **Imp. William's Governor**
Sire On Guernsey *Duke of Vimiera* (R. G. A. S. 3811 P. S.) Dam *Imp. Nora IV. of Blanchelande* 78861.
Born June 10, 1918. Imp. in dam. B.: R. E. Chilcott, Island of Guernsey. O.: Samuel T. Welden, Simsbury, Conn.

53761 **Kakiat**
Sire *Follyland Lord Azucena* 34358. Dam *Imp. Flower of the Tertre III.* 61257.
Born June 10, 1918. B.: Benjamin H. Throop, Scranton, Pa. O.: John T. Rowland, Jr., Jersey City, N. J.

53762 **Joffre of Westford**
Sire *Bayside May Rose King* 30272. Dam *Inez of Fairview* 45421.
Born May 19, 1918. B. and O.: Edgar T. Grow, Westford, Vt.

53763 **Mager's Pete of Nelsonville**
Sire *Tango King* 29462. Dam *Zblewski's Summer Rose* 55893.
Born June 24, 1918. B. and O.: Roman Zblewski, Amherst Junction, Wis.

53764 **Glenwood's Sunburst**
Sire *Glenwood King of Edgemoor* 35560. Dam *Topsy's Lucky Number* 70394.
Born July 2, 1918. B.: Clarence True Wilson, Portland, Oregon. O.: Harry B. Wickham, Beaverton, Oregon.

53765 **Starlight's Raymond**
Sire *Raymond of Washington* 34997. Dam *Warriston's Starlight* 64308.
Born Oct. 21, 1918. B. and O.: E. D. Mitchell, Washington, Conn.

53766 **Park's Isabella's Bravo**
Sire *Lura's King of Maple Hill* 35525. Dam *Park's Isabella* 24019.
Born June 12, 1918. B. and O.: John H. Williams, Waukesha, Wis.

53767 **Park Dainty's Son**
Sire *Lura's King of Maple Hill* 35525. Dam *Park Dawn's Dainty* 64123.
Born Aug. 22, 1918. B. and O.: John H. Williams, Waukesha, Wis.

53768 **Park's Gypsy Lad**
Sire *Lura's King of Maple Hill* 35525. Dam *Park's Gypsy Maid* 48583.
Born Oct. 4, 1918. B. and O.: John H. Williams, Waukesha, Wis.

53769 **Raymond Copperbottom**
Sire *Major Copperbottom* 40396. Dam *Missy De Gron* 36895.
Born Feb. 22, 1918. B.: S. D. Henry, Excelsior Springs, Mo. O.: Cleophas Conkle, Layland, Ohio.

53770 **Felix of Maple Lodge**
Sire *Darby's King of Maple Lodge* 43718. Dam *Rose's Hepsy Burke* 65034.
Born May 15, 1918. B. and O.: W. F. Whiting, Brandon, Wis.

53771 **Hilda's Cascade Sergeant**
Sire *Emigrant Lad* 21671. Dam *Auricula's Hilda* 41540.
Born Sept. 10, 1918. B. and O.: J. A. & J. T. Richey, Boring, Oregon.

53772 **Cascade Captain**
Sire *Emigrant Lad* 21671. Dam *Red Wing Modèle's Radiant* 54693.
Born Nov. 2, 1918. B. and O.: J. A. & J. T. Richey, Boring, Oregon.

53773 **Bessie's Pride of French Hill**
Sire *Bessie's Pride of the Maples* 45992. Dam *Black Eyed Bessie* 77817.
Born June 6, 1918. B. and O.: Josiah French, Solon, Maine.

53774 **Woodland's Dewey**
Sire *Reality's Governor* 30426. Dam *Woodland Beauty* 67290.
Born June 20, 1918. B. and O.: J. C. George, Venedocia, Ohio.

53775 **Harlequin's Boy of Montevideo**
Sire *Langwater Harlequin* 38656. Dam *Dorcas of Montevideo* 32542.
Born Nov. 7, 1917. B. and O.: Herbert J. L. Bodwell, Sanbornton, N. H.

53776 **Adella's Pat of Elm Spring**
Sire *Bob Marshall* 13733. Dam *Adella of Elm Spring* 30630.
Born June 10, 1918. B. and O.: Frank C. Webb, Medford, Minn.

53777 **Rose's Ultra Prince of Maple Shade Farm**
Sire *Ultra Francis of Oakhurst* 38175. Dam *Rose of Oakhurst 2d* 57878.
Born June 30, 1918. B. and O.: Frank A. Hotchkiss, Millerton, N. Y.

53778 **Overlook's Beauty's Perfection**
Sire *Noble's Masher of Fair View* 42006. Dam *Criterion's Beauty* 60924.
Born July 17, 1918. B. and O.: H. W. Trowbridge, Mexico, N. Y.

53779 **Hidden Valley Acadian**
Sire *Volunteer of Edgemoor* 34509. Dam *Dairymaid's Prince's Daisy* 59708.
Born Aug. 10, 1918. B. and O.: A. J. Welch, Redwood City, Cal.

53780 **Hidden Valley Prince Argie**
Sire *Dairymaid's Prince* 26353. Dam *Imp. Argie of Linwood* 51567.
Born Aug. 19, 1918. B. and O.: A. J. Welch, Redwood City, Cal.

53781 **Urlton Boy**
Sire *King of Old Homestead* 42169. Dam *Clara of Sequel's Pride* 52825.
Born June 29, 1918. B. and O.: John L. Hill, Urlton, N. Y.

53782 **Carpathia's Lad of Englewood**
Sire *Countess Coralea's Goldseeker* 33226. Dam *Imp. Governor's Lady Carpathia* 40189.
Born July 20, 1918. B. and O.: Merickel & Nelson, Eagle Bend, Minn.

53783 **Vimiera's Don of Englewood**
Sire *Countess Coralea's Goldseeker* 33226. Dam *Imp. Miss Vimiera of St. Croix* 58208.
Born July 29, 1918. B. and O.: Merickel & Nelson, Eagle Bend, Minn.

53784 **Dairy Maid's Prince of Englewood**
Sire *Countess Coralea's Goldseeker* 33226. Dam *Dairy Maid of Englewood* 47397.
Born Aug. 24, 1918. B. and O.: Merickel & Nelson, Eagle Bend, Minn.

53785 **Pokeroot of Weedywold**
Sire *Cecil S.'s Golden Boy* 42365. Dam *Hepatica of Weedywold* 64448.
Born June 22, 1918. B. and O.: Charles H. Royce, Ithaca, N. Y.

53786 **Butternut of Weedywold**
Sire *Golden Boy of Pencoyd* 18896. Dam *May Rose Ilet* 63965.
Born June 29, 1918. B. and O.: Charles H. Royce, Ithaca, N. Y.

53787 **Peerless of Appletree Point**
Sire *Major of Green Meadow* 37364. Dam *Margaret of Appletree Point* 63029.
Born May 3, 1918. B. and O.: U. A. Woodbury, 2d, Burlington, Vt.

53788 **Golden Polo of Appletree Point**
Sire *Imp. Kenilworth Gold* 40380. Dam *Imp. Roehampton Flora 2d* 52365.
Born June 12, 1918. B.: W. W. Marsh, Waterloo, Iowa. O.: U. A. Woodbury, 2d, Burlington, Vt.

53789 **Maude's Hero of Appletree Point**
Sire *Major of Green Meadow* 37364. Dam *Maude Adams of Folly Land* 37230.
Born July 1, 1918. B. and O.: U. A. Woodbury, 2d, Burlington, Vt.

53790 **Roy Duke**
Sire *Crystal Shrine of Cross Lake* 37723. Dam *Sweet Molly of Applecot* 71041.
Born Nov. 5, 1918. B. and O.: O. H. & L. E. Sweet, Savannah, N. Y.

53791 **Linden Lad of Harbor Hill 6th**
Sire *Linden Lad of Harbor Hill* 39247. Dam *Imp. Evangeline of Sarnia* 65405.
Born June 15, 1917. B. and O.: Clarence H. Mackay, Roslyn, N. Y.

53792 **Hambro Heid of Saratoga**
Sire *Mike of Lake Bluff* 42256. Dam *Parisade* 18690.
Born Nov. 14, 1918. B. and O.: Thomas Frisby & Sons, Saint Charles, Minn.

53793 **Oak Ridge Dora's Indomitable**
Sire *Maggie's Indomitable of Oak Ridge* 39766. Dam *Aimable's Dora of Oak Ridge* 47772.
Born June 12, 1918. B. and O.: Thomas F. Ryan, Oak Ridge, Va.

53794 **Oak Ridge Effie's Indomitable**
Sire *Maggie's Indomitable of Oak Ridge* 39766. Dam *Effie of Alfalfa Farms* 31058.
Born July 7, 1918. B. and O.: Thomas F. Ryan, Oak Ridge, Va.

53795 **Oak Ridge Lillie's Columbus**
Sire *Fairy's Columbus of Oak Ridge* 42291. Dam *Lillie of Alfalfa Farms* 31055.
Born Nov. 21, 1918. B. and O.: Thomas F. Ryan, Oak Ridge, Va.

53796 **Fantasia Belle's Butler**
Sire *Butler of Homestead* 21234. Dam *Fantasia Belle* 36141.
Born Sept. 17, 1918. B. and O.: Richard Bibby, Galesville, Wis.

53797 **Bingen's Victor Boy of Grand View**
Sire *Bingen of Maple Glen* 32955. Dam *Viola of Stanford* 57725.
Born Nov. 2, 1918. B. and O.: Silas Lasher & Son, Broadalbin, N. Y.

53798 **Rick's King of Alango**
Sire *Richard of Oak Hill Farm* 33445. Dam *Imp. Floria of Sarnia* 73747.
Born Sept. 23, 1918. B.: Abrahamson Bros., Dassel, Minn. O.: H. B. Abrahamson, Dassel, Minn.

53799 **Cloverdale Mac**
Sire *Justice May King* 23466. Dam *Helena Elizabeth of Prospects* 70221.
Born June 30, 1918. B. and O.: W. H. Allen, Chelsea, Wis.

53800 **Cloverdale Louis**
Sire *Justice May King* 23466. Dam *Cloverdale Esther* 57417.
Born July 13, 1918. B. and O.: W. H. Allen, Chelsea, Wis.

53801 **Lively Boy 2d**
Sire *Imp. Lively Boy* 42405. Dam *Daisy Billaxy* 55371.
Born June 14, 1918. B. and O.: James W. Urie, Kennedyville, Md.

53802 **Fanny's Anchorite of Wawa**
Sire *Yolo's Anchor of Wawa* 23581. Dam *Imp. Fanny III. of Penrose* 48320.
Born Aug. 22, 1918. B. and O.: George Wood, Wawa, Pa.

53803 **Rochina's Diligent of Wawa**
Sire *Busy Bee's France of Wawa* 20963. Dam *Imp. Rochina II. of Bickleigh* 48318.
Born Sept. 26, 1918. B. and O.: George Wood, Wawa, Pa.

53804 **Waneta's Glen**
Sire *Glen of Prairie Ranch* 36737. Dam *Waneta of Elmside Farm* 22378.
Born April 19, 1918. B. and O.: Elmer E. Fry, Cazenovia, Wis.

53805 **Ben Hur of Brookvale Farm**
Sire *Judge Colore of Boneka* 24064. Dam *Dolly of Brookvale Farm* 47631.
Born Jan. 8, 1917. B. and O.: D. P. Northrup, De Lancey, N. Y.

53806 **King Rosholt of Rose**
Sire *Ragna's Rilma* 40177. Dam *Imp. Ethleen of Sarnia* 65402.
Born Aug. 25, 1918. B. and O.: Albert Olson, Almond, Wis.

53807 **Wishful's Hope**
Sire *Florence's Boy of Oak Ridge* 24585. Dam *Wishful* 25768.
Born Oct. 10, 1917. B. and O.: Hoffman & Erdman, Fort Atkinson, Wis.

53808 **Munroe of Bralee**
Sire *Donald of Ellenwood* 16329. Dam *Larkfield Fortune* 45428.
Born Oct. 9, 1915. B. and O.: E. R. Brady, Satsop, Wash.

53809 **Ranier of Bralee**
Sire *Judge Brady of Bralee* 44120. Dam *Raymond's Cora* 44198.
Born Dec. 28, 1916. B. and O.: E. R. Brady, Satsop, Wash.

53810 **Dialetra's Golden Noble**
Sire *Trequean Golden Noble* 36194. Dam *Dialetra of Harriton* 50578.
Born June 24, 1918. B.: A. J. Snyder, Plumsteadville, Pa. O.: Amos Bryan, Perkasie, Pa.

53811 **Mate o' Bloom's Fern's Golden Noble**
Sire *Trequean Golden Noble* 36194. Dam *Mate o' Bloom's Fern* 61391.
Born July 16, 1918. B.: A. J. Snyder, Plumsteadville, Pa. O.: Amos Bryan, Perkasie, Pa.

53812 **Fannie's Billy 7th**
Sire *Fannie's Billy* 34906. Dam *Roselade of Edgewood 5th* 62063.
Born Aug. 31, 1918. B. and O.: H. W. Johnson, Winston-Salem, N. C.

53813 **Dewdrop's Galore Rival**
Sire *Chilmark Galore Rival* 34185. Dam *Betty's Dewdrop* 70513.
Born Dec. 12, 1917. B. and O.: C. M. Enders, Wakarusa, Ind.

53814 **Gusta's Duke**
Sire *Wilda's King of Ridgehurst* 33594. Dam *Gusta Primrose of Tod Farm* 56906.
Born April 1, 1918. B. and O.: J. A. Guthrie, Bristolville, Ohio.

53815 **Hazel's Aimable Intruder**
Sire *Aimable of the Isle 10th* 35214. Dam *Hazel of Pine Grove Farm* 21715.
Born Nov. 27, 1918. B. and O.: A. R. Scott, Richmond, Va.

53816 **Aimable Billy**
Sire *Aimable of the Isle 10th* 35214. Dam *Mineola of Doylestown* 22156.
Born Nov. 29, 1918. B. and O.: A. R. Scott, Richmond, Va.

53817 **Rex of Clinton**
Sire *Craigamoor Raritan* 24912. Dam *Leetana of Orndale* 73465.
Born July 27, 1918. B. and O.: C. J. Orn, Barron, Wis.

53818 **Diamond Governor of Cedar Lane**
Sire *Governor Valinguet* 39490. Dam *Diamond Beauty of Elmcourt* 64985.
Born June 21, 1918. B. and O.: Howard C. Yoder, Wooster, Ohio.

53819 **Dexter of Cedar Lane**
Sire *Flora's Pride of Belmont* 37163. Dam *Imp. Valentine of the Old Mill* 77303.
Born June 28, 1918. B. and O.: J. S. Yoder, Wooster, Ohio.

53820 **Cedar Lane Governor**
Sire *Governor Valinguet* 39490. Dam *Imp. Hope of Beaumont* 77320.
Born July 14, 1918. B. and O.: J. S. Yoder, Wooster, Ohio.

53821 **Galaxy's Star of Cedar Lane**
Sire *Galaxy's Butter Boy* 23175. Dam *Imp. Lisle's Snowdrop* 77321.
Born July 27, 1918. B. and O.: J. S. Yoder, Wooster, Ohio.

53822 **Major of Cedar Lane**
Sire *Flora's Pride of Belmont* 37163. Dam *Imp. Daisy V. of the Trigale* 77304.
Born Aug. 1, 1918. B. and O.: J. S. Yoder, Wooster, Ohio.

53823 **Lady Macbeth's Charm**
Sire *Yeoman's Hardwick of Hazel Hill* 32573. Dam *Lady Macbeth* 46497.
Born June 15, 1918. B.: W. A. Barnes & C. Conkle, Brinkhaven, Ohio. O.: A. T. Palmer, Shepard, Ohio.

53824 **Hester's King Masher**
Sire *King Masher 13th* 28170. Dam *Hester of Bonny Mead* 35302.
Born Nov. 20, 1918. B.: Mark H. Moody, Waterbury, Vt. O.: A. W. Aldrich, Springfield, Vt.

53825 **Maria's Glenwood 4th's Billy**
Sire *Billy of Paradise Spring City* 21162. Dam *Maria's Glenwood 4th* 43322.
Born June 28, 1918. B. and O.: Thomas Stapleton, Hartland, Wis.

53826 **Missy of Shady Gulch's Billy**
Sire *Billy of Paradise Spring City* 21162. Dam *Missy of Shady Gulch* 56698.
Born Nov. 10, 1918. B. and O.: Thomas Stapleton, Hartland, Wis.

53827 **Queen's Missaukee Robin**
Sire *Wexford's Glenwood Boy* 34945. Dam *Richland's Queen* 65310.
Born July 15, 1918. B. and O.: Arthur M. Smith, Lake City, Mich.

53828 **King Harry**
Sire *Daisy Mahy's King* 22148. Dam *Sequel's Lassie* 51438.
Born June 13, 1918. B. and O.: Albert Halvorson, Rice Lake, Wis.

53829 **Dick of Outlookhill**
Sire *Daisy Mahy's King* 22148. Dam *Galaxy's May Queen* 48003.
Born June 15, 1918. B. and O.: Albert Halvorson, Rice Lake, Wis.

53830 **Tom of Outlookhill**
Sire *Sequel's Chief of Outlookhill* 33694. Dam *Honoria's Fern of Outlookhill* 58497.
Born June 25, 1918. B. and O.: Albert Halvorson, Rice Lake, Wis.

53831 **Cinna's Elector of Bardrock**
Sire *Rosette's Glenwood Boy of Grand Home* 38178. Dam *Cinna of the Larches* 61796.
Born June 17, 1918. B. and O.: Innes & Steele, Aitkin, Minn.

53832 **Elsir's Duke of Gusanna Farm**
Sire *Ladysmith's Elsir of Allenwood* 37282. Dam *Margaret of Grenwode* 45216.
Born June 25, 1918. B. and O.: Julius Clausing, Grafton, Wis.

53833 **Lord Elsir of Gusanna Farm**
Sire *Ladysmith's Elsir of Allenwood* 37282. Dam *Hero's Gusanna Darling* 64572.
Born June 28, 1918. B. and O.: Julius Clausing, Grafton, Wis.

53834 **Governor's May King of Burlington**
Sire *Dolly Bloom's May King of Ingleside* 27447. Dam *Polly Whimsome of Spring Farm* 58950.
Born June 12, 1918. B.: George W. Browne, Waukesha, Wis. O.: H. A. Kuhtz, Burlington, Wis.

53835 **King of the Anchors**
Sire *Twinkle's Anchor* 34660. Dam *Gretchen's Beauty* 62474.
Born June 14, 1918. B. and O.: Irving W. Bates, East Barre, Vt.

53836 **Anchor's Buster**
Sire *Twinkle's Anchor* 34660. Dam *Tilly's Gold Maid* 24665.
Born June 15, 1918. B. and O.: Irving W. Bates, East Barre, Vt.

53837 **John Anchor**
Sire *Twinkle's Anchor* 34660. Dam *Cornelia Buckley* 32697.
Born July 18, 1918. B. and O.: Irving W. Bates, East Barre, Vt.

53838 **Will Anchor**
Sire *Twinkle's Anchor* 34660. Dam *Cady B.* 31862.
Born July 20, 1918. B. and O.: Irving W. Bates, East Barre, Vt.

53839 **Golden Sequel of Briarbank**
Sire *Golden King of Briarbank* 34979. Dam *Briarbank Queen 2d* 56522.
Born Nov. 26, 1918. B. and O.: W. T. Barbour, Birmingham, Mich.

53840 **Mohawk Governor**
Sire *Prince of Green Meadow* 36441. Dam *Imp. Donna of St. Andrew's* 41653.
Born June 15, 1918. Twin with cow No. 88306. B. and O.: M. A. Stafford, North Adams, Mass.

6781 IMP. BUTTERCUP IV. OF THE MOURANTS 61284

Sire May Rose's Lord Mar R. G. A. S. 3155 P. S.
Sire Justice R. G. A. S. 2428 P. S., A. R.
Dam May Rose Pearl R. G. A. S. 3437 F. S.
Dam Buttercup of the Mourants R. G. A. S. 4070 F. S.
Sire On Guernsey.
Dam On Guernsey.
Breeder C. W. Browning, Island of Guernsey.
Owner Frank B. Black, Mansfield, Ohio.
Born Apr. 13, 1914. *Calved* Oct. 24, 1917.
Served Mar. 24, 1918.
Requirement for admission: 306.40 lbs. fat.
Supervised under one day test by Ohio State University.

Official Year's Record, Class D

1917	Milk lbs.	Butter Fat %	Butter Fat lbs.
Oct. 25,	199.6	6.25	12.48
Nov.,	954.0	6.25	59.63
Dec.,	1071.4	5.17	55.39
Jan., 1918,	982.7	5.35	52.57
Feb.,	829.7	4.96	41.15
Mar.,	850.4	5.74	48.81
Apr.,	755.6	5.59	42.24
May,	962.2	5.42	52.15
June,	842.9	4.83	40.71
July,	758.9	4.90	37.19
Aug.,	683.5	5.18	35.41
Sept.,	518.8	6.30	32.68
Oct. 24,	249.9	7.39	18.47
Total	**9659.6**	**5.48**	**528.88**

6782 IMP. VIOLET OF BOUVÉE 60642

Sire Imp. Flora's Sequel II. of Vimiera 28603 A. R.
Sire Imp. Clara's Sequel 29414 A. R.
Dam Imp. Flora of Vimiera 45954.
Dam Daisy of the Courtil Ronchin R. G. A. S. 3934 F. S.
Sire On Guernsey.
Dam On Guernsey.
Breeder A. Crocker, Island of Guernsey.
Owner Frank B. Black, Mansfield, Ohio.
Born Nov. 21, 1913. *Calved* Oct. 21, 1917.
Served Dec. 7, 1917. *Calved* Sept. 23, 1918.
Requirement for admission: 320.40 lbs. fat.
Supervised under one day test by Ohio State University.

Official Year's Record, Class DD

1917	Milk lbs.	Butter Fat %	Butter Fat lbs.
Oct. 22,	316.3	6.17	19.52
Nov.,	1126.6	6.17	69.51
Dec.,	972.5	4.82	46.87
Jan., 1918,	838.0	5.34	44.75
Feb.,	702.6	5.20	36.54
Mar.,	700.0	5.53	38.71
Apr.,	611.9	5.56	34.02
May,	745.2	5.39	40.17
June,	535.8	4.95	26.52
July,	356.0	5.74	20.43
Aug.,*	126.0	5.62	7.08
Sept.,**	232.0	4.42	10.25
Oct. 21,	642.6	4.42	28.40
Total	**7905.5**	**5.35**	**422.77**

* 10 days dry.
** 22 days dry.

6783 COQUETTE OF EDGEMOOR 59522

Sire Imp. Westmoreland Squire 21665.
Sire Governor of the Chêne R. G. A. S. 1297 P. S., A. R.
Dam Pride of Bickleigh R. G. A. S. 2329 F. S.
Dam Mabel of Linden Home 23009 A. R. 3385.
Sire Glenwood's Reputation 7687 A. R.
Dam Sterling's Fantine 15399.
Breeder W. H. Dupee, Santee, Cal.
Owner W. H. Dupee, Santee, Cal.
Born June 13, 1915. *Calved* Oct. 4, 1917.
Served Jan. 2, 1918. *Calved* Oct. 12, 1918.
Requirement for admission: 262.90 lbs fat.
Supervised by California Station.

Official Year's Record, Class GG

1917	Milk lbs.	Butter Fat %	Butter Fat lbs.
Oct. 16,	373.4	4.23	15.79
Nov.,	641.0	4.89	31.34
Dec.,	678.5	5.44	36.91
Jan., 1918,	649.6	5.76	37.42
Feb.,	577.7	6.15	35.53
Mar.,	643.9	5.70	36.70
Apr.,	553.7	6.13	33.94
May,	667.1	5.84	38.96
June,	329.0	5.78	19.02
July,	429.3	5.99	25.72
Aug.,	467.9	5.97	27.93
Sept.,	356.6	7.09	25.28
Oct. 15,*	101.3	7.09	7.18
Total	**6469.0**	**5.75**	**371.72**

*4 days lacking.

6784 CORAL SEQUEL'S DAIRYMAID 59709

Sire Dairymaid's Prince 26353.
Sire Dairymaid's Pride of Iowa 14941 A. R.
Dam Polly's Beauty 35078 A. R. 2911.
Dam Sequel's Coral of Highway 38940 A. R. 4808.
Sire Ramée's Boy 14462.
Dam Cora's Coral 22603.
Breeder W. J. Higdon, Tulare, Cal.
Owner A. J. Welch, Redwood City, Cal.
Born Aug. 5, 1915. *Calved* Nov. 1, 1917.
Served Mar. 24, 1918.
Requirement for admission: 260.00 lbs. fat.
Supervised by California Station.

Official Year's Record, Class G

1917	Milk lbs.	Butter Fat %	Butter Fat lbs.
Nov 9,	673.1	5.06	34.06
Dec.,	1028.7	5.00	51.44
Jan., 1918,	911.2	4.89	44.56
Feb.,	827.3	5.35	44.26
Mar.,	936.0	5.51	51.57
Apr.,	889.4	4.66	41.45
May,	961.6	4.97	47.79
June,	876.5	5.02	44.00
July,	903.6	5.28	47.71
Aug.,	821.8	4.70	38.62
Sept.,	767.5	5.02	38.53
Oct.,*	635.4	5.42	34.44
Nov. 8,	180.0	5.42	9.76
Total	**10412.1**	**5.07**	**528.19**

* 5 days lacking.

6785 TRIPLE ROSE'S MAY QUEEN 61126

Sire Triple Rose 19732.
Sire May Rose King 2d 13130 A. R.
Dam Queen of May Rose 28326 A. R. 2153.
Dam Lady Rose's Daughter 25009 A. R. 2689.
Sire Antoninus 9042 A. R.
Dam Lady Rose of Graymont 24666.
Breeder S. H. Fessenden, Holliston, Mass.
Owner S. H. Fessenden, Holliston, Mass.
Born Jan. 3, 1913. *Calved* Sept. 11, 1917.
Served Mar. 21, 1918.
Requirement for admission: 348.90 lbs. fat.
Supervised by Massachusetts Station.

Official Year's Record, Class B

1917	Milk lbs.	Butter Fat %	Butter Fat lbs.
Sept. 15,	530.7	4.37	23.19
Oct.,	1169.0	4.37	51.09
Nov.,	1222.8	4.59	56.13
Dec.,	1222.2	4.75	58.05
Jan., 1918,	1111.8	5.20	57.81
Feb.,	981.8	4.94	48.50
Mar.,	1062.3	4.74	50.35
Apr.,	1017.1	4.67	47.50
May,	1018.0	4.65	47.34
June,	1007.1	5.02	50.56
July,	926.7	4.78	44.30
Aug.,	893.4	5.04	45.03
Sept. 14,	408.5	4.81	19.65
Total	**12571.4**	**4.77**	**599.50**

6786 PRIMROSE OF ROCKSTONE 61468

Sire Imp. Roberts' Criterion of Bellview 26887 A. R.
Sire Imp. Roberts' Boy 21662 A. R.
Dam France XXVIII. R. G. A. S. 8333 P. S.
Dam Imp. Primrose II. of the Duvaux 39695.
Sire Imp. The President 26519 A. R.
Dam Primrose of the Duvaux R. G. A. S. 3517 F. S.
Breeder F. B. Buckley, Valley Falls, N. Y.
Owner S. H. Fessenden, Holliston, Mass.
Born May 2, 1915. *Calved* Sept. 19, 1917.
Served Apr. 3, 1918.
Requirement for admission: 265.00 lbs. fat.
Supervised by Massachusetts Station.

Official Year's Record, Class G

1917	Milk lbs.	Butter Fat %	Butter Fat lbs.
Sept. 25,	158.7	5.38	8.54
Oct.,	879.8	5.38	47.33
Nov.,	858.9	5.55	47.67
Dec.,	795.9	5.46	43.46
Jan., 1918,	763.1	5.96	45.48
Feb.,	686.7	5.45	37.43
Mar.,	777.6	5.36	41.68
Apr.,	741.9	5.31	39.39
May,	712.1	5.42	38.60
June,	705.5	5.09	35.91
July,	698.6	5.13	35.84
Aug.,	642.1	5.56	35.70
Sept. 24,	487.9	5.20	25.37
Total	**8908.8**	**5.41**	**482.40**

6787 PRINCESS CHRISTINE OF ROCKSTONE 62014

Sire Imp. Roberts' Criterion of Bellview 26887 A. R.
Sire Imp. Roberts' Boy 21662 A. R.
Dam France XXVIII. R. G. A. S. 8333 P. S.
Dam Imp. Princess Christine 36342.
Sire Imp. Galaxy's Sequel 16904 A. R.
Dam Christine XI. R. G. A. S. 6083 P. S.
Breeder F. B. Buckley, Valley Falls, N. Y.
Owner S. H. Fessenden, Holliston, Mass.
Born Aug. 8, 1915. *Calved* Sept. 26, 1917.
Served Aug. 2, 1918.
Requirement for admission: 255.80 lbs. fat.
Supervised by Massachusetts Station.

Official Year's Record, Class G

1917	Milk lbs.	Butter Fat %	Butter Fat lbs.
Oct. 1,	816.8	4.45	36.35
Nov.,	783.7	4.71	36.91
Dec.,	721.1	4.78	34.47
Jan., 1918,	675.3	5.23	35.32
Feb.,	598.8	5.47	32.75
Mar.,	694.0	5.09	35.32
Apr.,	649.3	4.89	31.75
May,	669.7	4.97	33.28
June,	580.7	4.91	28.51
July,	571.4	4.84	27.66
Aug.,	576.7	5.29	30.51
Sept. 30,	560.7	5.27	29.55
Total	**7898.2**	**4.97**	**392.38**

6788 IMP. MAY II. DE LA SEIGNEURIE 50437

Sire Brilliant of the Grée R. G. A. S. 2377 P. S., A. R.
Sire Imp. The Conqueror II. 15323 A. R.
Dam Buttercup du Pont R. G. A. S. 3448 F. S.
Dam May de la Seigneurie R. G. A. S. 4516 F. S.
Sire On Guernsey.
Dam On Guernsey.
Breeder Philip Norman, Island of Guernsey.
Owner Charles H. Jones, Wellesley Farms, Mass.
Sold Oct. 3, 1917 to Russell Grinnell, Exeter, R. I.
Born Apr. 20, 1913. *Calved* Apr. 15, 1917.
Served Aug. 21, 1917.
Requirement for admission: 324.30 lbs. fat.
Supervised under one day test by Massachusetts and Rhode Island Stations.

Official Year's Record, Class C

1917	Milk lbs.	Butter Fat %	Butter Fat lbs.
Apr. 29,*	68.9	4.19	2.89
May,	1158.7	4.19	48.55
June,	1136.9	4.02	45.70
July,	1136.8	4.19	47.63
Aug.,	1094.4	4.04	44.21
Sept.,	923.3	4.80	44.32
Oct.,	756.1	5.11	38.64
Nov.,	690.3	5.66	39.07
Dec.,	613.0	5.04	30.90
Jan., 1918,	618.0	5.27	32.57
Feb.,	479.2	5.47	26.21
Mar.,	504.9	5.34	26.96
Apr. 28,	378.6	6.51	24.65
Total	**9559.1**	**4.73**	**452.30**

*1 day lacking.

6789 ITCHEN MAY ROSE OF EDGEMOOR 59524

Sire Imp. Itchen May King 25174 A. R.
Sire Imp. Itchen Red Raider 27342.
Dam Itchen Verbena 5501 E. G. H. B.
Dam Imp. Rosy IV. of the Blicqs 43638 A. R. 3688.
Sire St. Paul R. G. A. S. 2382 P. S., A. R.
Dam Rosy II. of the Blicqs R. G. A. S. 3601 F. S.
Breeder W. H. Dupee, Santee, Cal.
Owner W. H. Dupee, Santee, Cal.
Born July 5, 1915. *Calved* Aug. 31, 1917.
Served Nov. 4, 1917. *Calved* Aug. 8, 1918.
Requirement for admission: 256.60 lbs. fat.
Supervised by California Station.

Official Year's Record, Class GG

1917	Milk lbs.	Butter Fat %	Butter Fat lbs.
Sept. 5,	562.5	4.03	22.67
Oct.,	606.9	5.22	31.68
Nov.,	574.3	5.44	31.24
Dec.,	543.4	6.01	32.66
Jan., 1918,	563.6	5.79	32.63
Feb.,	515.6	6.01	30.99
Mar.,	584.0	5.88	34.34
Apr.,	569.1	6.13	34.89
May,	609.5	5.96	36.33
June,	521.1	6.65	34.65
July,	443.8	6.75	29.96
Aug.,	496.0	7.03	34.87
Sept. 4,	69.6	7.03	4.89
Total	**6659.4**	**5.88**	**391.80**

6790 IMP. HARTFIELD ROSE OF THE COUTURE 8th 67882

Sire Flora's Raymond 2585 E. G. H. B., R. G. A. S. 2914 P. S., A. R.
Sire Imp. Raymond of the Préel IV. 19235 A. R.
Dam Flora III. of the Effards R. G. A. S. 3453 F. S.
Dam Hartfield Rose of the Couture 5th 8537 E. G. H. B.
Sire Gay Boy 2020 E. G. H. B., R. G. A. S. 2051 P. S., A. R.
Dam Rose of the Couture 2d 5991 E. G. H. B., Rose of the Couture V., R. G. A. S. 4953 P. S.
Breeder H. G. Devas, England.
Owner William M. Hurley, Rockland, Mass.
Born Apr. 25, 1914. *Calved* July 26, 1917.
Served Mar. 15, 1918.
Requirement for admission: 296.70 lbs. fat.
Supervised by Massachusetts Station.

Official Year's Record, Class E

1917	Milk lbs.	Butter Fat %	Butter Fat lbs.
Aug. 1,	900.6	4.40	39.63
Sept.,	901.4	4.67	42.10
Oct.,	763.9	4.98	38.04
Nov.,	665.6	4.98	33.15
Dec.,	659.5	5.47	36.07
Jan., 1918,	615.7	5.58	34.36
Feb.,	568.6	5.37	30.53
Mar.,	607.4	5.92	35.96
Apr.,	587.4	5.29	31.07
May,	605.6	5.32	32.22
June,	523.9	5.14	26.93
July 31,	462.1	6.26	28.93
Total	**7861.7**	**5.20**	**408.99**

6791 FANNY ROSE OF FRITZLYN 61486

Sire Frank Rose 26342 A. R.
Sire Primal 15307.
Dam Red Rose of Chesterbrook 22763 A. R. 2293.
Dam Roberts' Fanny of Fritzlyn 45652 A. R. 5659.
Sire Imp. Roberts' Golden Noble 21673 A. R.
Dam Raymond's Fanny of Fritzlyn 36833.
Breeder William F. Fretz, Pipersville, Pa.
Owner William F. Fretz, Pipersville, Pa.
Born June 7, 1915. *Calved* July 26, 1917.
Served Jan. 22, 1918.
Requirement for admission: 263.40 lbs. fat.
Supervised under one day test by The National Farm School, Pa.

Official Year's Record, Class GG

1917	Milk lbs.	Butter Fat %	Butter Fat lbs.
Oct. 15,	312.4	4.86	15.18
Nov.,	540.5	4.86	26.27
Dec.,	522.9	5.23	27.35
Jan., 1918,	462.9	5.77	26.71
Feb.,	412.3	5.19	21.40
Mar.,	494.9	5.37	26.58
Apr.,	431.8	5.56	24.01
May,	465.8	4.97	23.15
June,	477.9	5.20	24.85
July,	446.5	5.94	26.52
Aug.,	394.5	5.78	22.80
Sept.,	348.6	5.27	18.37
Oct. 14,*	85.9	5.27	4.53
Total	**5396.9**	**5.33**	**287.72**

* 6 days dry.

6792 JULIAN'S ISLAND MAID 60947

Sire Julian of Koshkonong Place 14409 A. R.
Sire Jewel of Koshkonong Place 12202 A. R.
Dam Blossom of Koshkonong Place 24507 A. R. 1582.
Dam Maid of Midlothian 28160 A. R. 4839.
Sire Bonfire of Soapstone 11162.
Dam Princess Lydia of Meadowbrook 19890.
Breeder G. G. Hartley, Duluth, Minn.
Owner G. G. Hartley, Duluth, Minn.
Born Aug. 29, 1915. *Calved* Oct. 2, 1917.
Served Feb. 21, 1918.
Requirement for admission: 254.30 lbs. fat.
Supervised by Minnesota Station.

Official Year's Record, Class G

1917	Milk lbs.	Butter Fat %	Butter Fat lbs.
Oct. 7,	823.1	3.36	27.66
Nov.,	1015.2	3.78	38.37
Dec.,	1001.0	3.90	39.04
Jan., 1918,	953.7	4.26	40.63
Feb.,	849.5	4.54	38.57
Mar.,	1033.5	3.83	39.58
Apr.,	970.2	2.89	28.04
May,	1083.4	3.57	38.68
June,	1026.5	3.34	34.29
July,	1059.8	3.43	36.35
Aug.,	948.7	3.89	36.90
Sept.,	802.5	4.20	33.71
Oct. 6,	156.4	4.20	6.57
Total	**11723.5**	**3.74**	**438.39**

6793 STARLIGHT LASSIE 59141

Sire Gold Lassie's Julian 27704.
Sire Julian of Koshkonong Place 14409 A. R.
Dam Gold Lassie of Paxtang 28211 A. R. 2938.
Dam Island's Meadowbrook Blossom 48534 A. R. 4584.
Sire Julian of Koshkonong Place 14409 A. R.
Dam Milvia of Meadowbrook 27171 A. R. 1614.
Breeder G. G. Hartley, Duluth, Minn.
Owner G. G. Hartley, Duluth, Minn.
Born June 18, 1915. *Calved* Oct. 21, 1917.
Served Mar. 27, 1918.
Requirement for admission: 263.30 lbs. fat.
Supervised by Minnesota Station.

Official Year's Record, Class G

1917	Milk lbs.	Butter Fat %	Butter Fat lbs.
Oct. 25,	245.1	4.35	10.66
Nov.,	1212.2	4.23	51.28
Dec.,	1218.5	4.78	58.24
Jan., 1918,	1092.4	4.72	51.56
Feb.,	969.4	4.30	41.68
Mar.,	1093.9	5.00	54.70
Apr.,	1145.6	4.50	51.55
May,	1311.6	4.52	59.28
June,	1161.3	4.20	48.77
July,	1202.0	4.52	54.33
Aug.,	1057.0	5.03	53.17
Sept.,	887.5	5.28	46.86
Oct. 24,	723.1	5.20	37.60
Total	**13319.6**	**4.65**	**619.68**

6794 LANGWATER LUSTRE 47044

Sire Imp. King of the May 9001 A. R.
Sire Imp. May Rose King 8336 A. R.
Dam Imp. Itchen Daisy 3d 15630 A. R. 100.
Dam Imp. Itchen Pearl 2d 28155 A. R. 1825.
Sire Imp. Rival of Spotswood 8839.
Dam Itchen Pearl 5156 E. G. H. B.
Breeder F. Lothrop Ames, North Easton, Mass.
Owner Henry M. Sage, Albany, N. Y.
Born June 14, 1913. *Calved* Nov. 2, 1917.
Served May 24, 1918.
Requirement for admission: 338.30 lbs. fat.
Supervised by Cornell Station, N. Y.

Official Year's Record, Class C

1917	Milk lbs.	Butter Fat %	Butter Fat lbs.
Nov. 10,	1234.7	4.23	52.23
Dec.,	1881.7	4.12	77.53
Jan., 1918,	1738.7	4.58	79.63
Feb.,	1464.8	4.51	66.06
Mar.,	1554.1	4.63	71.95
Apr.,	1406.7	4.69	65.97
May,	1411.3	4.88	68.87
June,	1389.4	4.77	66.27
July,	1336.8	4.74	63.36
Aug.,	1179.6	4.65	54.85
Sept.,	1306.7	4.73	61.81
Oct.,	1060.9	5.53	58.67
Nov. 9,	341.8	5.53	18.90
Total	**17307.2**	**4.66**	**806.10**

6795 EASTER'S RUSKIN 62208

Sire Easter's Governor 22599.
Sire Governor of the Chêne's Son 16160.
Dam Myrtle's Easter 2d 30769.
Dam Jennie Ruskin 2d 24383.
Sire Violet's Duke 4222 A. R.
Dam Jennie Ruskin 15155.
Breeder John C. Higgins, Delaware City, Del.
Owner Henry M. Sage, Albany, N. Y.
Born July 13, 1915. *Calved* Dec. 14, 1917.
Served Oct. 27, 1918.
Requirement for admission: 267.60 lbs. fat.
Supervised by Cornell Station, N. Y.

Official Year's Record, Class G

1918	Milk lbs.	Butter Fat %	Butter Fat lbs.
Jan. 1,	1345.4	4.72	63.50
Feb.,	1150.4	4.72	54.30
Mar.,	1217.6	4.73	57.59
Apr.,	1136.7	4.78	54.33
May,	1190.5	4.93	58.69
June,	1148.7	4.85	55.71
July,	1092.1	4.86	53.08
Aug.,	1007.6	4.79	48.26
Sept.,	1000.5	5.13	51.33
Oct.,	920.4	5.80	53.38
Nov.,	841.8	5.31	44.70
Dec. 31,	855.7	5.09	43.56
Total	**12907.4**	**4.95**	**638.43**

6796 HESSE OF FALCON'S FLIGHT 43461

Sire Bell-founder 11681 A. R.
Sire Bell-metal 9052.
Dam Imp. Island Blossom 18886 A. R. 526.
Dam Cassifide 17304 A. R. 6105.
Sire Cassiboro 7937 A. R.
Dam Fide of Clover Ridge 17118.
Breeder Francis H. Blake, Litchfield, Conn.
Owner B. Austin Cheney, Litchfield, Conn.
Born Oct. 12, 1912. *Calved* Nov. 12, 1917.
Served Aug. 26, 1918.
Requirement for admission: 360.00 lbs. fat.
Supervised by Storrs Station, Conn.

Official Year's Record, Class A

1917	Milk lbs.	Butter Fat %	Butter Fat lbs.
Nov. 21,	378.5	3.87	14.65
Dec.,	1366.3	3.79	51.78
Jan., 1918,	1239.0	4.02	49.81
Feb.,	1155.1	4.03	46.55
Mar.,	1188.3	4.41	52.40
Apr.,	1129.3	3.93	44.38
May,	1177.9	4.22	49.71
June,	1063.4	5.07	53.91
July	1008.4	4.58	46.18
Aug.	895.6	4.82	43.17
Sept.,	837.5	4.60	38.53
Oct.,	878.9	4.20	36.91
Nov. 20,	611.4	4.20	25.68
Total	**12929.6**	**4.28**	**553.66**

6797 ROSE OF FALCON'S FLIGHT 45522

Sire Bell-founder 11681 A. R.
Sire Bell-metal 9052.
Dam Imp. Island Blossom 18886 A. R. 526.
Dam Litchfield Maid 24786 A. R. 6485.
Sire Glenwood's Main Stay 18th 9860 A. R.
Dam Hoop of Gold 19313.
Breeder Joseph A. Blake, Litchfield, Conn.
Owner B. Austin Cheney, Litchfield, Conn.
Born Apr. 19, 1913. *Calved* Nov. 7, 1917.
Served May 6, 1918.
Requirement for admission: 344.00 lbs. fat.
Supervised by Storrs Station, Conn.

Official Year's Record, Class B

1917	Milk lbs.	Butter Fat %	Butter Fat lbs.
Nov. 11,	775.9	5.43	42.13
Dec.,	1188.4	5.41	64.29
Jan., 1918,	1252.3	5.29	66.25
Feb.,	1150.0	5.60	64.40
Mar.,	1226.1	5.43	66.58
Apr.,	1116.0	4.93	55.02
May,	1086.4	5.21	56.60
June,	894.4	5.43	48.57
July,	893.3	5.41	48.33
Aug.,	781.8	5.56	43.47
Sept.,	611.3	5.56	33.99
Oct.,	588.2	5.41	31.82
Nov. 10,	207.1	5.63	11.66
Total	**11771.2**	**5.38**	**633.11**

6798 IMP. LADY RICHMOND III. 53537

Sire Alderney II. R. G. A. S. 2215 P. S., A. R.
Sire Imp. Sequel's Monogram 15649 A. R.
Dam Lady Alderney R. G. A. S. 5682 P. S.
Dam Lady Richmond R. G. A. S. 4053 F. S.
Sire On Guernsey.
Dam On Guernsey.
Breeder T. M. Vidamour, Island of Guernsey.
Owner Walter H. Dupee, Santee, Cal.
Born Nov. 1, 1911. *Calved* Sept. 27, 1917.
Served Apr. 9, 1918.
Requirement for admission: 360.00 lbs. fat.
Supervised by California Station.

Official Year's Record, Class A

1917	Milk lbs.	Butter Fat %	Butter Fat lbs.
Nov. 5,	1129.2	4.71	53.19
Dec.,	1262.8	5.18	65.41
Jan., 1918,	1228.3	5.51	67.68
Feb.,	1071.0	6.14	65.76
Mar.,	1122.3	5.41	60.72
Apr.,	993.8	5.93	58.93
May,	1047.6	5.59	58.56
June,	952.6	5.65	53.82
July,	990.9	5.78	57.27
Aug.,	985.1	6.28	61.86
Sept.,	911.8	5.52	50.33
Oct.,	967.5	5.32	51.47
Nov. 4,	117.5	5.32	6.25
Total	**12780.4**	**5.57**	**711.25**

6799 JULIET OF EDGEMOOR 62591

Sire Imp. Westmoreland Squire 21665 A. R.
Sire Governor of the Chêne R. G. A. S. 1297 P. S., A. R.
Dam Pride of Bickleigh R. G. A. S. 2329 F. S.
Dam Gay Lad's Thelma 39948 A. R. 5279.
Sire Imp. Gay Lad II. du Braye 12649 A. R.
Dam Lily of Linden Home 23010 A. R. 3839.
Breeder W. H. Dupee, Santee, Cal.
Owner W. H. Dupee, Santee, Cal.
Born Sept. 21, 1915. *Calved* Oct. 26, 1917.
Served Mar. 27, 1918.
Requirement for admission: 255.10 lbs. fat.
Supervised by California Station.

Official Year's Record, Class G

1917	Milk lbs.	Butter Fat %	Butter Fat lbs.
Nov. 7,	797.0	3.70	29.49
Dec.,	1042.4	4.27	44.51
Jan., 1918,	1017.8	4.31	43.87
Feb.,	854.3	5.14	43.91
Mar.,	983.8	4.99	49.09
Apr.,	862.9	5.02	43.32
May,	955.2	4.96	47.38
June,	900.4	4.97	44.75
July,	937.1	5.38	50.42
Aug.,	895.1	5.69	50.93
Sept.,	766.7	5.99	45.93
Oct.,	759.1	5.81	44.10
Nov. 6,	134.3	5.81	7.80
Total	**10906.1**	**5.00**	**545.50**

6800 CARMENCITA OF EDGEMOOR 63561

Sire Imp. Itchen May King 25174 A. R.
Sire Imp. Itchen Red Raider 27342.
Dam Itchen Verbena 5501 E. G. H. B.
Dam Imp. Ravenscroft Pansy 45015.
Sire Gladiator 2270 E. G. H. B.
Dam Imp. Itchen Wood Sorrel 45007 A. R. 3578.
Breeder W. H. Dupee, Santee, Cal.
Owner W. H. Dupee, Santee, Cal.
Born Nov. 2, 1915. *Calved* Nov. 8, 1917.
Served Nov. 8, 1918.
Requirement for admission: 251.60 lbs. fat.
Supervised by California Station.

Official Year's Record, Class G

1917	Milk lbs.	Butter Fat %	Butter Fat lbs.
Nov. 14,	350.7	4.38	15.36
Dec.,	603.8	5.25	31.70
Jan., 1918,	609.4	4.59	27.97
Feb.,	532.7	5.04	26.85
Mar.,	616.5	5.17	31.87
Apr.,	580.2	5.36	31.10
May,	605.0	5.16	31.22
June,	540.9	5.24	28.34
July,	505.4	5.26	26.58
Aug.,	503.3	5.41	27.23
Sept.,	443.4	5.93	26.29
Oct.,	401.3	6.82	27.37
Nov. 13,	168.2	6.82	11.47
Total	**6460.8**	**5.31**	**343.35**

6801 IMP. GOLDEN DAWN OF EDGEMOOR 63560

Sire Sailor King R. G. A. S. 3364 P. S.
Sire Imp. Sailor Boy 28600 A. R.
Dam Blanchette II. R. G. A. S. 3034 F. S.
Dam Imp. Dawn of Sarnia 58773 A. R. 6677.
Sire Imp. Flora's Sequel of Vimiera 25905 A. R.
Dam Masher's Pride R. G. A. S. 3730 F. S.
Breeder C. Kitts, Island of Guernsey.
Owner W. H. Dupee, Santee, Cal.
Born Oct. 30, 1915. *Calved* Nov. 20, 1917.
Served Mar. 20, 1918.
Requirement for admission: 253.60 lbs. fat.
Supervised by California Station.

Official Year's Record, Class G

1917	Milk lbs.	Butter Fat %	Butter Fat lbs.
Dec. 1,	974.1	4.31	41.98
Jan., 1918,	1005.3	4.57	45.94
Feb.,	881.4	4.85	42.75
Mar.,	974.2	4.53	44.13
Apr.,	851.8	5.06	43.10
May,	922.3	4.63	42.70
June,	868.4	4.91	42.64
July,	846.7	5.52	46.74
Aug.,	790.0	5.97	47.16
Sept.,	672.4	5.77	38.80
Oct.,	589.2	6.36	37.47
Nov. 30,	438.1	6.21	27.21
Total	**9813.9**	**5.10**	**500.62**

6802 IMP. CLARA OF ST. CROIX 54125

Sire Imp. Clara's Sequel 29414 A. R.
Sire Imp. Sequel's Monogram 15649 A. R.
Dam Clara XVI. of the Rouvets R. G. A. S. 5476 P. S.
Dam Coronation Lass R. G. A. S. 4668 F. S.
Sire On Guernsey.
Dam On Guernsey.
Breeder James T. White, Island of Guernsey.
Owner Lloyd Rundell, Roberts, Wis.
Born July 8, 1913. *Calved* Feb. 3, 1916.
Served Aug. 6, 1916.
Requirement for admission: 271.80 lbs. fat.
Supervised under one day test by Wisconsin Station.

Official Year's Record, Class F

1916	Milk lbs.	Butter Fat %	Butter Fat lbs.
Feb. 7,	666.0	4.77	31.77
Mar.,	925.7	4.49	41.56
Apr.,	885.2	3.82	33.81
May,	900.3	3.81	34.30
June,	964.9	3.85	37.15
July,	827.2	4.08	33.75
Aug.,	704.3	4.14	29.16
Sept.,	659.5	4.88	32.18
Oct.,	605.5	5.03	30.46
Nov.,	553.5	5.30	29.34
Dec.,	561.2	5.33	29.91
Jan., 1917,	543.2	5.05	27.43
Feb. 6,	100.0	5.13	5.13
Total	**8896.5**	**4.45**	**395.95**

6803 IMP. ST. CROIX'S ELLEN 57454

Sire Gay Mike R. G. A. S. 2866 P. S., A. R.
Sire Imp. Raymond of the Préel IV. 19235 A. R.
Dam Lady Gay R. G. A. S. 3662 F. S.
Dam Lady Forgette VI. R. G. A. S. 9920 P. S.
Sire Shamrock II. of the Douit R. G. A. S. 2094 P. S., A. R.
Dam Lady Forgette R. G. A. S. 2762 F. S.
Breeder P. Le Cheminant, Island of Guernsey.
Owner Lloyd Rundell, Roberts, Wis.
Born Mar. 14, 1913. *Calved* Apr. 14, 1916.
Served Aug. 10, 1916.
Requirement for admission: 290.40 lbs. fat.
Supervised under one day test by Wisconsin Station.

Official Year's Record, Class E

1916	Milk lbs.	Butter Fat %	Butter Fat lbs.
Apr. 18,	414.5	4.21	17.45
May,	957.1	4.21	40.29
June,	1052.3	4.23	44.51
July,	852.1	4.81	40.99
Aug.,	709.7	4.15	29.45
Sept.,	703.4	4.93	34.68
Oct.,	573.9	4.93	28.29
Nov.,	436.5	5.78	25.23
Dec.,	411.5	5.99	24.65
Jan., 1917,	383.8	5.57	21.38
Feb.,	315.9	5.25	16.58
Mar.,	257.0	6.14	15.78
Apr. 17,	97.2	6.14	5.97
Total	**7164.9**	**4.82**	**345.25**

6804 BROWNIE OF LINWOOD 60747

Sire Imp. Clara's Sequel 29414 A. R.
Sire Imp. Sequel's Monogram 15649 A. R.
Dam Clara XVI. of the Rouvets R. G. A. S. 5476 P. S.
Dam Lisette of Mt. Pleasant 43078.
Sire Dairy's Stranford of Pinehurst 13617.
Dam Annette of Mt. Pleasant 25696.
Breeder Homer F. Rundell, Livingston, Wis.
Owner A. P. & H. S. Lovejoy, Janesville, Wis.
Sold Apr. 1, 1918 to Franklin Land & Timber Co., Janesville, Wis.
Born Apr. 24, 1915. *Calved* Sept. 29, 1917.
Served Jan. 12, 1918.
Requirement for admission: 266.80 lbs. fat.
Supervised by Wisconsin Station.

Official Year's Record, Class GG

1917	Milk lbs.	Butter Fat %	Butter Fat lbs.
Oct. 5,	917.4	5.04	46.24
Nov.,	1124.6	4.41	49.59
Dec.,	1132.4	4.81	54.47
Jan., 1918,	1093.8	4.82	52.72
Feb.,	981.6	4.63	45.45
Mar.,	1026.8	4.78	49.08
Apr.,	975.2	5.01	48.86
May,	989.4	4.86	48.08
June,	944.0	5.14	48.52
July,	790.8	5.29	41.83
Aug.,	469.3	5.88	27.59
Sept.,	289.2	6.19	17.90
Oct. 4,	27.2	6.19	1.68
Total	**10761.7**	**4.94**	**532.01**

6805 SEPTEMBER MORN OF LINDA VISTA 54980

Sire Jethro's May King of Linda Vista 14591 A. R.
Sire Jethro Bass 11366 A. R.
Dam Langwater Rosie 21333 A. R. 1563.
Dam Imp. Ravenscroft Violet 45016 A. R. 3992.
Sire Gladiator 2270 E. G. H. B.
Dam Imp. Itchen Verbena 5th 45006.
Breeder Louis E. P. Smith, Holliston, Mass.
Owner Louis E. P. Smith, Holliston, Mass.
Born Sept. 6, 1914. *Calved* Jan. 8, 1918.
Served May 13, 1918.
Requirement for admission: 305.50 lbs. fat.
Supervised by Massachusetts Station.

Official Year's Record, Class D

1918	Milk lbs.	Butter Fat %	Butter Fat lbs.
Mar. 11,	661.8	3.86	25.55
Apr.,	855.4	3.56	30.45
May,	901.8	3.93	35.44
June,	944.5	4.37	41.27
July,	916.8	4.02	36.86
Aug.,	884.8	4.05	35.83
Sept.,	790.1	4.37	34.53
Oct.,	781.4	4.66	36.41
Nov.,	726.5	4.94	35.89
Dec.,*	228.1	4.94	11.27
Jan., 1919,	No record given.		
Feb.,	" "	"	
Mar. 10,	" "	"	
Total	**7691.2**	**4.21**	**323.50**

* 21 days lacking.

6806 ROUGE OF BELLE VERNON 47676

Sire Imp. Cordon Bleu 19605.
Sire Imp. Sequel's Monogram 15649 A. R.
Dam Imp. Old Kate III. 36424 A. R. 3286.
Dam Imp. Rouge II. of la Moinerie 36434 A. R. 3287.
Sire Jack of New Place R. G. A. S. 348 F. S., A. R.
Dam Rouge of la Moinerie R. G. A. S. 3404 F. S.
Breeder The Belle Vernon-Mapes Dairy Co., Cleveland, Ohio.
Owner C. G. Wilderson, Leetonia, Ohio.
Born Oct. 31, 1913. *Calved* Apr. 26, 1917.
Served Mar. 31, 1918.
Requirement for admission: 305.30 lbs. fat.
Supervised under one day test by Ohio State University.

Official Year's Record, Class D

1917	Milk lbs.	Butter Fat %	Butter Fat lbs.
May 3,	964.4	4.21	40.60
June,	998.0	4.07	40.62
July,	919.3	4.07	37.42
Aug.,	795.3	4.49	35.71
Sept.,	597.1	6.10	36.42
Oct.,	531.3	4.96	26.35
Nov.,	518.9	4.63	24.03
Dec.,	506.9	4.71	23.87
Jan., 1918,	439.3	4.79	21.04
Feb.,	421.8	4.50	18.98
Mar.,	466.0	4.60	21.44
Apr.,	439.2	4.70	20.64
May 2,	29.5	4.70	1.39
Total	**7627.0**	**4.57**	**348.51**

6807 IMP. LE BAS' BEAUTY II. 36446

Sire Duke of Mouilpied R. G. A. S. 2045 P. S., A. R.
Sire Imp. Galaxy's Sequel 16904 A. R.
Dam Golden Reality R. G. A. S. 4868 P. S.
Dam Le Bas' Beauty R. G. A. S. 3614 F. S.
Sire On Guernsey.
Dam On Guernsey.
Breeder Philip J. Le Bas, Island of Guernsey.
Owner C. G. Wilderson, Leetonia, Ohio.
Born May 28, 1910. *Calved* Sept. 26, 1917.
Served Sept. 6, 1918.
Requirement for admission: 360.00 lbs. fat.
Supervised under one day test by Ohio State University.

Official Year's Record, Class A

1917	Milk lbs.	Butter Fat %	Butter Fat lbs.
Oct. 3,	1169.1	4.61	53.90
Nov.,	1127.7	4.49	50.63
Dec.,	1092.8	4.38	47.86
Jan., 1918,	1055.3	4.28	45.17
Feb.,	890.0	4.04	35.96
Mar.,	939.3	4.33	40.67
Apr.,	854.6	4.61	39.40
May,	768.3	4.06	31.19
June,	704.9	4.30	30.31
July,	647.7	4.54	29.41
Aug.,	582.5	4.17	24.29
Sept.,	502.9	4.17	20.97
Oct. 2,	34.4	4.17	1.43
Total	**10369.5**	**4.35**	**451.19**

6808 BUTTER KING'S SIGNORINA 48564

Sire Galaxy's Butter King 20753.
Sire Imp. Galaxy's Sequel 16904 A. R.
Dam Imp. Island Butter Queen 19661 A. R. 696.
Dam Signorina of Chilmark 34218.
Sire Archer of Chilmark 13376 A. R.
Dam Imp. La Signorina III. 26698.
Breeder Est. Myron C. Wick, Youngstown, Ohio.
Owner C. G. Wilderson, Leetonia, Ohio.
Born June 23, 1913. *Calved* Sept. 28, 1917.
Served Feb. 21, 1918.
Requirement for admission: 333.90 lbs. fat.
Supervised under one day test by Ohio State University.

Official Year's Record, Class C

1917	Milk lbs.	Butter Fat %	Butter Fat lbs.
Oct. 6,	741.0	5.70	42.24
Nov.,	907.8	5.89	53.47
Dec.,	787.0	5.68	44.70
Jan., 1918,	744.7	5.47	40.74
Feb.,	599.3	6.31	37.82
Mar.,	584.6	6.45	37.71
Apr.,	489.9	6.59	32.28
May,	463.0	6.69	30.97
June,	444.6	5.86	26.05
July,	408.8	5.02	20.52
Aug.,	276.7	6.08	16.82
Sept.,	208.1	6.08	12.65
Oct. 5,	27.5	6.08	1.67
Total	**6683.0**	**5.95**	**397.64**

6809 SIGNORINA OF CHILMARK 34218

Sire Archer of Chilmark 13376 A. R.
Sire Imp. Cora's Governor of Chilmark 8971 A. R.
Dam Imp. Lady Archer XII. 17559 A. R. 473.
Dam Imp. La Signorina III. 26698.
Sire Imp. Fanny's Sequel 19563 A. R.
Dam Imp. La Signorina 26621.
Breeder V. Everit Macy, Ossining, N. Y.
Owner C. G. Wilderson, Leetonia, Ohio.
Born Sept. 21, 1910. *Calved* Oct. 12, 1917.
Served June 9, 1918.
Requirement for admission: 360.00 lbs. fat.
Supervised under one day test by Ohio State University.

Official Year's Record, Class A

1917	Milk lbs.	Butter Fat %	Butter Fat lbs.
Oct. 18,	488.3	5.43	26.51
Nov.,	1118.1	4.48	50.09
Dec.,	1044.7	4.84	50.56
Jan., 1918,	1005.4	5.20	52.28
Feb.,	795.8	4.91	39.07
Mar.,	807.8	5.05	40.79
Apr.,	665.5	5.19	34.54
May,	594.9	4.75	28.26
June,	647.9	4.60	29.80
July,	569.1	4.45	25.32
Aug.,	509.8	4.80	24.47
Sept.,	453.1	4.80	21.75
Oct. 17,	240.4	4.80	11.54
Total	**8940.8**	**4.87**	**434.98**

6810 RAYMOND VIII.'S DESIRE OF LEWISON 37622

Sire Imp. Raymond of the Préel VIII. 16746 A. R.
Sire Imp. Raymond of the Préel II. 13381 A. R.
Dam Lily du Préel VI. R. G. A. S. 3742 P. S.
Dam Imp. Raymond's Desirée 27546.
Sire Imp. Raymond of the Préel 11353 A. R.
Dam Desirée VII. R. G. A. S. 4331 P. S.
Breeder Alfred G. Lewis, Geneva, N. Y.
Owner Oregon Agricultural College, Corvallis, Oregon.
Born Aug. 10, 1911. *Calved* Oct. 16, 1917.
Served Aug. 4, 1918.
Requirement for admission: 360.00 lbs. fat.
Supervised by Oregon Station.

Official Year's Record, Class A

1917	Milk lbs.	Butter Fat %	Butter Fat lbs.
Oct. 22,	389.2	4.47	17.40
Nov.,	1310.9	4.28	56.11
Dec.,	1281.2	3.05	39.08
Jan., 1918,	1128.1	4.10	46.25
Feb.,	957.5	4.33	41.46
Mar.,	1019.4	4.08	41.59
Apr.,	904.9	4.52	40.90
May,	473.9	4.49	21.28
June,	539.9	4.47	24.13
July,	511.7	4.56	23.33
Aug.,	485.6	4.57	22.19
Sept.,	437.1	4.79	20.94
Oct. 21,	267.8	5.02	13.44
Total	**9707.2**	**4.20**	**408.10**

6811 E PLURIBUS UNUM 54702

Sire Ne Plus Ultra 15265 A. R.
Sire Dolly Dimple's May King of Langwater 12997 A. R.
Dam Imp. Itchen Daisy 3d 15630 A. R. 100.
Dam Anton's Patience 24474 A. R. 934.
Sire Imp. Merry Anton 8337 A. R.
Dam Patience of Baltimore 9607.
Breeder S. M. Shoemaker, Eccleston, Md.
Owner S. M. Shoemaker, Eccleston, Md.
Born July 4, 1914. *Calved* Oct. 28, 1917.
Served Mar. 7, 1918.
Requirement for admission: 298.90 lbs. fat.
Supervised by Maryland Station.

Official Year's Record, Class E

1917	Milk lbs.	Butter Fat %	Butter Fat lbs.
Nov. 1,	994.0	4.37	43.44
Dec.,	985.0	4.70	46.30
Jan., 1918,	868.5	5.44	47.25
Feb.,	759.6	5.17	39.27
Mar.,	825.7	5.38	44.42
Apr.,	810.4	5.19	42.06
May,	803.4	5.17	41.54
June,	750.8	5.09	38.22
July,	752.3	5.38	40.47
Aug.,	704.4	5.66	39.87
Sept.,	659.8	6.02	39.72
Oct. 31,	646.0	5.98	38.63
Total	**9559.9**	**5.24**	**501.19**

6812 DEANIE'S MAY ROSE 40400

Sire Yeoman's King of the May 17053 A. R.
Sire Imp. Yeoman 8618 A. R.
Dam Florham Daisy 18115 A. R. 792.
Dam King's Deanie 2d 30700 A. R. 2304.
Sire Ferndale King 14772 A. R.
Dam King's Deanie 25400.
Breeder Charles H. Jones, Wellesley Farms, Mass.
Owner Charles H. Jones, Wellesley Farms, Mass.
Born May 8, 1912. *Calved* Nov. 15, 1917.
Served Feb. 28, 1918.
Requirement for admission: 360.00 lbs. fat.
Supervised by Massachusetts Station.

Official Year's Record, Class AA

1917	Milk lbs.	Butter Fat %	Butter Fat lbs.
Nov. 21,	354.1	4.53	16.04
Dec.,	1395.4	4.29	59.86
Jan., 1918,	1370.8	4.12	56.48
Feb.,	1165.0	4.23	49.28
Mar.,	1215.5	4.54	55.18
Apr.,	1049.8	4.60	48.29
May,	1050.1	4.94	51.87
June,	959.2	4.83	46.33
July,	906.4	4.67	42.33
Aug.,	802.8	4.94	39.66
Sept.,	539.5	5.93	31.99
Oct.,	304.3	5.62	17.10
Nov. 20,	99.1	5.62	5.57
Total	**11212.0**	**4.64**	**519.98**

6813 BROOKMEAD'S QUESTA 49805

Sire Langwater Stars and Stripes 21872 A. R.
Sire Imp. King of the May 9001 A. R.
Dam Dolly Dimple 19144 A. R. 628.
Dam Golden Beauty of Brookmead 39998 A. R. 5424.
Sire Imp. Beechwood's Pride 9550 A. R.
Dam Ilderton's Golden Lalla 24002.
Breeder Frank Graham Thomson, Devon, Pa.
Owner Frank Graham Thomson, Devon, Pa.
Born Jan. 27, 1914. *Calved* Aug. 1, 1917.
Requirement for admission: 306.70 lbs. fat.
Supervised by Pennsylvania Station.

Official Year's Record, Class D

1917	Milk lbs.	Butter Fat %	Butter Fat lbs.
Aug. 13,	569.5	4.14	23.58
Sept.,	945.6	4.66	44.06
Oct.,	934.5	4.83	45.14
Nov.,	880.1	5.12	45.06
Dec.,	870.3	4.92	42.82
Jan., 1918,	895.0	5.28	47.26
Feb.,	833.3	5.08	42.33
Mar.,	908.6	5.44	49.43
Apr.,	842.7	5.35	45.08
May,	864.7	5.50	47.56
June,	781.5	5.77	45.09
July,	816.5	5.83	47.60
Aug. 12,	307.9	5.83	17.95
Total	**10450.2**	**5.20**	**542.96**

6814 BROOKMEAD'S BLOOM 56035

Sire Langwater Stars and Stripes 21872 A. R.
Sire Imp. King of the May 9001 A.R.
Dam Dolly Dimple 19144 A. R. 628.
Dam Ramée's Fay 24861.
Sire Imp. Ramée's Sequel 10463 A. R.
Dam Golden Fay of Soapstone 20818.
Breeder Frank Graham Thomson, Devon, Pa.
Owner Frank Graham Thomson, Devon, Pa.
Born Jan. 25, 1915. *Calved* Aug. 19, 1917.
Requirement for admission: 271.60 lbs. fat.
Supervised by Pennsylvania Station.

Official Year's Record, Class F

1917	Milk lbs.	Butter Fat %	Butter Fat lbs.
Aug. 25,	187.7	4.23	7.94
Sept.,	931.2	4.93	45.91
Oct.,	992.5	4.66	46.25
Nov.,	924.1	5.21	48.15
Dec.,	924.2	5.20	48.06
Jan., 1918,	948.9	5.09	48.30
Feb.,	875.7	5.08	44.49
Mar.,	928.1	5.58	51.79
Apr.,	854.0	5.14	43.90
May,	907.8	4.95	44.94
June,	902.3	5.18	46.74
July,	886.2	5.00	44.31
Aug. 24,	660.6	5.00	33.03
Total	**10923.3**	**5.07**	**553.81**

6815 BROOKMEAD'S BLOSSOM 59030

Sire Langwater Stars and Stripes 21872 A. R.
Sire Imp. King of the May 9001 A. R.
Dam Dolly Dimple 19144 A. R. 628.
Dam Golden Beauty of Brookmead 39998 A. R. 5424.
Sire Imp. Beechwood's Pride 9550 A. R.
Dam Ilderton's Golden Lalla 24002.
Breeder Frank Graham Thomson, Devon, Pa.
Owner Frank Graham Thomson, Devon, Pa.
Born Feb. 8, 1915. *Calved* Aug. 7, 1917.
Requirement for admission: 270.20 lbs. fat.
Supervised by Pennsylvania Station.

Official Year's Record, Class F

1917	Milk lbs.	Butter Fat %	Butter Fat lbs.
Aug. 25,	181.4	3.93	7.13
Sept.,	871.7	4.64	40.45
Oct.,	878.0	4.71	41.35
Nov.,	841.5	4.85	40.81
Dec.,	869.3	4.68	40.68
Jan., 1918,	919.9	4.99	45.90
Feb.,	843.2	5.02	42.33
Mar.,	925.2	5.35	49.50
Apr.,	844.4	5.40	45.60
May,	892.4	5.28	47.12
June,	796.9	5.51	43.91
July,	820.6	5.55	45.54
Aug. 24,	631.6	5.55	35.05
Total	**10316.1**	**5.09**	**525.37**

6816 IMP. McKERROW'S TOPSY 68729

Sire Brilliant of the Grée III. R. G. A. S. 3183 P. S., A. R.
Sire Imp. Royal Governor of the Grée 28602 A. R.
Dam Buttercup du Pont R. G. A. S. 3448 F. S.
Dam Topsy of the Douit R. G. A. S. 3021 F. S.
Sire Cambrées Lad R. G. A. S. 1379 P. S.
Dam On Guernsey Topsy.
Breeder N. Robilliard, Island of Guernsey.
Owner A. M. Sisler & Son, Grand Rapids, Minn.
Born May 4, 1915. *Calved* Nov. 8, 1917.
Served Jan. 28, 1918. *Calved* Nov. 8, 1918.
Requirement for admission: 269.50 lbs. fat.
Supervised under one day test by Minnesota Station.

Official Year's Record, Class F

1917	Milk lbs.	Butter Fat %	Butter Fat lbs.
Nov. 11,	536.7	4.38	23.51
Dec.,	849.9	5.73	48.70
Jan., 1918,	757.8	6.09	46.15
Feb.,	615.7	6.02	37.07
Mar.,	651.4	5.90	38.43
Apr.,	558.6	6.30	35.19
May,	587.9	6.77	39.80
June,	466.9	6.86	32.03
July,	492.2	5.73	28.20
Aug.,	505.9	6.49	32.83
Sept.,	435.9	6.83	29.77
Oct.,	300.2	8.10	24.32
Nov. 10,	Dry.		
Total	**6759.1**	**6.15**	**416.00**

6817 MAY BISHOP OF ROSEMEAD 52669

Sire Pinecrest May Prince 21427 A. R.
Sire Langwater King of the May 12999.
Dam Holliston France 27591 A. R. 2114.
Dam Dolly Bishop of Paxtang 16390 A. R. 523.
Sire Ben Bishop 3506 A. R.
Dam Country Girl of Paxtang 14615.
Breeder James E. Rothwell, Cotuit, Mass.
Owner James E. Rothwell, Cotuit, Mass.
Born June 22, 1914. *Calved* Dec. 3, 1917.
Served July 15, 1918.
Requirement for admission: 303.50 lbs. fat.
Supervised by Massachusetts Station.

Official Year's Record, Class E

1917	Milk lbs.	Butter Fat %	Butter Fat lbs.
Dec. 5,	1147.3	3.99	45.78
Jan., 1918,	1265.0	4.41	55.79
Feb.,	1060.6	4.36	46.24
Mar.,	1136.2	4.77	54.20
Apr.,	936.5	5.04	47.20
May,	1004.5	4.91	49.32
June,	1026.0	4.67	47.91
July,	940.0	5.16	48.50
Aug.,	901.3	4.74	42.72
Sept.,	810.7	4.96	40.21
Oct.,	783.1	5.18	40.56
Nov.,	625.3	5.67	35.45
Dec. 4,	81.4	5.67	4.62
Total	**11717.9**	**4.77**	**558.50**

6818 DAIRYMAID'S PRINCE'S DAISY 59708

Sire Dairymaid's Prince 26353 A. R.
Sire Dairymaid's Pride of Iowa 14941 A. R.
Dam Polly's Beauty 35078 A. R. 2911.
Dam Imp. Acadia of Linwood 51569 A. R. 6511.
Sire Jack III. of New Place R. G. A. S. 360 F. S., A. R.
Dam Rose of the Sablonnerie R. G. A. S. 4279 F. S.
Breeder W. J. Higdon, Tulare, Cal.
Owner A. J. Welch, Redwood City, Cal.
Born Apr. 30, 1915. *Calved* Aug. 1, 1917.
Served Nov. 1, 1917. *Calved* Aug. 10, 1918.
Requirement for admission: 262.80 lbs. fat.
Supervised by California Station.

Official Year's Record, Class GG

1917	Milk lbs.	Butter Fat %	Butter Fat lbs.
Sept. 1,	622.9	4.88	30.40
Oct.,	672.2	5.03	33.81
Nov.,	631.1	5.15	32.50
Dec.,	624.1	5.99	37.38
Jan., 1918,	604.4	5.70	34.45
Feb.,	561.0	5.74	32.20
Mar.,	673.9	5.81	39.15
Apr.,	687.0	5.39	37.03
May,	760.2	5.23	39.76
June,	652.2	5.50	35.87
July,*	219.0	5.50	12.05
Aug. 31,**	650.6	4.76	30.97
Total	**7358.6**	**5.38**	**395.57**

* 15 days dry.
** 9 days dry.

6819 IMP. NELLY OF THE HUBITS 75370

Sire Imp. Flora's Sequel II. of Vimiera 28603 A. R.
Sire Imp. Clara's Sequel 29414 A. R.
Dam Imp. Flora of Vimiera 45954.
Dam Golden Nell R. G. A. S. 4418 F. S.
Sire On Guernsey.
Dam On Guernsey.
Breeder J. J. Le Prevost, Island of Guernsey.
Owner James E. Rothwell, Cotuit, Mass.
Born July 22, 1914. *Calved* Nov. 18, 1917.
Served June 11, 1918.
Requirement for admission: 300.10 lbs. fat.
Supervised by Massachusetts Station.

Official Year's Record, Class E

1917	Milk lbs.	Butter Fat %	Butter Fat lbs.
Dec. 1,	897.8	4.17	37.44
Jan., 1918,	912.2	4.30	39.22
Feb.,	805.3	4.30	34.63
Mar.,	890.0	4.95	44.06
Apr.,	709.2	4.77	33.83
May,	763.2	5.17	39.46
June,	779.7	4.78	37.27
July,	735.7	4.77	35.09
Aug.,	729.8	4.73	34.52
Sept.,	665.0	4.93	32.78
Oct.,	621.4	5.12	31.82
Nov. 30,	437.7	6.41	28.06
Total	**8947.0**	**4.79**	**428.18**

6820 LORIN MASHER 61496

Sire Eva's Sequel 21588 A. R.
Sire Imp. Masher's Sequel 11462 A. R.
Dam Imp. Eva of the Spurs 18884 A. R. 717.
Dam Lily Rock 27397 A. R. 3561.
Sire Wolf Rock 13082 A. R.
Dam Lily Eurotas 2d's Rose 18211.
Breeder The Connecticut Agricultural College, Storrs, Conn.
Owner The Connecticut Agricultural College, Storrs, Conn.
Born Feb. 22, 1914. *Calved* Oct. 10, 1917.
Served April 16, 1918.
Requirement for admission: 310.50 lbs. fat.
Supervised by Storrs Station, Conn.

Official Year's Record, Class D

1917	Milk lbs.	Butter Fat %	Butter Fat lbs.
Oct. 16,	581.1	4.49	26.09
Nov.,	1150.7	4.20	48.33
Dec.,	1075.1	4.84	52.03
Jan., 1918,	1015.9	5.01	50.90
Feb.,	862.7	5.08	43.83
Mar.,	898.2	5.27	47.34
Apr.,	872.7	5.02	43.81
May,	899.2	5.37	48.29
June,	826.6	5.20	42.98
July,	748.2	4.70	35.17
Aug.,	748.2	5.00	37.41
Sept.,	671.2	5.57	37.39
Oct. 15,	282.6	5.57	15.74
Total	**10632.4**	**4.98**	**529.31**

6821 CAVALIER'S HELEN 65648

Sire Langwater Cavalier 21012 A. R.
Sire Dolly Dimple's May King of Langwater 12997 A. R.
Dam Langwater Daisy 22139 A. R. 1042.
Dam Helen of Ledyard 3d 65647.
Sire Foulon's Raymond of Lewison 16145.
Dam Helen of Ledyard 30500 A. R. 1220.
Breeder William H. Gould, Essex, Mass.
Owner Jules Breuchaud, Olivebridge, N. Y.
Born April 17, 1915. *Calved* Jan. 6, 1918.
Served Nov. 1, 1918.
Requirement for admission: 279.40 lbs. fat.
Supervised by Cornell Station, N. Y.

Official Year's Record, Class F

1918	Milk lbs.	Butter Fat %	Butter Fat lbs.
Feb. 1,	1082.3	5.28	57.15
Mar.,	1253.5	5.06	63.43
Apr.,	1168.4	4.95	57.84
May,	1194.2	5.32	63.53
June,	1192.0	5.43	64.73
July,	1142.9	6.54	74.75
Aug.,	934.0	5.31	49.60
Sept.,	1020:4	5.90	60.20
Oct.,	1014.0	6.71	68.04
Nov.,	921.6	6.14	56.59
Dec.,	855.6	6.54	55.96
Jan. 31, 1919.	889.4	7.03	62.52
Total	**12668.3**	**5.80**	**734.34**

6822 IMP. FANNY DE LA FORGE 36441

Sire Imp. The Conqueror III. 19815 A. R.
Sire Governor of the Chêne R. G. A. S. 1297 P. S., A. R.
Dam Imp. Primrose of the Grée 28518.
Dam Primrose de la Forge R. G. A. S. 3762 F. S.
Sire Dick of the Rocher II. R. G. A. S. 1328 P. S.
Dam Good Girl R. G. A. S. 2591 F. S.
Breeder George Langlois, Island of Guernsey.
Owner C. G. Wilderson, Leetonia, Ohio.
Born Apr. 23, 1910. *Calved* Dec. 21, 1917.
Served Nov. 12, 1918.
Requirement for admission: 360.00 lbs. fat.
Supervised under one day test by Ohio State University.

Official Year's Record, Class A

1917	Milk lbs.	Butter Fat %	Butter Fat lbs.
Dec. 27,	175.5	4.08	7.16
Jan., 1918,	1200.8	4.08	48.99
Feb.,	1011.2	4.05	40.95
Mar.,	1036.5	4.26	44.15
Apr.,	907.3	4.47	40.56
May,	866.0	4.15	35.94
June,	812.1	4.28	34.76
July,	786.4	4.40	34.60
Aug.,	702.3	3.92	27.53
Sept.,	616.0	4.36	26.86
Oct.,	577.3	4.80	27.71
Nov.,	518.8	4.31	22.36
Dec. 26,	295.9	4.88	14.44
Total	**9506.1**	**4.27**	**406.01**

6823 THELMA DUCHESS OF HILLSIDE 63122

Sire L'Islet King of Briarbank 26044.
Sire King Bell 13482 A. R.
Dam Imp. L'Islet Fairy II. 32096 A. R. 2047.
Dam Spottie's Duchess 49989.
Sire Duke of Halcyon Farm 17857.
Dam Spottie of Green Valley 31901.
Breeder Eugene Ludeman, Fort Atkinson, Wis.
Owner Fred Harvey, Inc., Temple, Texas.
Born Aug. 17, 1915. *Calved* Jan. 5, 1918.
Served June 29, 1918.
Requirement for admission: 265.00 lbs. fat.
Supervised by Texas Station.

Official Year's Record, Class G

1918	Milk lbs.	Butter Fat %	Butter Fat lbs.
Jan. 10,	728.2	4.98	36.26
Feb.,	1066.4	4.98	53.11
Mar.,	1127.2	4.93	55.57
Apr.,	1035.9	4.66	48.27
May,	845.5	4.65	39.32
June,	770.6	4.73	36.45
July,	692.6	4.52	31.31
Aug.,	759.1	4.85	36.82
Sept.,	565.7	4.91	27.78
Oct.,	564.8	5.08	28.69
Nov.,	632.5	5.33	33.71
Dec.,	616.4	5.69	35.07
Jan. 9, 1919,	165.1	5.88	9.71
Total	**9570.0**	**4.93**	**472.07**

6824 SOUTHWICK DOLLY BRIGHT 2d 61930

Sire Sir France 19824.
Sire Imp. France XIV.'s Son 14891.
Dam Wild Blossom 23152.
Dam Southwick Dolly Bright 61929.
Sire Edgar Valentine 16061.
Dam Dolly Bright 27992.
Breeder C. D. Smead, Burdett, N. Y.
Owner Kelly, Cobb & Ryan, Baldwinsville, N. Y.
Born Apr. 25, 1914. *Calved* Apr. 7, 1917.
Served May 27, 1917. *Calved* Mar. 8, 1918.
Requirement for admission: 285.90 lbs. fat.
Supervised by Cornell Station, N. Y.

Official Year's Record, Class F

1917	Milk lbs.	Butter Fat %	Butter Fat lbs.
Apr. 15,	523.8	4.73	24.78
May,	935.8	4.31	40.33
June,	935.8	4.74	44.36
July,	778.5	4.43	34.49
Aug.,	728.4	4.48	32.63
Sept.,	624.5	4.87	30.41
Oct.,	542.9	4.58	24.86
Nov.,	479.5	5.39	25.85
Dec.,	490.2	5.64	27.65
Jan., 1918,	524.9	5.52	28.97
Feb.,	427.3	5.77	24.66
Mar.,*	131.2	5.77	7.57
Apr. 14,	No record given.		
Total	**7122.8**	**4.87**	**346.56**

*22 days lacking.

6825 IMP. BEAUTY'S PRIDE IV. OF NEW-GROVE 54470

Sire Imp. Clara's Sequel 29414 A. R.
Sire Imp. Sequel's Monogram 15649 A. R.
Dam Clara XVI. of the Rouvets R. G. A. S. 5476 P. S.
Dam Beauty's Pride R. G. A. S. 3327 F.S.
Sire Imp. Masher's Sequel 11462 A.R.
Dam Blanche of the Hougues Magues R. G. A. S. 3086 F. S.
Breeder W. J. Le Poidevin, Island of Guernsey.
Owner Richard F. Klemm, Baraboo, Wis.
Sold Oct. 4, 1918 to C. F. Cooley, Madison, Wis.
Born Jan. 24, 1913. *Calved* Oct. 4, 1917.
Served Dec. 27, 1917. *Calved* Oct. 1, 1918.
Requirement for admission: 348.80 lbs. fat.
Supervised by Wisconsin Station.

Official Year's Record, Class BB

1917	Milk lbs.	Butter Fat %	Butter Fat lbs.
Oct. 5,	863.0	5.03	43.41
Nov.,	1015.9	4.93	50.08
Dec.,	886.4	5.25	46.54
Jan., 1918,	740.4	5.58	41.31
Feb.,	599.0	4.79	28.69
Mar.,	619.4	5.26	32.58
Apr.,	590.1	4.77	28.15
May,	621.5	4.85	30.14
June,	539.9	5.15	27.80
July,	372.2	6.43	23.93
Aug.,	78.6	6.33	4.98
Sept.,	Dry.		
Oct. 4,	Dry.		
Total	**6926.4**	**5.16**	**357.61**

6826 ROSE OF LOCUST HILL 2d 43908

Sire Reed's Glenwood 16992.
Sire Beatrice's Glenwood 13321.
Dam Musette of Waddington 22784 A. R. 1696.
Dam Rose of Locust Hill 32341.
Sire Beatrice's Glenwood 13321.
Dam Murne Cowan 19597 A. R. 1906.
Breeder Frank M. Reed, Wilson, Pa.
Owner George C. Russell, Willoughby, Ohio.
Born Oct. 2, 1912. *Calved* Sept. 4, 1917.
Served Jan. 18, 1918.
Requirement for admission: 357.40 lbs. fat.
Supervised by Ohio State University.

Official Year's Record, Class B

1917	Milk lbs.	Butter Fat %	Butter Fat lbs.
Sept. 7, P. M.,	598.9	4.60	27.55
Oct.,	790.9	4.77	37.73
Nov.,	727.8	4.93	35.88
Dec.,	748.3	4.59	34.35
Jan., 1918,	726.8	5.12	37.21
Feb.,	666.4	5.09	33.92
Mar.,	705.3	5.26	37.10
Apr.,	662.8	5.40	35.79
May,	753.0	4.93	37.12
June,	641.4	5.48	35.15
July,	575.5	5.47	31.48
Aug.,	476.4	6.39	30.44
Sept. 7, A. M.,	72.4	6.39	4.63
Total	**8145.9**	**5.14**	**418.35**

6827 HILLSWOLD DORFSIE 61034

Sire Pinecrest May Prince 21427 A. R.
Sire Langwater King of the May 12999.
Dam Holliston France 27591 A. R. 2114.
Dam Mona of Bayside 34044 A. R. 5635.
Sire Caesar of Bayside 12136.
Dam Nora of Hulmeville 21917 A. R. 2302.
Breeder H. C. Everett, Barnstable, Mass.
Owner E. E. Hills, Shrewsbury, Mass.
Born June 6, 1915. *Calved* Dec. 9, 1917.
Served Apr. 10, 1918.
Requirement for admission: 271.30 lbs. fat.
Supervised by Massachusetts Station.

Official Year's Record, Class FF

1918	Milk lbs.	Butter Fat %	Butter Fat lbs.
Jan. 1,	1195.4	4.41	52.72
Feb.,	1050.8	4.15	43.61
Mar.,	1118.1	4.99	55.79
Apr.,	1005.7	4.59	46.16
May,	1033.9	4.81	49.73
June,	987.6	4.89	48.29
July,	914.8	4.66	42.63
Aug.,	819.7	4.68	38.36
Sept.,	801.9	4.81	38.57
Oct.,	747.1	4.77	35.64
Nov.,	723.6	5.11	36.98
Dec. 31,	341.7	5.52	18.86
Total	**10740.3**	**4.72**	**507.34**

6828 THE PRINCESS TRIUMPH 22298

Sire Ting-a-ling 9419.
Sire Dan Patch 6851 A. R.
Dam Bonnie Norah 13862.
Dam The Princess May 6578.
Sire Warwickshire 2275.
Dam Rhodope 3397.
Breeder C. Morton Smith, Philadelphia, Pa.
Owner L. Clark Hoge, Purcellville, Va.
Born Dec. 30, 1906. *Calved* Dec. 15, 1917.
Served Apr. 7, 1918.
Requirement for admission: 360.00 lbs. fat.
Supervised by Virginia Station.

Official Year's Record, Class A

1917	Milk lbs.	Butter Fat %	Butter Fat lbs.
Dec. 22,	355.3	4.06	14.43
Jan., 1918,	1086.8	4.06	44.12
Feb.,	876.7	4.59	40.24
Mar.,	882.6	4.62	40.78
Apr.,	844.3	4.65	39.26
May,	880.1	4.73	41.63
June,	831.7	4.49	37.34
July,	870.3	4.72	41.08
Aug.,	833.6	4.95	41.26
Sept.,	679.3	5.10	34.64
Oct.,	587.2	5.73	33.65
Nov.,	368.1	7.03	25.88
Dec. 21,	136.3	7.03	9.58
Total	**9232.3**	**4.81**	**443.89**

6829 LUCY OF BURKEVILLE 61863

Sire Prince of Waverly 28839.
Sire Claremont Boy of Big Spring Farm 21676.
Dam Morven's Golden Belle 46344.
Dam Folkstone's Lucy 51116.
Sire Maud's Corinna's King 16261.
Dam Valentina 26346 A. R. 5774.
Breeder F. V. Fowlkes, Burkeville, Va.
Owner L. Clark Hoge, Purcellville, Va.
Born Sept. 22, 1915. *Calved* Nov. 1, 1917.
Served Feb. 27, 1918.
Requirement for admission: 256.30 lbs. fat.
Supervised by Virginia Station.

Official Year's Record, Class G

1917	Milk lbs.	Butter Fat %	Butter Fat lbs.
Nov. 20,	242.5	4.80	11.64
Dec.,	666.9	4.80	32.01
Jan., 1918,	608.3	5.13	31.21
Feb.,	508.6	5.87	29.85
Mar.,	537.5	5.28	28.38
Apr.,	470.9	5.28	24.86
May,	523.5	6.00	31.41
June,	483.0	5.63	27.19
July,	487.4	5.74	27.98
Aug.,	470.9	5.86	27.59
Sept.,	437.1	6.54	28.59
Oct.,	426.0	7.03	29.95
Nov. 19,	245.4	7.03	17.25
Total	**6108.0**	**5.70**	**347.91**

6830 BROOKLANDWOOD BETTY 78447

Sire Sultana's Masher 17443 A. R.
Sire Masher's Masher 13147.
Dam Proda's Sultana 2d 27288.
Dam Betty Black of the Grove 26308.
Sire John Thomas of the Grove 10526 A. R.
Dam Lillie of Poplar Grove 16344 A. R. 1172.
Breeder I. E. Emerson, Lutherville, Md.
Owner I. E. Emerson, Lutherville, Md.
Sold March 27, 1918 to L. Clark Hoge, Purcellville, Va.
Born Nov. 13, 1914. *Calved* Oct. 8, 1917.
Served Feb. 12, 1918.
Requirement for admission: 283.90 lbs. fat.
Supervised by Maryland and Virginia Stations.

Official Year's Record, Class F

1917	Milk lbs.	Butter Fat %	Butter Fat lbs.
Oct. 14,	493.5	4.21	20.78
Nov.,	791.8	4.52	35.79
Dec.,	763.6	5.02	38.33
Jan., 1918,	699.7	4.50	31.49
Feb.,	630.2	4.13	26.03
Mar.,	705.1	4.84	34.13
Apr.,	690.0	5.55	38.30
May,	736.1	5.23	38.50
June,	672.3	5.31	35.70
July,	712.9	5.56	39.64
Aug.,	703.6	5.81	40.88
Sept.,	605.7	6.42	38.89
Oct. 13,	264.5	6.64	17.56
Total	**8469.0**	**5.15**	**436.02**

6831 DAIRYMAID OF POINT BREEZE 52160

Sire Carthage Pride 22274.
Sire Dairymaid's Pride of Iowa 14941 A. R.
Dam Imp. Fawn Jessie VIII. 32016.
Dam Diamond Belle Vue 47481.
Sire Imp. Lady Dudley's Diamond 17977.
Dam Imp. Belle Vue V. 32017 A. R. 3427.
Breeder A. H. Marks, Akron, Ohio.
Owner E. W. Oglebay, Bethany, W. Va.
Born Sept. 12, 1913. *Calved* Oct. 26, 1917.
Served Mar. 18, 1918.
Requirement for admission: 327.80 lbs. fat.
Supervised by West Virginia Station.

Official Year's Record, Class C

1917	Milk lbs.	Butter Fat %	Butter Fat lbs.
Oct. 26, M.,	133.1	5.34	7.11
Nov.,	860.7	5.34	45.96
Dec.,	741.0	4.66	34.53
Jan., 1918,	720.2	5.75	41.41
Feb.,	598.2	5.48	32.78
Mar.,	638.0	5.40	34.45
Apr.,	589.3	5.56	32.77
May,	527.1	5.41	28.52
June,	469.5	5.32	24.98
July,	478.3	5.39	25.78
Aug.,	453.3	5.53	25.07
Sept.,	368.9	7.41	27.34
Oct. 26, A.M.,	190.2	7.41	14.09
Total	**6767.8**	**5.54**	**374.79**

6832 FILBERT'S LADY BELL 32220

Sire Filbert 2d 15624.
Sire Filbert 10793.
Dam Avonette's Jewel 8177.
Dam Blue Spring Bell 19575.
Sire Darius Fisher 5754.
Dam Blue Spring Bloom 9219.
Breeder G. E. Foster, Cornville, Maine.
Owner Est. John S. Hyde, Bath, Maine.
Born Nov. 8, 1909. *Calved* Aug. 30, 1916.
Served Feb. 11, 1917.
Requirement for admission: 360.00 lbs. fat.
Supervised by Maine Station.

Official Year's Record, Class A

1916	Milk lbs.	Butter Fat %	Butter Fat lbs.
Sept. 3,	923.8	5.94	54.87
Oct.,	973.7	5.25	51.12
Nov.,	867.2	5.45	47.26
Dec.,	846.9	5.38	45.56
Jan., 1917,	800.3	5.57	44.58
Feb.,	682.1	5.83	39.77
Mar.,	655.4	5.94	38.93
Apr.,	609.5	5.64	34.38
May,	648.0	5.82	37.71
June,	606.1	6.06	36.73
July,	605.1	5.65	34.19
Aug.,	521.5	6.29	32.80
Sept. 2,	29.7	6.29	1.87
Total	**8769.3**	**5.70**	**499.77**

6833 OLGA OF HARDWICK 58037

Sire King William of Maple Ranch 14087 A. R.
Sire Islesboro 7733 A. R.
Dam Belle of Maple Ranch 18057 A. R. 685.
Dam Thirty Thousand Six Hundred Eighty Six 30686.
Sire Prince of Groton 9841 A. R.
Dam Glassie 20659 A. R. 2311.
Breeder Est. George Mixter, Hardwick, Mass.
Owner Est. John S. Hyde, Bath, Maine.
Born Nov. 25, 1912. *Calved* Sept. 24, 1916.
Served June 24, 1917.
Requirement for admission: 317.60 lbs. fat.
Supervised by Maine Station.

Official Year's Record, Class D

1916	Milk lbs.	Butter Fat %	Butter Fat lbs.
Sept. 28,	88.8	5.27	4.68
Oct.,	1037.9	5.33	55.32
Nov.,	1005.0	5.65	56.78
Dec.,	951.9	6.18	58.83
Jan., 1917,	921.8	5.93	54.66
Feb.,	810.1	6.38	51.68
Mar.,	865.4	6.33	54.78
Apr.,	813.7	6.50	52.89
May,	841.7	7.16	60.27
June,	713.5	6.34	45.24
July,	685.1	6.01	41.17
Aug.,	535.1	6.12	32.75
Sept. 27,	394.6	6.12	24.15
Total	**9664.6**	**6.14**	**593.20**

6834 FAIRY OF UPLANDS 63955

Sire Rex of Fairfield Farm 28418.
Sire Carwytham's Romany 17663.
Dam Imp. Iris I. of les Câches 25833.
Dam Imp. Fairy of the Choffins 25936.
Sire Jap R. G. A. S. 1513 P. S.
Dam Fanny I. of les Choffins R. G. A. S. 5656 P. S.
Breeder Est. Wolcott H. Johnson, Wenham, Mass.
Owner Frank P. Frazier, Ipswich, Mass.
Born June 30, 1915. *Calved* Nov. 16, 1917.
Served May 6, 1918.
Requirement for admission: 265.40 lbs. fat.
Supervised by Massachusetts Station.

Official Year's Record, Class G

1917	Milk lbs.	Butter Fat %	Butter Fat lbs.
Nov. 27,	108.5	5.28	5.73
Dec.,	903.7	5.28	47.72
Jan., 1918,	943.3	5.47	51.60
Feb.,	855.4	5.54	47.39
Mar.,	816.7	5.22	42.63
Apr.,	719.1	5.56	39.98
May,	850.5	5.43	46.18
June,	839.9	5.18	43.51
July,	794.6	5.09	40.45
Aug.,	756.7	5.50	41.62
Sept.,	677.7	5.26	35.65
Oct.,	631.8	5.58	35.25
Nov. 26,	475.5	5.70	27.10
Total	**9373.4**	**5.39**	**504.81**

6835 IMP. DONNINGTON GAIETY 9th 75502

Sire Golden Noble 5th 2752 E. G. H. B.
Sire Golden Noble 1930 E. G. H. B., Golden Noble of the Briquet R. G. A. S. 2023 P. S.
Dam Muriel 12th 5250 E. G. H. B.
Dam Donnington Gaiety 2d 8442 E. G. H. B.
Sire Lord Howe of Warren Wood 1962 E. G. H. B.
Dam Donnington Gaiety 6846 E. G. H. B.
Breeder Arthur C. Harris, England.
Owner H. J. Krebs, Wilmington, Del.
Born Jan. 20, 1916. *Calved* Jan. 19, 1918.
Served Aug. 6, 1918.
Requirement for admission: 250.90 lbs. fat.
Supervised by Delaware Station.

Official Year's Record, Class G

1918	Milk lbs.	Butter Fat %	Butter Fat lbs.
Jan. 25,	152.6	4.33	6.61
Feb.,	792.7	4.33	34.32
Mar.,	875.9	4.31	37.75
Apr.,	811.9	4.50	36.54
May,	850.9	4.09	34.80
June,	815.2	4.35	35.46
July,	804.0	4.57	36.74
Aug.,	791.9	4.40	34.84
Sept.,	644.4	4.61	29.71
Oct.,	711.8	4.86	34.59
Nov.,*	498.4	5.67	28.26
Dec.,	No record given.		
Jan. 24, 1919,	" "	"	
Total	**7749.7**	**4.51**	**349.62**

*6 days lacking.

6836 PUSSY CLOVER OF BALLARD FARM 62282

Sire St. Austell Squire 27554.
Sire Jethro's May King of Linda Vista 14591 A. R.
Dam Imp. Mignonne III. of the Couture 39727 A. R. 3108.
Dam Lady Ellen Bush 40136 A. R. 3602.
Sire Robert Bush of Watervliet 14615.
Dam Mandelena of Riverside 22740.
Breeder J. K. Blatchford, Watervliet, Mich.
Owner Ballard Bros., Niles, Mich.
Born Sept. 26, 1915. *Calved* Nov. 21, 1917.
Served Oct. 10, 1918.
Requirement for admission: 257.00 lbs. fat.
Supervised under one day test by Michigan Station.

Official Year's Record, Class G

1917	Milk lbs.	Butter Fat %	Butter Fat lbs.
Dec. 1,	764.0	4.65	35.53
Jan., 1918,	737.6	5.10	37.62
Feb.,	633.0	5.30	33.55
Mar.,	611.8	5.14	31.45
Apr.,	558.1	5.00	27.91
May,	562.6	4.80	27.00
June,	495.0	5.95	29.45
July,	494.8	4.85	24.00
Aug.,	479.3	5.05	24.20
Sept.,	466.8	5.48	25.58
Oct.,	435.2	6.03	26.24
Nov. 30,	398.0	6.58	26.19
Total	**6636.2**	**5.25**	**348.72**

6837 GLENCOE'S ROSE OF MAPLE HILL 61018

Sire Langwater Hayes Rosie's King of the May 16723 A. R.
Sire Imp. King of the May 9001 A. R.
Dam Langwater Hayes Rosie 24200 A. R. 1312.
Dam Glencoe of Maple Hill 46186.
Sire May King's Vrangue of Ingleside 15430 A. R.
Dam Glencoe's Nancy 26461 A. R. 1505.
Breeder Fruit Bros., Waukesha, Wis.
Owner E. S. Person, Minot, N. Dak.
Born May 27, 1915. *Calved* Sept. 24, 1917.
Served Feb. 2, 1918.
Requirement for admission: 262.60 lbs. fat.
Supervised under one day test by North Dakota Station.

Official Year's Record, Class G

1917	Milk lbs.	Butter Fat %	Butter Fat lbs.
Sept. 26,	139.3	4.37	6.09
Oct.,	960.6	4.81	46.20
Nov.,	802.1	5.02	40.27
Dec.,	629.2	5.96	37.50
Jan., 1918,	597.4	5.14	30.71
Feb.,	460.3	4.81	22.14
Mar.,	501.9	5.28	26.50
Apr.,	446.0	5.22	23.28
May,	474.8	5.94	28.20
June,	491.6	5.82	28.61
July,	447.0	5.84	26.10
Aug.,	356.9	7.65	27.30
Sept. 25,	179.3	8.01	14.36
Total	**6486.4**	**5.51**	**357.26**

6838 GOLDEN LADY OF CHESTNUT HILL 55189

Sire Langwater Pencoyd 21830 A. R.
Sire Dolly Dimple's May King of Langwater 12997 A. R.
Dam Langwater May Queen 22141 A. R. 1043.
Dam Golden Lady of Pencoyd 3d 38080 A. R. 4324.
Sire Imp. Golden Secret 12599 A. R.
Dam Golden Lady of Pencoyd 22223 A. R. 1072.
Breeder T. W. & I. W. Roberts, Bala, Pa.
Owner Rud. K. Hynicka, Lebanon, Pa.
Sold Aug. 10, 1918 to Hynicka Bros., Inc., Lebanon, Pa.
Born June 24, 1914. *Calved* Dec. 31, 1917.
Served May 14, 1918.
Requirement for admission: 306.20 lbs. fat.
Supervised by Pennsylvania Station.

Official Year's Record, Class D

1918	Milk lbs.	Butter Fat %	Butter Fat lbs.
Jan. 3,	1095.8	4.69	51.39
Feb.,	1094.3	4.69	51.32
Mar.,	1148.3	4.64	53.28
Apr.,	1075.7	5.14	55.29
May,	1133.6	4.79	54.30
June,	1083.9	4.79	51.92
July,	1031.2	4.86	50.12
Aug.,	956.9	5.22	49.95
Sept.,	881.2	5.18	45.65
Oct.,	793.7	6.25	49.61
Nov.,	687.7	6.75	46.42
Dec.,	578.8	6.79	39.30
Jan. 2, 1919,	35.7	6.79	2.42
Total	**11596.8**	**5.18**	**600.97**

6839 DOUBLE MAY ROSE OF WALTER MAPLE 61730

Sire Rose of Centreville 14681.
Sire Mars of Woodcrest 9290 A. R.
Dam May Rose of Kent 17284 A. R. 1486.
Dam Nancy Rose 46030.
Sire Primal 15307.
Dam Tube Rose 30636 A. R. 2046.
Breeder Edward A. Walter, Walworth, Wis.
Owner Rud. K. Hynicka, Lebanon, Pa.
Sold Aug. 10, 1918 to Hynicka Bros., Inc., Lebanon, Pa.
Born Sept. 3, 1915. *Calved* Jan. 6, 1918.
Served Sept. 15, 1918.
Requirement for admission: 263.40 lbs. fat.
Supervised by Pennsylvania Station.

Official Year's Record, Class G

1918	Milk lbs.	Butter Fat %	Butter Fat lbs.
Jan. 11,	649.1	3.76	24.41
Feb.,	975.8	3.76	36.69
Mar.,	1045.9	3.71	38.80
Apr.,	957.4	5.02	48.06
May,	1033.2	3.59	37.09
June,	1054.9	4.10	43.25
July,	981.7	4.16	40.84
Aug.,	966.2	4.39	42.42
Sept.,	855.6	4.48	38.33
Oct.,	707.4	4.64	32.82
Nov.,	604.2	4.29	25.92
Dec.,	594.8	4.27	25.40
Jan. 10, 1919,	175.9	4.27	7.51
Total	**10602.1**	**4.16**	**441.54**

6840 IMP. BEAUTY OF CLIFFDALE 75396

Sire Imp. Prince of la Croisée 40950.
Sire Imp. Royal Governor of the Grée 28602 A. R.
Dam Nelly II. of la Croisée R. G. A. S. 6061 P. S.
Dam Violet II. de la Tablette R. G. A. S. 4625 F. S.
Sire St. John R. G. A. S. 2063 P. S., A. R.
Dam Imp. Violet de la Tablette 40066.
Breeder G. Le Ray, Island of Guernsey.
Owner Rud. K. Hynicka, Lebanon, Pa.
Sold Aug. 10, 1918 to Hynicka Bros., Inc., Lebanon, Pa.
Born June 16, 1915. *Calved* May 12, 1918.
Served Nov. 16, 1918.
Requirement for admission: 284.00 lbs. fat.
Supervised by Pennsylvania Station.

Official Year's Record, Class F

1918	Milk lbs.	Butter Fat %	Butter Fat lbs.
May 18, P.M.,	385.6	4.29	16.54
June,	928.0	4.34	40.28
July,	858.7	5.07	43.54
Aug.,	791.6	5.15	40.77
Sept.,	712.3	5.72	40.74
Oct.,	563.5	6.11	34.43
Nov.,	461.1	6.78	31.26
Dec.,	329.4	8.60	28.33
Jan., 1919,*	95.4	9.75	9.30
Feb.,	No record given.		
Mar.,	"	"	"
Apr.,	"	"	"
May 18, M.,	"	"	"
Total	**5125.6**	**5.56**	**285.19**

* 11 days lacking.

6841 CELIA OF GERAR 60704 — **Official Year's Record, Class G**

Sire King of the Meadow 25628.
Sire Ne Plus Ultra 15265 A. R.
Dam Top Lassie of the Grove 25717.
Dam Celia of Glenmore 36730.
Sire Sir Expectation 10120.
Dam Cora Calvert 21000.
Breeder Est. Louis McLane, Rockland, Md.
Owner Louis McL. Merryman, Cockeysville, Md.
Dropped May 5, 1915. *Calved* Oct. 14, 1917.
Served June 19, 1918.
Requirement for admission: 267.40 lbs. fat.
Supervised by Maryland Station.

1917	Milk lbs.	Butter Fat %	Butter Fat lbs.
Oct. 22,	222.4	5.61	12.48
Nov.,	747.2	4.93	36.84
Dec.,	766.2	5.38	41.22
Jan., 1918,	721.6	5.40	38.97
Feb.,	626.1	5.14	32.18
Mar.,	691.2	5.17	35.74
Apr.,	707.9	5.09	36.03
May,	741.5	4.53	33.59
June,	697.1	4.81	33.53
July,	702.0	4.87	34.19
Aug.,	655.5	4.52	29.63
Sept.,	567.7	5.08	28.84
Oct. 21,	359.6	5.08	18.27
Total	**8206.0**	**5.01**	**411.51**

6842 GOVERNOR'S BELLE VUE 51914 — **Official Year's Record, Class D**

Sire Rita Spotswood's Governor 18018.
Sire Imp. Governor I. of the Chêne 10563 A. R.
Dam Rita Spotswood 30443 A. R. 1565.
Dam Imp. Bullfinch III.'s Belle Vue 33870 A. R. 2446.
Sire Imp. Bullfinch III. 14716.
Dam Imp. Belle Vue IV. 28442.
Breeder O. C. Barber, Barberton, Ohio.
Owner Louis McL. Merryman, Cockeysville, Md.
Born Mar. 13, 1914. *Calved* Oct. 20, 1917.
Served July 5, 1918.
Requirement for admission: 309.70 lbs. fat.
Supervised by Maryland Station.

1917	Milk lbs.	Butter Fat %	Butter Fat lbs.
Oct. 27,	99.7	5.64	5.62
Nov.,	706.7	5.36	37.88
Dec.,	718.6	5.09	36.58
Jan., 1918,	709.8	4.88	34.64
Feb.,	604.9	5.50	33.27
Mar.,	665.6	5.35	35.61
Apr.,	627.0	5.14	32.23
May,	658.4	6.19	40.75
June,	629.1	5.41	34.03
July,	620.5	5.29	32.82
Aug.,	612.6	5.00	30.63
Sept.,	532.5	5.45	29.02
Oct. 26,	436.7	5.45	23.80
Total	**7622.1**	**5.34**	**406.88**

6843 SPRING BROOK'S HILDA 33757 — **Official Year's Record, Class A**

Sire Auricula's Main-sheet 8870 A. R.
Sire Main Sheet of Pinehurst 6525.
Dam Auricula 2d 12209 A. R. 106.
Dam Hilda of Spring Brook 25064.
Sire Sir Ford 3d 7363 A. R.
Dam Daisy of Spring Brook 19047.
Breeder M. H. Packer, Milford, N. Y.
Owner M. G. Keenan, Oneonta, N. Y.
Born May 4, 1910. *Calved* Nov. 22, 1917.
Served Apr. 7, 1918.
Requirement for admission: 360.00 lbs. fat.
Supervised by Cornell Station, N. Y.

1917	Milk lbs.	Butter Fat %	Butter Fat lbs.
Nov. 26,	186.4	3.67	6.84
Dec.,	1299.0	3.67	47.67
Jan., 1918,	1169.8	4.12	48.20
Feb.,	972.3	4.52	43.95
Mar.,	1033.1	3.95	40.81
Apr.,	994.7	3.96	39.39
May,	1125.8	3.83	43.12
June,	1191.0	4.11	48.95
July,	1103.0	4.62	50.96
Aug.,	1074.7	4.92	52.88
Sept.,	970.4	4.71	45.71
Oct.,	440.3	5.00	22.02
Nov. 25,	225.5	5.00	11.28
Total	**11786.0**	**4.26**	**501.78**

6844 MAY ROSE DALLY 60660 — **Official Year's Record, Class FF**

Sire May Rose-Starlight 24803.
Sire Yeoman's King of the May 17053 A. R.
Dam Bonny Deanie 17086 A. R. 496.
Dam Dally Trianon 22422 A. R. 1146
Sire Royaline Beauty Boy 9278 A. R.
Dam Dally 17254 A. R. 509.
Breeder Jean Du Luth Farm, Inc., Nickerson, Minn.
Owner Jean Du Luth Farm, Inc., Nickerson, Minn.
Born June 28, 1915. *Calved* Jan. 1, 1918.
Served Feb. 5, 1918. *Calved* Nov. 22, 1918.
Requirement for admission: 269.30 lbs. fat.
Supervised by Minnesota Station.

1918	Milk lbs.	Butter Fat %	Butter Fat lbs.
Jan. 3,	1176.6	4.24	49.89
Feb.,	1087.9	4.53	49.28
Mar.,	1271.7	4.86	61.80
Apr.,	1196.4	5.01	59.94
May,	1151.8	5.37	61.85
June,	1044.7	5.20	54.32
July,	930.0	5.47	50.87
Aug.,	729.3	5.98	43.61
Sept.,	458.7	6.48	29.72
Oct.,	393.1	5.95	23.39
Nov.,	169.5 / 124.6	5.95 / 5.42	10.09 / 6.75
Dec.,	856.1	5.07	43.40
Jan. 2, 1919,	60.9	5.07	3.09
Total	**10651.3**	**5.14**	**548.00**

6845 CRAIGAMOOR BEAUTY OF THE ADAMS 50512 — **Official Year's Record, Class F**

Sire Langwater Raritan 17052 A. R.
Sire Dolly Dimple's May King of Langwater 12997 A. R.
Dam Early Rose of Raritan 11782 A. R. 72.
Dam Lady Fredricka of Craigamoor 38536 A. R. 5019.
Sire Imp. Oneida's Jewel 15650 A. R.
Dam Imp. Beauty of the Adams 26945 A. R. 1429.
Breeder George C. Cooper, Superior, Wis.
Owner George C. Cooper, Superior, Wis.
Born Feb. 24, 1915. *Calved* Nov. 14, 1917.
Served June 26, 1918.
Requirement for admission: 277.00 lbs. fat.
Supervised by Wisconsin Station.

1917	Milk lbs.	Butter Fat %	Butter Fat lbs.
Nov. 17,	418.3	5.04	21.08
Dec.,	933.0	5.08	47.40
Jan., 1918,	894.9	5.11	45.73
Feb.,	769.2	5.21	40.08
Mar.,	843.0	5.06	42.66
Apr.,	808.5	5.32	43.01
May,	831.6	5.14	42.74
June,	778.9	5.12	39.88
July,	688.1	5.74	39.50
Aug.,	590.2	6.01	35.47
Sept.,	551.2	6.43	35.44
Oct.,	561.4	6.15	34.53
Nov. 16,	309.4	6.15	19.03
Total	**8977.7**	**5.42**	**486.55**

6846 WALLIE'S QUEEN OF GLENCAIRNE 49721 — **Official Year's Record, Class C**

Sire King of Chilmark 20798 A. R.
Sire Archer of Chilmark 13376 A. R.
Dam Imp. Antoinette's Queen's Prize VII. 16010 A. R. 497.
Dam Wallie of Glencairne 35318.
Sire Duke of Glencairne 14900.
Dam Lucille of E. 27316.
Breeder R. H. L. Chichester, Fredericksburg, Va.
Owner R. H. L. Chichester, Fredericksburg, Va.
Born Sept. 7, 1913. *Calved* Dec. 10, 1917.
Served Oct. 13, 1918.
Requirement for admission: 333.80 lbs. fat.
Supervised under one day test by Virginia Station.

1917	Milk lbs.	Butter Fat %	Butter Fat lbs.
Dec. 20,	501.5	5.31	26.63
Jan., 1918,	1369.4	6.56	89.83
Feb.,	1125.8	4.76	53.59
Mar.,	1316.7	5.17	68.07
Apr.,	1251.2	5.12	64.06
May,	1230.4	4.79	58.94
June,	1169.5	5.04	58.94
July,	1227.8	4.71	57.83
Aug.,	1149.6	5.25	60.35
Sept.,	1088.6	5.40	58.78
Oct.,	1128.0	5.55	62.60
Nov.,	1056.9	5.59	59.08
Dec. 19,	660.1	5.65	37.30
Total	**14275.5**	**5.30**	**756.00**

6847 VERANDESS OF KILLARNEY FARMS 64067 — **Official Year's Record, Class GG**

Sire King Galaxy of Walter Maple 23720 A. R.
Sire King of Fern Ravine 12511 A. R.
Dam Imp. Galaxy's Gracieuse 23571.
Dam Verandess of Ulao 29241 A. R. 6032.
Sire Fancy's Count 9528.
Dam Verandess 18310.
Breeder Robert Clausing, Port Washington, Wis.
Owner Rob. R. McNagny, Columbia City, Ind.
Born Nov. 29, 1915. *Calved* Dec. 17, 1917.
Served Apr. 7, 1918.
Requirement for admission: 253.40 lbs. fat.
Supervised by Indiana Station.

1917	Milk lbs.	Butter Fat %	Butter Fat lbs.
Dec. 29,	83.2	4.55	3.79
Jan., 1918,	886.3	4.55	40.33
Feb.,	780.4	4.76	37.15
Mar.,	885.4	4.71	41.70
Apr.,	864.7	4.55	39.34
May,	957.1	4.82	46.13
June,	957.4	5.01	47.97
July,	862.0	4.65	40.08
Aug.,	726.0	4.88	35.43
Sept.,	706.9	4.82	34.07
Oct.,	639.4	5.88	37.60
Nov.,	589.5	5.75	33.90
Dec. 28,	564.2	5.82	32.84
Total	**9502.5**	**4.95**	**470.33**

6848 MINNIE MARIGOLD 60146 — **Official Year's Record, Class G**

Sire Langwater Holliston 28055.
Sire Jethro's May King of Linda Vista 14591 A. R.
Dam Langwater Francaise 35751 A. R. 3034.
Dam Minnie Sterling 48732 A. R. 4855.
Sire Sterling Lad 17655 A. R.
Dam Minnie Minted Gold 40720 A. R. 4161.
Breeder John S. Ames, North Easton, Mass.
Owner John S. Ames, North Easton, Mass.
Born Aug. 16, 1915. *Calved* Dec. 9, 1917.
Served May 17, 1918.
Requirement for admission: 262.20 lbs. fat.
Supervised by Massachusetts Station.

1917	Milk lbs.	Butter Fat %	Butter Fat lbs.
Dec. 12,	632.0	4.04	25.53
Jan., 1918,	1096.1	4.04	44.28
Feb.,	915.2	4.15	37.98
Mar.,	921.5	4.44	40.91
Apr.,	858.0	4.56	39.12
May,	890.6	4.49	39.99
June,	872.3	4.21	36.72
July,	850.5	4.61	39.21
Aug.,	884.5	4.60	40.69
Sept.,	845.2	4.83	40.82
Oct.,	863.1	4.60	39.70
Nov.,	788.7	4.90	38.65
Dec. 11,	290.9	4.90	14.25
Total	**10708.6**	**4.46**	**477.85**

6849 IMP. PRINCESS OLGA MARIE II. 50335 — **Official Year's Record, Class A**

Sire Gay Boy III. R. G. A. S. 2747 P. S.
Sire Imp. Sequel's Monogram 15649 A. R.
Dam La Fleur du Jardin X., R. G. A. S. 4706 P. S.
Dam Princess Olga Marie R. G. A. S. 4889 P. S.
Sire Compact R. G. A. S. 1076 P. S.
Dam Lady Florence Dixie VII. R. G. A. S. 2204 P. S.
Breeder J. De Garis, Island of Guernsey.
Owner Edmund H. Sears, Wayland, Mass.
Born Nov. 16, 1912. *Calved* Nov. 29, 1917.
Served Oct. 22, 1918.
Requirement for admission: 360.00 lbs. fat.
Supervised by Massachusetts Station.

1917	Milk lbs.	Butter Fat %	Butter Fat lbs.
Dec. 16,	634.0	5.47	34.68
Jan., 1918,	1166.7	5.47	63.82
Feb.,	1047.9	5.43	56.90
Mar.,	1147.5	5.38	61.74
Apr.,	1026.6	5.74	58.93
May,	1081.3	5.96	64.45
June,	1034.0	5.82	60.18
July,	954.2	6.25	59.64
Aug.,	767.5	6.12	46.97
Sept.,	694.7	6.11	42.45
Oct.,	641.6	6.20	39.78
Nov.,	577.4	6.23	35.97
Dec. 15,	255.0	6.51	16.60
Total	**11028.4**	**5.82**	**642.11**

6850 DAISY FISHER 61310 — **Official Year's Record, Class G**

Sire Langwater Fisherman 21873 A. R.
Sire Imp. King of the May 9001 A. R.
Dam Imp. Langwater Pearl 26605 A. R. 1528.
Dam Imp. Lucy's Daisy IV. 50286.
Sire Alderney II. R. G. A. S. 2215 P. S., A. R.
Dam Lucy's Daisy I., R. G. A. S. 5552 P. S.
Breeder Edmund H. Sears, Wayland, Mass.
Owner Edmund H. Sears, Wayland, Mass.
Born Aug. 10, 1915. *Calved* Dec. 13, 1917.
Served May 27, 1918.
Requirement for admission: 264.80 lbs. fat.
Supervised by Massachusetts Station.

1918	Milk lbs.	Butter Fat %	Butter Fat lbs.
Jan. 1,	1140.8	4.32	49.28
Feb.,	992.5	4.46	44.27
Mar.,	756.4	4.56	34.49
Apr.,	865.8	4.65	40.26
May,	917.4	4.89	44.86
June,	880.6	5.07	44.65
July,	840.0	5.20	43.68
Aug.,	742.4	5.01	37.19
Sept.,	700.2	5.30	37.11
Oct.,	695.4	5.41	37.62
Nov.,	656.9	5.59	36.72
Dec. 31,	640.9	6.16	39.48
Total	**9829.3**	**4.98**	**489.61**

6851 ECKSTEIN'S MEADOW LARK 44777

Sire Eckstein 16828 A. R.
Sire Harry Linden 12292.
Dam Katonah's Primrose 23930.
Dam Meadow Lark of Riverside 2d 33488.
Sire Vesontio 12881.
Dam Meadow Lark of Riverside 25225.
Breeder Seymour A. Merriman, Fort Atkinson, Wis.
Owner Seymour A. Merriman, Fort Atkinson, Wis.
Born Dec. 26, 1912. *Calved* Oct. 12, 1917.
Served Jan. 14, 1918.
Requirement for admission: 352.60 lbs. fat.
Supervised by Wisconsin Station.

Official Year's Record, Class BB

1917	Milk lbs.	Butter Fat %	Butter Fat lbs.
Oct. 14,	797.2	4.59	36.59
Nov.,	1504.0	4.62	69.48
Dec.,	1491.2	4.65	69.34
Jan., 1918,	1266.2	5.33	67.49
Feb.,	1064.5	4.68	49.82
Mar.,	1136.2	4.95	56.24
Apr.,	1044.1	5.01	52.31
May,	993.0	5.14	51.04
June,	913.1	5.13	46.84
July,	760.0	5.28	40.13
Aug.,	599.0	5.15	30.85
Sept.,*	265.3	6.21	16.48
Oct. 13,	Dry.		
Total	**11833.8**	**4.96**	**586.61**

*4 days dry.

6852 DAIRYMAID OF NELSONVILLE 50051

Sire Casterilius of Nelsonville 18052 A. R.
Sire Casterilius 10980 A. R.
Dam Trislette's Luetta 26074 A. R. 1097.
Dam Gold Ollie 2d 20449 A. R. 4135.
Sire Victor of Nelsonville 9370.
Dam Gold Ollie 16953 A. R. 4286.
Breeder L. E. Gordon, Jr., Nelsonville, Wis.
Owner L. E. Gordon, Jr., Nelsonville, Wis.
Born Dec. 3, 1913. *Calved* Nov. 13, 1917.
Served Feb. 13, 1918.
Requirement for admission: 321.60 lbs. fat.
Supervised by Wisconsin Station.

Official Year's Record, Class DD

1917	Milk lbs.	Butter Fat %	Butter Fat lbs.
Nov. 15,	720.5	4.51	32.49
Dec.,	1495.5	4.51	67.45
Jan., 1918,	1374.1	4.79	65.82
Feb.,	1118.0	4.65	51.99
Mar.,	1162.4	4.74	55.10
Apr.,	1112.4	4.62	51.39
May,	1135.4	4.90	55.63
June,	1105.0	4.41	48.73
July,	994.5	4.89	48.63
Aug.,	830.0	5.50	45.65
Sept.,	700.9	5.81	40.72
Oct.,	318.7	8.36	26.64
Nov. 14,*	1.4	8.36	.12
Total	**12068.8**	**4.89**	**590.36**

*12 days dry.

6853 IMP. MODESTY OF EDGEMOOR 63562

Sire Imp. Flower Boy of the Cloture 41131.
Sire Imp. Osseo IV. 28601 A. R.
Dam Fleurie III. of the Cloture R. G. A. S. 8459 P. S.
Dam Imp. Grand Fort Pride III. 60614 A. R. 6003.
Sire Imp. Flora's Sequel of Vimiera 25905 A. R.
Dam Oriana's Pride R. G. A. S. 3342 F. S.
Breeder C. Kitts, Island of Guernsey.
Owner W. H. Dupee, Santee, Cal.
Born Nov. 19, 1915. *Calved* Dec. 10, 1917.
Served Apr. 1, 1918.
Requirement for admission: 253.80 lbs. fat.
Supervised by California Station.

Official Year's Record, Class GG

1917	Milk lbs.	Butter Fat %	Butter Fat lbs.
Dec. 23,	224.2	3.96	8.88
Jan., 1918,	902.2	4.37	39.43
Feb.,	873.0	4.47	39.02
Mar.,	966.7	4.55	43.98
Apr.,	915.9	4.64	42.50
May,	979.8	4.55	44.58
June,	886.3	4.83	42.81
July,	920.8	5.16	47.51
Aug.,	880.8	5.25	46.24
Sept.,	794.6	5.60	44.50
Oct.,	740.0	5.42	40.11
Nov.,	657.0	5.86	38.50
Dec. 22,	442.6	5.86	25.94
Total	**10183.9**	**4.95**	**504.00**

6854 LA FLEUR OF THORN HILL 56355

Sire Victor of Pencoyd 18901 A. R.
Sire Imp. Golden Secret 12599 A. R.
Dam Jessie of Maple Lane 23457 A. R. 1706.
Dam Royal's Flower of Thorn Hill 41655 A. R. 4168.
Sire Jewel's Royal Combination of Wawa 15655 A. R.
Dam Bloomfield Fleurie 22342 A. R. 1833.
Breeder August Ziesing, Deerfield, Ill.
Owner August Ziesing, Deerfield, Ill.
Born Jan. 16, 1915. *Calved* Nov. 2, 1917.
Served July 2, 1918.
Requirement for admission: 279.90 lbs. fat.
Supervised by Illinois Station.

Official Year's Record, Class F

1917	Milk lbs.	Butter Fat %	Butter Fat lbs.
Nov. 7,	921.5	5.20	47.92
Dec.,	1215.5	4.55	55.31
Jan., 1918,	1132.7	4.79	54.26
Feb.,	918.0	5.36	49.20
Mar.,	1026.2	4.93	50.59
Apr.,	943.6	5.01	47.27
May,	958.3	5.09	48.78
June,	951.4	4.97	47.28
July,	944.9	4.85	45.83
Aug.,	840.2	4.58	38.48
Sept.,	737.8	5.29	39.03
Oct.,	684.1	5.62	38.45
Nov. 6,	132.5	6.37	8.44
Total	**11406.7**	**5.00**	**570.84**

6855 DAIRYMAID'S DOROTHY VERNON OF HARRITON 49112

Sire Dairymaid's Choice of Pinehurst 13618 A. R.
Sire Glenwood Boy of Haddon 4605 A. R.
Dam Dairymaid of Elm Place 14197 A. R. 19.
Dam Dorothy Vernon of the Elms 15691 A. R. 1364.
Sire Chief of Bloomfield 7370.
Dam Miss Greystock 11986.
Breeder Mary M. Vaux, Bryn Mawr, Pa.
Owner John A. Miller, Nazareth, Pa.
Born Sept. 22, 1913. *Calved* Dec. 11, 1917.
Served Dec. 8, 1918.
Requirement for admission: 332.10 lbs. fat.
Supervised by Pennsylvania Station.

Official Year's Record, Class C

1917	Milk lbs.	Butter Fat %	Butter Fat lbs.
Dec. 18,	441.3	5.13	22.64
Jan., 1918,	951.7	5.13	48.82
Feb.,	923.4	4.71	43.49
Mar.,	1010.8	4.54	45.89
Apr.,	945.1	4.73	44.70
May,	724.3	4.99	36.14
June,	685.4	5.24	35.91
July,	632.5	5.00	31.63
Aug.,	563.7	4.92	27.73
Sept.,	555.6	4.95	27.50
Oct.,	493.9	5.64	27.86
Nov.,	173.9	5.53	9.62
Dec. 17,	104.1	5.41	5.63
Total	**8205.7**	**4.97**	**407.56**

6856 TURQUOISE OF WAYLAND 58499

Sire Prince of Stannox 19540.
Sire Millwood's Sir Montana 14683.
Dam Millwood's Prospect 25756 A. R. 2617.
Dam Topaz of Wayland 2d 29958.
Sire Beau Masher 12208 A. R.
Dam Topaz of Wayland 25775.
Breeder Est. W. P. Perkins, Wayland, Mass.
Owner Charles W. Curtis, Marlboro, Mass.
Born June 5, 1915. *Calved* Nov. 16, 1917.
Served Mar. 17, 1918.
Requirement for admission: 268.30 lbs. fat.
Supervised by Massachusetts Station.

Official Year's Record, Class G

1917	Milk lbs.	Butter Fat %	Butter Fat lbs.
Dec. 1,	814.0	4.53	36.87
Jan., 1918,	841.8	5.38	45.29
Feb.,	734.5	5.02	36.87
Mar.,	759.6	5.67	43.07
Apr.,	672.2	5.28	35.49
May,	680.5	5.81	39.54
June,	630.2	6.32	39.83
July,	617.1	5.50	33.94
Aug.,	504.8	6.43	32.46
Sept.,	468.3	6.15	28.80
Oct.,	533.7	6.18	32.98
Nov. 30,	534.8	5.35	28.61
Total	**7791.5**	**5.57**	**433.75**

6857 ROSE OF WAUMESIT 3d 59920

Sire Eugene F. of Holliston 23145.
Sire Imp. Flock's Head of Pulias 11374 A. R.
Dam Mollie Hastings 21490 A. R. 2629.
Dam Rose of Waumesit 39046 A. R. 5691.
Sire Diamond 2d's Yeoman 16042.
Dam Lucretia Rose of Waumesit 29511 A. R. 4167.
Breeder R. F. and A. H. Parker, Westboro, Mass.
Owner Charles W. Curtis, Marlboro, Mass.
Born Aug. 6, 1915. *Calved* Dec. 26, 1917.
Served May 9, 1918.
Requirement for admission: 265.20 lbs. fat.
Supervised by Massachusetts Station.

Official Year's Record, Class G

1918	Milk lbs.	Butter Fat %	Butter Fat lbs.
Jan. 1,	929.5	4.45	41.36
Feb.,	927.8	3.61	33.49
Mar.,	937.7	3.91	36.66
Apr.,	848.2	4.30	36.47
May,	863.1	4.29	37.03
June,	819.2	4.88	39.98
July,	762.9	4.10	31.28
Aug.,	701.1	4.41	30.92
Sept.,	669.9	4.34	29.07
Oct.,	564.4	4.68	26.41
Nov.,	484.6	4.76	23.07
Dec. 31,	527.7	5.00	26.39
Total	**9036.1**	**4.34**	**392.13**

6858 MARSHIE D. V. 67481

Sire May King of Maplehurst 16050.
Sire George Washington of Fairfield Farm 10866 A. R.
Dam Annabell of Maple Glen 20524 A. R. 1293.
Dam Marshie D. 12408.
Sire Bella's Boy 5649.
Dam Prissy of Lakeside 11044.
Breeder William H. Rutherford, Madrid, N. Y.
Owner William H. Rutherford, Madrid, N. Y.
Born Sept. 18, 1914. *Calved* Jan. 5, 1918.
Served Nov. 13, 1918.
Requirement for admission: 298.10 lbs. fat.
Supervised under one day test by Cornell Station, N. Y.

Official Year's Record, Class E

1918	Milk lbs.	Butter Fat %	Butter Fat lbs.
Jan. 8,	895.4	5.18	46.38
Feb.,	1029.4	5.20	53.53
Mar.,	1077.5	4.95	53.34
Apr.,	1033.2	5.68	58.69
May,	1126.7	4.86	54.76
June,	1060.9	5.73	60.79
July,	1053.1	5.44	57.29
Aug.,	1026.3	5.85	60.04
Sept.,	970.5	6.46	62.69
Oct.,	939.1	6.65	62.45
Nov.,	857.7	6.58	56.44
Dec.,	792.3	6.73	53.32
Jan. 7, 1919,	176.6	6.73	11.89
Total	**12038.7**	**5.74**	**691.61**

6859 LILY OF YEKSAHURST 58294

Sire Old Ironsides 23089.
Sire Old Abe 16631 A. R.
Dam Berkshire of Helendale 24441 A. R. 1367.
Dam Pattinette 26837 A. R. 5655.
Sire Guydette, Jr. 11405 A. R.
Dam Madame Patti 7821 A. R. 332.
Breeder A. O. Oleson, Livingston, Wis.
Owner A. O. Oleson, Livingston, Wis.
Born Dec. 26, 1914. *Calved* Nov. 11, 1917.
Served Feb. 6, 1918.
Requirement for admission: 282.60 lbs. fat.
Supervised by Wisconsin Station.

Official Year's Record, Class FF

1917	Milk lbs.	Butter Fat %	Butter Fat lbs.
Nov. 13,	493.4	5.27	26.00
Dec.,	1002.0	4.81	48.20
Jan., 1918,	944.2	4.44	41.92
Feb.,	793.7	4.76	37.78
Mar.,	823.6	4.77	39.29
Apr.,	781.6	4.84	37.83
May,	842.3	4.78	40.26
June,	893.1	4.69	41.89
July,*	777.7	5.09	39.58
Aug.,	663.7	5.03	33.38
Sept.,	578.1	5.82	33.65
Oct.,	542.1	5.82	31.55
Nov. 12,	97.4	8.02	7.81
Total	**9232.9**	**4.97**	**459.14**

*1 day lacking.

6860 PRISCILLA OF WEBB FARMS 63674

Sire News Boy of Haddon 25912.
Sire Masher's Glenwood of Haddon 15751.
Dam Haddon's Jewel 2d 28928 A. R. 1359.
Dam Imp. Bonne Femme du Clos au Conte III. 50377 A. R. 5095.
Sire Storm King III. R. G. A. S. 2835 P. S., A. R.
Dam Bonne Femme du Clos au Conte II. R. G. A. S. 4758 F. S.
Breeder J. Griswold Webb, Clinton Corners, N. Y.
Owner J. Griswold Webb, Clinton Corners, N. Y.
Born Dec. 24, 1915. *Calved* Dec. 30, 1917.
Served May 23, 1918.
Requirement for admission: 251.50 lbs. fat.
Supervised by Cornell Station, N. Y.

Official Year's Record, Class G

1918	Milk lbs.	Butter Fat %	Butter Fat lbs.
Jan. 4,	612.4	4.97	30.44
Feb.,	665.6	3.97	26.42
Mar.,	717.5	4.37	31.35
Apr.,	705.1	4.18	29.47
May,	628.0	4.56	28.64
June,	638.5	4.15	26.50
July,	634.6	4.18	26.53
Aug.,	561.0	4.18	23.45
Sept.,	528.9	5.05	26.71
Oct.,	492.9	5.04	24.84
Nov.,	398.7	4.67	18.62
Dec.,	367.2	5.52	20.27
Jan. 3, 1919,	34.0	5.33	1.81
Total	**6984.4**	**4.51**	**315.05**

Transfers of Guernsey Cattle From March 15 to April 1, 1919

BULLS

Aimable's Bethany Raider 55349—E. W. Oglebay to R. L. Betts, Ashburn, Ga.
Aimable Tom 47960—A. R. Scott to C. Fleming, Jr., Midlothian, Va.
Albert of Curles Neck 45935—C. K. G. Billings to A. B. Rudduck, Richmond, Va.
Alexander of Clover Farm 54356—James L. McIntosh to P. J. Boseman, Dar ington, S. C.
Alexander of Locust Grove 52071—G. W. Dickinson to C. F. Shoemaker, Pontiac, Mich.
Alma's Glen of Mound City 25018—Stewart & Clark to Berns Bros., Tillamook, Ore.
Alphea's Dimple of Edgemont 47542—John K. Corbett to J. W. Rice, Harmonsburg, Pa.
Alvin of Linwood 52680—Homer F. Rundell to O. H. Boxrud, Shell Lake, Wis.
Ames May King 51498—Iowa State College to I. L. Gould, Gilman, Iowa.
Ames Rouge Lad 48164—Iowa State College to C. M. Fountaine, Iowa City, Iowa.
Amboy's Boy of Amy 52792—J. R. Tifft to H. W. Griswold, West Salem, Wis.
Amboy's Boy of Amy 52792—H. W. Griswold to G. A. Miller, Weyauwega, Wis.
Andrew of Woodside 52232—J. T. Harness to John F. Swaziek, Avoca, Wis.
Anna's Rambler of Floyd 46665—Frank Holles to Arie Lucas, Alton, Iowa.
Anthony of Linwood 50913—Homer F. Rundell to Robert B. Gibson, Durand, Wis.
Anton Weshpi 37769—Est. George Bartlett to George W. Lesch, Welcome, Wis.
Aragon Boy of Maple Lodge 55265—Nathan C. True to I. M. Farrington, South China, Me.
Ariel's General Pershing 55429—Ariel Mitchelson to W. B. Willoughby, Bloomfield, Conn.
Arline's Mark 51092—J. D. Miller to Edward Buss, Menomonie, Wis.
Armistice of Rock Bottom Farm 55200—Edward Porter May to William E. Bright, Waltham, Mass.
Attwood's Victorious 55324—Est. John Hobart Warren to William Brant, Hoosick, N. Y.
Aurea's Reputation of Denmark 51966—F. E. Fox to August Schostag, Buffalo, Minn.
Auricula's Governor 55497—Desbro Campbell to L. E. Liggett, Shreve, Ohio.
Autocrat of Glencairne 55199—R. H. L. Chichester to W. D. Reamy, Heflin, Va.
Aviator of Gordondale 55127—L. E. Gordon, Jr. to E. L. Leppen, Nelsonville, Wis.
Avon-Vale's King 47239—S. J. Macy to W. H. Stone, Caledonia, N. Y.
Baron of Oakwood Career 55223—Mark Butler to John H. Alldredge, Mount Vernon, Ind.
Belinda's Prince of Oaklawn 55140—Horton Bros. to Joseph Nordin, North Branch, Minn.
Bellwood Dimple Bass 48941—W. P. Craig to A. C. Ramseyer, Smithville, Ohio.
Belsie Bee's Son 50566—D. H. Looney to Joe Mast, Broadbent, Ore.
Benedict of Linwood 52679—Homer F. Rundell to Elmer Moberg, Grand Rapids, Wis.
Benefactor of Edgemoor 47261—W. H. Dupee to E. M. Knox, San Diego, Cal.
Ben of Fond du Lac 55202—B. F. Sheridan to George E. Chapin & Son, Brandon, Wis.
Bernard of Linwood 53612—Homer F. Rundell to F. E. & B. C. Keeler & C. R. Booth, Mason City, Iowa.
Berna's King Favorite 36954—E. H. Westfall to George L. Mason, Independence, Iowa.
Billie Grant of West Lake Farm 55120—Frank Williams to William Bowman, West Austintown, Ohio.
Billikens of Baraboo Valley 55289—A. R. Attridge to R. L. Glazier, Baraboo, Wis.
Billy Martin 49599—R. L. Pope & Son to Wilbur Hobson, Waupaca, Wis.
Bion of Curles Neck 45746—C. K. G. Billings to A. B. Rudd ck, Richmond, Va.
Blanche's Joya's Diamond 55111—Aaron Sharritt to Harry Gebhart, Miamisburg, Ohio.
Blanch Heba's King of Edgerton 51436—A. J. Pierce to Ralph S. Norton, Portland, Me.
Blemton of Gladbrook 55495—Mrs. August Belmont to Thomas Steele, South Williamstown, Mass.
Bobby of Elm Ridge 55124—W. M. Dingley to R. J. Tuttle, Litchfield, Me.
Bob Masher 47307—L. F. Gemberling to Robert Fisher, Selinsgrove, Pa.
Bob's Hawthorn Rilma 55470—Henry J. Karpinski to Merickel & Nelson, Eagle Bend, Minn.
Bob's Hawthorne Sheet Anchor 55469—Henry J. Karpinski to Merickel & Nelson, Eagle Bend, Minn.
Bob's Sheet Anchor 32378—Henry J. Karpinski to Merickel & Nelson, Eagle Bend, Minn.
Bonnie Boy of Locust Hill 42372—Walter T. Morris to J. Harry Clark, Galena, Md.
Bonnie Shaffer's Beauty 53127—J. J. Hout to Mrs. Mary Briggle, West Newton, Pa.
Bonnymeads Alberta's Lad 55426—Bonnymeads Farms to Thomas E. Myers, Newville, Pa.
Bonnymeads King Beauty 55425—Bonnymeads Farms to Charles Hartman, Gratz, Pa.
Bonny of Orono Farms 51129—W. A. Benzie to Lee Miller, Milaca, Minn.
Bountiful's Boy of Woronoak 39371—John O'Meara to John B. Cannon, Granby, Conn.
Boy of Hollywood 55269—Hans A. Halla to Charles Dietzler, Cadott, Wis.
Brierwood's Pride 55171—Est. H. G. Staples to J. F. Skillings & Son, Farmington, Me.
Brookmead's Busy Lad 27707—Mrs. Francis K. Stevens to Hamilton Fish Kean, Elizabeth, N. J.
Bullrush of the Prairie 44601—W. W. Marsh to Gayoso Farm, Horn Lake, Miss.
Buster Osborne 55326—Charles W. Hesselgesser to R. K. Otterman, Freeport, Pa.
Busy Boy of Rose Point 49886—F. C. Fisher to John Glasser, Portersville, Pa.
Butter Boy of Medford 53614—Joe Harris to David Carlson, Medford, Wis.
Captain Hero 33608—D. W. Jones to Richard Felix & Son, Wales, Wis.
Captain John of Edgewater 53155—C. L. Whiting to H. C. McCamon & Son, Lisbon, Ohio.
Captain of Echo Bay Farms 51944—R. P. Guptill to Albert Gallemberg, Antigo, Wis.
Captain of Hampshire Stock Farm 55319—O. M. Whiting to John H. Caves, Warsaw, N. Y.
Caribou Adjutant 53200—Geroge C. Stone to Harry H. Heitkamp, Carver, Minn.
Caribou Bugler 53192—George C. Stone to Oscar J. Carlson, Isle, Minn.
Caribou Champion 38155—George L. Freeman to Murdock McLeod, Centuria, Wis.
Caribou Golden Secret 51234—George C. Stone to George L. Freeman, Centuria, Wis.
Caribou's Sequel's Excelsior 44956—Kenneth Strickler to Amos Pfeifer, Glyndon, Minn.
Caribou Sergeant 53189—George C. Stone to J. A. Grote, Hendrum, Minn.
Caribou Master 53191—George C. Stone to James Proten, Alvarado, Minn.
Carpenter's Jolly Boy of Elmendorf 46613—J. A. Bell to W. Henry Bell, Scotts Station, Ky.
Carpenter's Jolly Boy of Elmendorf 46613—Est. W. Henry Bell to Joseph A. Dirnberger, New Hamburg, Mo.
Charmant's Laddie of Highlands 55263—W. R. Adams to Verne Breitenback, Saint James, Minn.
Chester of Prospect 31955—Anton O. Berge to Louis H. Oesan, Chilton, Wis.
Christy of Pinehurst 16th 22219—Est. D. C. Gardner to G. E. Scholljegerdes Jr., Waseca, Minn.
Clara's Glenwood of Mound City 53641—Charles A. Wilkins to Brownell Bros., Grand Meadow, Minn.
Cleveland Joe 55145—William Voigt to Edwin W. Nack, Timothy, Wis.
Clipper of Linwood 55267—Homer F. Rundell to J. W. Toll, Shell Lake, Wis.
Cloverdale Henry 55459—W. H. Allen to Loeb & Hammel, Medford, Wis.
Cloverdale Jerry 55457—W. H. Allen to Loeb & Hammel, Medford, Wis.
Cloverdale Louis 53800—W. H. Allen to Loeb & Hammel, Medford, Wis.
Cloverdale Mac 53799—W. H. Allen to Loeb & Hammel, Medford, Wis.
Cloverdale Raymond 55458—W. H. Allen to Loeb & Hammel, Medford, Wis.
Colonel of Ore Hill 46866—Dale E. Rundell to Charles Rundell, Livingston, Wis.
Coral of Pleasant Point 33521—J. B. Crandall & J. D. Jones to J. B. Crandall, Milton Junction, Wis.
Cowslip's William of Elmlawn 47412—G. E. Foster to Silas E. Tobey, Norridgewock, Me.
Cowslip's William of Elmlawn 47412—Silas E. Tobey to Turner Buswell, Solon, Me.
Crestmont Billy Boy 55141—Jesse D. Hunt to Edward H. Anderson, Dover, N. J.
Crown's Golden King 52371—Richard Ott to John Lawrence, Elk Mills, Md.
Crystal Stream's Steadfast 46120—Jacob A. Rosholt to Otto Jaastad, Scandinavia, Wis.
Dahlia's King 55376—S. M. Shoemaker to Jason Fisher, Eccleston, Md.
Dairyland Prince 48620—Albert L. Hyzer to H. W. Griswold, West Salem, Wis.
Dairyland Prince 48620—H. W. Griswold to W. E. Bosshard, Tomah, Wis.
Dairymaid's January of Amy 51558—J. R. Tifft to H. W. Griswold, West Salem, Wis.
Dairymaid's January of Amy 51558—H. W. Griswold to John Pederson, Cornell, Wis.
Dairyman of Wildwood 46734—J. Cyrus Ott to Charles Kuethe, Albert Lea, Minn.
Daisy's Magnet Sequel 40978—O. E. Martin to Jewish Orphan Asylum, Painesville, Ohio.
Dalia Bill 54309—G. P. Miller to J. H. Wolf, Rockford, Ohio.
Dawn's Jerry 51707—H. M. Coleman to William Barton, Barron, Wis.
Daybeam's Excellent 50775—John H. Babb to S. R. Rondebush, Boaz, Wis.
Diamond Boy of Powderlick Stock Farm 55407—H. O. Gunder to Howard Hall, Marysville, Ohio.
Diamond's Glenwood of Toivola 55219—Emil Rahko to Charles A. Trasti, Toivola, Mich.
Dick Washington 55331—N. G. Larimer to Frank E. Kever, Muscoda, Wis.
Dinkum 51195—J. L. Hope to Robert W. Johnson, New Brunswick, N. J.
Direxia's Laddie 45398—Christian W Jones to Forrest B. Boyd, Wilmington, Vt.
Diven's Woodland Elite 55242—J. M. Diven to H. S. Ingalls, Maine, N. Y.
Dividend 55378—Mrs. S. C. Langdell to Roy H. Smith, Elk Mound, Wis.
Don D. of Longhurst 55201—C. G. Parnall to Frank J. Quinn, Peoria, Ill.
Don of Koshkonong Place 48737—A. R. Hoard to Marvin Patterson, Evansville, Wis.
Don Rosewood 53996—T. C. Norman to John L. Millgren, Cologne, Minn.
Duke of Alm Grove 51468—Edward Swanson to E. T. Power, Rothschild, Wis.
Duke of Kempster 55368—Anton Follstad to George L. Moss, Kempster, Wis.
Duke of Oakhart 24715—Mrs. Eva B. Gardner to L. J. Sheldon, Waseca, Minn.
Duke Rilma of River Ravine Farm 55123—Otto Rogne to William Popp, Cato, Wis.
Duke Yeksa Q. 48972—W. B. Quarton to L. A. Reaser, Titonka, Iowa.
Dutch of Summit 51597—William Albert to Herman Henderlick, Pataskala, Ohio.
Earl of Herodale 54627—James H. Beirne to William Zielke, Oshkosh, Wis.
Eddie Stranford 26036—Ole Peterson to H. A. Peterson, Spring Valley, Wis.
Eloquent's King of Lakeside 50233—E. E. McGrew to Peter Yantes, Delano, Minn.
Ensign of Ballard Farm 54544—Ballard Bros. to Henry Ojala, Brimley, Mich.
Ere Armistice 55119—Grover Kull to Joseph Mangold, Burlington, Wis
Express Gold 50798—W. W. Marsh to Gayoso Farm, Horn Lake, Miss.
Famous of Riverside Park 55481—D. C. Palmeter to Ernest F. Kolpin, Redgranite, Wis.
Fanny's Rajah of Shuttlewick 55250—Myron A. Wick to Lydia Meyer & Clarence Meyer, Monroeville, Ohio.
Fantasia's Snowdoun 51668—W. Nicholls to O. C. Rhodes, Galesville, Wis.
Fawn's Glenwood of Mound City 54384—Charles A. Wilkins to F. E. Fox, Waukesha, Wis.
Feather's Valet of Inland 55395—Edwin B. Martinson to Adolph Hoglin, Hallock, Minn.
Felix of Maple Lodge 53770—W. F. Whiting to A. F. Krohn, Brandon, Wis.
Fern's Prince of Elm Row 55212—H. G. Ray to William G Lines, Parma, Mich.
Fernwood Billy 54022—Otto J. Wagner to Carl Law, Reedsville, Wis.
Flash of Gordondale 50994—Adolph Nuttleman to George Garbers, West Salem, Wis.
Flodell Corrector 52673—J. Russell Danks to Charles Peters, Downsville, N. Y.
Flodell Pioneer 55203—J. Russell Danks to D. P. Northrup, DeLancey, N. Y.
Flora's Sir William of Elmlawn 49758—G. E. Foster to Natt F. Howe, Arrowsic, Me.
Flossy's King of Locust Hill 55427—Walter T. Morris to P. L. Jones, Loretto, Md.
Galaxy's Beauty's Special 55327—Est. Myron C. Wick to Wilson Matthews, Mineral Ridge, Ohio.
Gay Lad of Elk Mound 52337—Allan H. Dickson to Irven G. Gibson, Eau Claire, Wis.
General Foch of Maple Lodge 55428—Nathan C. True to George L. Smith, Monmouth, Me.
General Gordon's Billy 54448—S. E. Hostetter to Harvey Yoder, Denbigh, Va.
General Lafayette 51784—Nathan C. True to George S. Smith, Monmouth, Me.
General Maple Lind 54397—Pope N. West to George McGill, Waupaca, Wis.
George of Northland 54541—W. J. Wrolstad to Edwin Chapin, Iola, Wis.
George's Forgette Boy of Crab Tree 30815—Mrs. Scott Durand to H. W. Griswold, West Salem, Wis.
George's Forgette Boy of Crab Tree 30815—H. W Griswold to M. R. Pritchett, River Falls, Wis.
Ginger of Valley View 49635—Frank Mensch to T. E. Hyde, Bloomsburg, Pa.

TRANSFERS OF GUERNSEY CATTLE

Ginger of Valley View 49635—T. E. Hyde to George L. Mellinger, Carlisle, Pa.
Gver 2d's King 51748—Fred Wille to Albert Schlegelmilch, Seward, Nebr.
Gladw.n Sequel 53917—Frank Schulien to Joe Riley, Parma, Mich.
Glendale King 51061—Adolph Nuttleman to Emil Gerke, Sparta, Wis.
Glen Qu^en's Lad of Riverside 53914—Willis Hall & Son to Henry Rohoback, Blissfield, Mich.
Glenwood Main Sheet of Lynnhurst 2d 30685—H. A. Fry to Forster Mueller Stile, Hiles, Wis.
Glenwood's Governor Sampson 49359—George O. Lucia to W. McClosky, Oneida, Wis.
Glenwood's Pride of Meadow Brook 55494—George Goodman to Joseph Fuchs, Cadott, Wis.
Glenwood's Sir Fantine of Fairy Falls 32441—Julius Draheim to Hugo O. Proechel & Otto Fisher, Janesville, Minn.
Glenwood's Sunburst 53764—Harry B. Wickham to John Hergert, Cornelius, Ore.
Gold Dust's May King 10th 53439—F. W. Kimball to Emil Olaff, Brownsdale, Minn.
Golden Express of the Prairie 50791—W. W. Marsh to George Alexander, Littleton, Iowa.
Golden Le Cheminant 55317—Cornell University to T. W. Burrell, Hall, N. Y.
Golden Ledyard 55316—Cornell University to J. S. Van Duzer, Horseheads, N. Y.
Goldenrod's General 47099—Otto W. Post to George Davis, Kerhonkson, N. Y.
Governor Arbutus of Waconia 50530—Joseph Sicheneder to Charles J. Mueller, Delano, Minn.
Governor Horace of Waconia 53401—Joseph Sicheneder to August Berwald, Mayer, Minn.
Governor's King of Homestead 55377—Lloyd W. Jones to Verna I. & Esmond B. Beardslee, Little Meadows, Pa.
Governor's Robert Weshpi 54043—T. C. Norman to Hugh Lewis, Lake Crystal, Minn.
Grasslands Hornet 55280—Robert & Herbert Scoville to C. A. Harrington, Lakeville, Conn.
Green Meadow Autocrat 51549—G. A. Cluett to Est. James M. Codman, Brookline, Mass.
Griselda's Conqueror 55329—Glen D. Palmer to Scott Morse, Yorkville, Ill.
Guernsey Charm 52167—A. C. Ramseyer to Benjamin S. Kelch Lisbon, Ohio.
Gypsy's King of Orono Farms 55237—W. A. Benzie to M. A. Scofield, Brookpark, Minn.
Hambro Lily's Boy 49708—Fred Goodger to Mrs. M. Fernholtz & Son, Whitewater, Wis.
Hambro's Boy of Bluff View 50445—J. H. Becker to John Hanz, Fort Atkinson, Wis.
Hambro's Pride 53954—William Wrigley Jr., to L. D. Meff, Richmond, Ill.
Handsome Boy of Curles Neck 45131—C. K. G. Billings to A. B. Rudduck, Richmond, Va.
Harry Rex 53322—H. M. Coleman to John Kelly, Barron, Wis.
Harvester of Locust Grove 51329—G. W. Dickinson to Stanley Smith, Birm ngham, Mich.
Harwood King 55405—R. G. Harwood to Joseph Hughes, Jr., C. D. Kern, A. E. Vise, & C. C. Boster, Macedonia, Ill.
Herald of Four Pine 49767—H. W. Griswold to Jacob Roth, Drake, N. Dak.
Hero of Magnolia 55204—Wilbur Dorsey to George C. Reynolds, Libertytown, Md.
Hero of Maplecrest 55391—George W. Love to D. R. Hanna, Ravenna, Ohio.
Hill's Masher of Arbor Lawn 55169—L. F. Gemberling to A. Ira Gemberling, Selinsgrove, Pa.
Hiram of Clinton 52753—C. J. Orn to Pete Wold, Almena, Wis.
Holden IV. 12179 (Imp.)—Henry M. Sage to W. S. McBane, East Liverpool, Ohio.
Honest Masher 34413—L. F. Gemberling to A. Ira Gemberling, Selinsgrove, Pa.
Honeymoon King 26065—A. Hoffman to Otto H. Johnson, Wilmar, Minn.
Hope of Riviera 54793—Mrs. William H. Luden to Harry Reber, Reading, Pa.
Hotton's Boy of Beirnetown 55348—James H. Beirne to Frank Wanger, Chi ton, Wis.
Hub of Fountain Stock Farm 55173—John E. Peterson to Richard Radtke, Weyauwega, Wis.
Iama Boy 41967—I. B. Corns to J. M. Purviance, Guthrie, Okla.
Imperial of Sarnia 52027—George W. Graham to Fred Jones, Roberts, Wis.
Invincible's Golden Hero 47136—Annie E. Tilden to J. W. Higgins, Richland Center, Wis.
Isabinda's Lord Sully 38304—L. A. Whittle to J. C. Dean, Nampa, Idaho.
James of Sunrise Farm 52773—Osmer Wilkins to Edward Mueller, Livingston, Wis.
Jeffie Jay 53464—A. C. Holden to Allen Umbaugh, Ladysmith, Wis.
Jeff's Lad 52631—W. F. Young to W. A. Snyder, Sherwood, Ore.
Jim Dandy Prince 55255—H. W. Griswold to Thomas Thompson, Abbotsford, Wis.
Joe Oliver 34617—Jay C. Pinkley to O. E. Martin, Nashville, Ohio.
John Bull Hayes 55117—M. F. Whithed to C. William Cook, Leyden, Mass.
John of Clover Farm 54727—James L. McIntosh to C. D. Napier, Blenheim, S. C.
Juliana's May Rose of Denmark 51965—F. E. Fox to Arthur Lein, Iola, Wis.
Karine's Rilma 48158—Levi O. Knudson to E. H. Johnson & H. W. Huffman, Stoughton, Wis.
Kenelm's Kent 55392—Everett D. Call to A. E. Cunningham, Belfast, Me.
King Alcide 49336—E. W. Strawbridge to Oscar W. Pew, Mount Holly, N. J.
King Hamon 46969—F. B. Rice to Arthur H. Sanborn, Andover, Mass.
King Joe of Creekside 54536—Robert M. King to Homer Nutt, Owego, N. Y.
King Masher of Mill Run 49459—T. E. Brinker to Roy Brinker, Lisbon, Ohio.
King of Echo Farm 39336—E. Bruce Mason to Lowell L. Richards, Litchfield, Conn.
King of Liberty 44776—James P. Howell to Harry B. Matthews, South Bend, Ind.
King of Roadside Farm 54026—Walter O. Munson to L. J. Nelson, Cokato, Minn.
King of Sho King 55450—John T. Pritchard to G. W. Jackson, Elva, Wis.
Laddie of Locust Grove 51331—G. W. Dickerson to John S. Haggerty, Detroit, Mich.
Laddie of St. Lawrence 55353—Leonard M. Rowe to C. C. Riste, Scandinavia, Wis.
Laddie Ultra 52825—E. F. Tallmadge to John L. Jackson, Groton, N. Y.
Lady's Lad of Locust Ridge 55209—J.. G. Herriott to R. J. Wallace & Son, Canonsburg, Pa.
Lady Vera's Gold Rai er 55400—M. T. Phillips to R. Sanderson, Burgaw, N. C.
Langwater Cyclop 2d 55399—M. T. Phillips to Eugene H. Clark, Westmoreland, N. Y.
Langwater Golden Secret 8th 48013—M. T. Phillips to Shook Bros., Spring Mills, Pa.
Langwater Golden Secret 9th 50672—M. T. Phillips to S. W. Townsend, Cochranville, Pa.
Langwater Royal 22d 55270—Maurice J. Brinton to M. T. Phillips, Pomeroy, Pa.
Langwater Royal 22d 55270—M. T. Phillips to C. T. Kimrey, Staley, N. C.
Lassie's May Rose King 53559—G. G. Hartley to Charles Solveson, Nashotah, Wis.
Laudholm Aviator 54395—Charles E. Lord to D. J. & F. L. Morrill, Cornish, Me.
Laura' Pride 54419—A. S. Hubbard to Christ Lackey, Luck, Wis.
Lena's Masher of Greenbraes 51835—M. C. M gel to Daniel Anderson, Putnam, Conn.
Leo Yeksa Q 48865—W. B. Quarton to R. N. Bruer, Osakis, Minn.
Liberty Boy of Farview 51286—Charles Homburg to G. W. Stewart, Churchville, N. Y.
Liberty of Englewood 53403—Merickel & Nelson to Albertino & Herbert E. Johnson, Clarissa, Minn.
Lily's Cherub 50800—W. W. Marsh to Elmer Stevenson, Jesup, Iowa.
Lily's May King 3d 41167—John A. Yoder to D. R. Frick, Conroy, Iowa.
Linda's King James 55390—C. A. Freshcorn to Edwin R. Freshcorn, Zelienople, Pa.
Linden Lo of West Lawn 49373—J. D. Beck, to B. W. Scott, Viola, Wis.
Little Bell's Pride of Farview 55449—Reade Manroe to Cleveland Timerson, Red Creek, N. Y.
Lord Ellis from Haddon 55421—E. T. Gill to Ellis Wills & Bros., Vincentown, N. J.
Lord Londie 55268—William Lonsdorf to W. Kopp, Curtiss, Wis.
Lorna's Prince of Grenwode 38518—George E. Larson to Andrew Wohlfert, Brooks, Wis.
Lucretia's Noble Governor 31770—Frank Mesenbring to Otto Mesenbring, Glencoe, Minn.
Lura's Arnold D. 55221—John Felt to Arnold Bingham, Huntsville, Utah.
McAdoo of Cold Brook Farm 55184—Charles H. Berry to M. C. Howe, Greene, Me.
Major of Sharon 41205—A. W. & F. E. Fox to Alvin Gauthier, Waukesha, Wis.
Major Rilma 26th 55162—C. E. Tobey, to Alfred Leo Johnson & Wallace M. Woodworth, Sparta, Wis.
Major T. 50118—Est. H. E. Taber to Harry B. Randall, Castile, N. Y.
Mamie's Masher Sequel of Elmlawn 48174—G. E. Foster to Vernon C. Grant, West Pownal, Me.
Mamie's Masher Sequel of Elmlawn 48174—Vernon C. Grant to Clifford C. Young, North Yarmouth, Me.
Maplcrest Spotswood Sequel 32704—Frank Schulien to C. C. Hayes, Parma, Mich.
Maple Glen Rose Laddie 54332—L. L. Coggshall to Edgar S. Payne, Penn Yan, N. Y.
Marble's Count of Angra 42868—J. E. Topping to John Dunn, La Cygne, Kansas.
Marjorie's Proud Don 48414—Thos. H. Munro to S. M. Roosevelt, Skaneateles, N. Y.
Margaret's Squire 52119—Eberhardt Bros. to Charles Lischefski, Bricelyn, Minn.
Marai's King of A. D. F. 38275—T. E. Hyde to Silas P. & Burt E. Knarr, Dubois, Pa.
Marilla's Hambro of Bluff View 53695—J. H. Becker & Son to Christ Julseth & Son, Deerfield, Wis.
Martin's Glenwood King 55181—W. F. Martin to L. M. Linn & H. A. Shock, Bloomville, Ohio.
Mason of Mound City 51228—Charles A. Wilkins to E. A. Nelson, Kaukauna, Wis.
Master of Bur Oak 53309—Adolph Nuttleman to Frank Amborn, Melrose, Wis.
Maxine's Sequel of Bellview 55367—J. H. Bell to W. A. McMeen, Thompsontown, Pa.
Max of Foote Farm 53258—Foote Bros. to John Pickart, Oshkosh, Wis.
Max of Pine Ridge 54663—Edgar S. Payne to Richard D. Hathaway, Dundee, N. Y.
Maxwell of Tomah 44792—Est. Donald Robertson to Archie D. Campfield, Glendale, Wis.
May Boy of Maple Glen 45149—Nels Olson to Charles Schaefer, Stetsonville, Wis.
May King of Adell 55097—William L. Illian to Anton Goehring, Random Lake, Wis.
May Rose Excelsior 2d 55214—Wallace Turner to Herbert B. Brelia, Plattsburg, N. Y.
May Rose Noble of Jean Du Luth 4th 48419—Jean Du Luth Farm, Inc. to Carl Duesler, Barnum, Minn.
May Rose of Linwood 51763—Homer F. Rundell to George L. Turner & Son, Monroe City, Mo.
May's Glenwood Boy of Pine Elder Farm 55215—Albert Matthys to Peter Hughes, Hillsdale, Wis.
May's Gyp of Clovermead 51306—Ole J. Anderson to Nels Nelson, Braham, Minn.
Mellaloren's Elkton 55369—Loren Dygert to W l-liam Spooner, Bad Axe, Mich.
Michigan Boy of Baw Beese Farm 55375—J. M. Williams to J. W. Laird, Ansonia, Ohio.
Midway's Son 52757—Amos W. Sensenich to Menno S. Brubaker, Lititz, Pa.
Milly's Rival 55126—Charles Hornburg to Walter G. McIntosh, Churchville, N. Y.
Miron of Fairfax 55364—William H. Caldwell to J. W. Pabst, Fairfax, Va.
Mixter Secret 55351—Est. George Mixter to Albert H. Jourdan, Grafton, Mass.
Mixter Watchman 55350—Est. George Mixter to L. L. Marsh, Enosburg Falls, Vt.
Mobjack 2d 54700—Herman Hollerith to George Mason, North, Va.
Mollie's Boy King 52314—John H. Meyer to R. C. Nesler, Saint Charles, Minn.
Monette's Laddie 55249—S. C. Wells to G. E. & E. H. Munt, Le Roy, N. Y.
Moonlight King of Anna Dean Farm 29586—J. J. Thompson to C. W. Barron, Cohasset, Mass.
Moonlight Mousette's K ng 53877—J. J. Thompson to C. W. Barron, Cohasset, Mass.
Moonlight Standard 53040—J. J. Thompson to C. W. Barron, Cohasset, Mass.
Myboy of Koshkonong Place 52172—A. R. Hoard to M. Friedel, Fort Atkinson, Wis.
My Favorite of Oakwood Farm 49807—J. L. Ready to E. A. Ford, Scotts, Mich.
Nana's Captain of O. F. 50992—C. W. Barron to G. C. Wilkins, North Attleboro, Mass.
Nancy's Billy of Oak Grange 50856—R. P. Dodds to W. W. Jack, McCool Junction, Nebr.
Nancy's Boy of Maple Hill 31075—Mervin Eby to Rob R. McNagny, Columbia City, Ind.
Nantaska 5th's Captain of O. F. 50993—C. W. Barron to David Whiting, Wilton, N. H.
Ned of Elmlawn 47540—G. E. Foster to W. B. Witham, Anson, Me.
Nimrod of Crandall Farm 55198—J. P. Crandall to C. W. Westendorf, Salamanca, N. Y.
Noble Glenwood of Iowanola 49058—L. W. Means to John Byler, Wellman, Iowa.
Nonpariel's Rougette of Sunnyside 54222—Aaron C. Bagg to H. H. Edwards, Danville, Vt.
Nora's Dewdrop 27195—William Harman to Richard Buchanan, Arkansaw, Wis.
Oakes's Marshall 54130—Alfred A. Oakes to B. L. Morse, Chesterville, Me.
O. H. A. of Wild Wood Point 52373—Frank E. Fox to Fred Kersten, McGregor, Iowa.
Old Forester 54251—A. G. Ingham to J. H. Pifer, Straasburg, Va.
Omar of Pinehurst 51309—John A. Proud to John Dugan, Moorestown, N. J.
Osseo IV's Modesty's Star 45066—Andrew A. Becker to Mrs. Mary Buckley, Menomonie, Wis.
Pansy's Dial Major 54616—M. C. Ewing to Frank Ninabuck, Wausaw, Wis.
Park's Yeksa Sammy 51947—John H. Williams to M. E. Smithback & Edwin A. Lee, Cambridge, Wis.
Parma Sequel 53916—Frank Schulien to C. C. Hayes, Parma, Mich.
Pat of the Trap Rock 47118—J. R. Frank to Matt Rasanen, Baraga, Mich.
Paul R. 2d 55320—F. A. Lonsdorf to Mrs. Ferdinand Zinke, Athens, Wis.
Pearl's Glenwood of Mound C ty 53642—Charles A. Wilkins to F. E. Fox, Waukesha, Wis.
Peggy's Em grant 53251—F. S. Hutchins to Jacob Gunstone, Olympia, Wash.
Pershing of Sunny Knoll 55398—V. E. Gregory to Maurice Mallery, Susquehanna, Pa.
P. F. Murphy of Eastover 35605—C. K. G. Billings to A. B. Rudduck, Richmond, Va.
Picotte's Victory of Bonnie Brae 54247—A. Remington to Harold Anderson, Ashland, Wis.
Pinecrest Sequel 55279—Robert & Herbert Scoville to Walter S. Halliwell, Lakeville, Conn.
Pine Hill Roy's Chief 55205—Frank W. Dann to Lewis J. Budine, Walton, N. Y.
Pine Hill Roy's Prince 55206—Frank W. Dann to J. R. Lo don, Bainbridge, N. Y.
Pioneer of Elmhurst 53757—Est. John S. Hyde to L. D. Rodgers, West Bath, Me.
Pioneer of Elmhurst 53757—L. D. Rogers to Ernest H. Stewart, Richmond, Me.
Pge of Birchwood 53650—M. L. Welles to F. H. Brinkerhoff, Brandon, Wis.
Pollyanna's Paul 55116—William H. Seavey to H. E. & N. S. Jillson, Harrison, Me.
Portia's Woodrow Wilson, Jr. 44688—William Monogne to Lemke Bros., Fort Atkinson, Wis.
Pride of Amy 52794—J. R. Tifft to H. W. Griswold, West Salem, Wis.
Pride of Amy 52794—H. W. Griswold to B. W Eke, Bruce, Wis.
Pride of Forest Grove 52568—William H. Lammers to Herman Differt, Jordan, Minn.

TRANSFERS OF GUERNSEY CATTLE

Pride's Edgemoor Laddie 53134—A. T. Drackley to Alba F. Bump, Marshfield, Wis.
Prince Francis of Tarbell Farms 34720—C. H. Steere to Eli N. Davis, Pharsalia, N. Y.
Prince of Maple Broeck 53630—Drew Ten Broeck to William Welch, McLean, Ill.
Prince of Maple Lind 55483—Pope N. West to Theodore Brill, Colby, Wis.
Prince of Munroholm 53353—C. M. Lane to C. M. Lane & C. H. Forbes, Andover, Vt.
Prince Toga of Weygandt Farm 55210—W. Weygandt to R. B. McNary, Eightyfour, Pa.
Producer of Forest Grove 52569—Forrest L. Williams to James Marso, Waseca, Minn.
Proud Monarch of Good Hope 55374—Fred C. Hansen to Frank J. Schmidt, Greenleaf, Wis.
Queen's May King of Ingleside 50212—Roberts A. Holmes to August F. Breckting, Comstock Park, Mich.
Queen's Rose King of Mill Run 49458—T. E. Brinker to John Klous, Salem, Ohio.
Quince Blossom's Glenwood of Wawa 53283—George Wood to Allen E. Daniel, Gratz, Pa.
Quip's Badger State 54495—William H. Titus to J. F. Kessinger, Joplin, Mo.
Raider's Red Cross of Muskego 55297—Goodhand Kingston to W. E. Fisher, Wauwatosa, Wis.
Rajah's King of Pleasant View 52490—J. F. Setzer to Fred Zinke, Kendall, Wis.
Rama's Sequel of Pinedale 43247—Arthur B. Murray to Leroy Allen, Russell, Iowa.
Raymond's Boy of Maple Heights 52739—Frank E. Swan to Oscar Pottinger, Norwalk, Wis.
Ray of Oakwood 38246—Est. W. Henry Bell to W. C. Winlock, Finchville, Ky.
Red Cross Boy of Munroholm 51838—Thomas H. Munro to Charles Hornburg, Ira. N. Y.
Red Wing Jennie Van's Trink 52858—A. I. & J. Hughes to H. T. Hesse, Hillsboro, Ore.
Reginald of Orono Farms 52676—W. A. & D. M. Benzie to Peter Rice, Bemidji, Minn,
Reno Reno 50374—H. G. Foster to Herman Loehrl, Birnamwood, Wis.
Reservation Rookie 52570—Est. H. E. Taber to Edward Graves & Son, Arcade, N. Y.
Rex Glenwood of Sunny View 38232—O. E. Bowen to A. O. Dinsmoor, El Monte, Cal.
Rex of Arbor Lawn 44858—L. F. Gemberling to G. F. Oberdorf, Sunbury, Pa.
Rino's Ultra King 51155—G. E. Sargeant to August Johanson, Browerville, Minn.
Riverside's Governor 41936—C. R. Powers to Marchant M. Martin, Southboro, Mass.
Riverview's Golden Noble 50364—Louis C. Emmons to Arthur S. Linville, Chester, Pa.
Roderick of Koshkonong Place 48305—A. R. Hoard to John Walls, Mystic, Iowa.
Roena's Prince of Arbor Lawn 52089—L. F. Gemberling to P. E. Dinius, Middleburg, Pa.
Rolf Kraga 34015—Jens Anderson & Son to Hans K. Anderson, Withee, Wis.
Rosalie's Pride 32767—Ernest Mahnke to N. C. Bahnson, Inwood, Ia.
Rosie's Lehigh of Hillside 48553—Wilkins & Hill to William Halvorson, Rice Lake, Wis.
Ruby's Gay Lad of West View 55118—Alex Shields to C. H. Olmstead, Greensboro, Vt.
Ruth's Paulstan 45347—F. W. Martin to Frank Cole, Cuttingsville, Vt.
St. Austell Dragoon 2d 54124—Est. Hugo H. Grovert to John M. Trojovsky, Norway, Iowa.
Salient's King of Broadmoor 48330—A. J. De Velde to William W. Mills, Mound City, So. Dak.
Sarsura Girl's Rilma 48159—Levi O. Knudson to Elmer Dedrick, Brodhead, Wis.
Saydy's Sultan of Oaklawn 44102—T. J. Horton to Eckstrom Bros., North Branch, Minn.
Seneca of Seneca 46852—R. A. Baxter to Homer W. Booker, Charlestown, Md.
Sequel's Billy Dale 55424—E. T. Howard to Jacob Leppert, Hilliards, Ohio.
Sharp Shooter of Edgemoor 49386—F. E. Fox, William M. Jones & George McKerrow & Sons Co. to A. S. Hardy, Malone, N. Y.
Sir Climax 41069—Henry J. Currier to A. E. Jackson, Greensboro, Vt.
Snowball's Overisel Lad 48738—Wilbur Van Der Kolk to John Hildenbrand, Dorr, Mich.
Snowflake's Sir William of Elmlawn 50849—G. E. Foster to S. R. Mann, Kingman, Me.
Sophie's Sequel 53666—W. H. Peck to George V. Slye, Corry, Pa.
Spotswood's Cole of O. F. 50321—C. W. Barron to Robert G. Burnham, Showers, Pa.
Spring Meadoa's Gay Lad 55218—George W. Pennow to W. H. Wyatt, Kinsley, Kansas.
Squire Bob 51486—J. B. Johnson to W. A. Schmudlach, Hancock, Wis.
Squire of Boxwood Farm 50105—J. W. & C. H. Thacker to J. W. Thacker, High Point, N. C.
Squire of Poskin 48027—D. F. Clark to John Kallenbach, Prairie Farm, Wis.
Squire of The Elms 54737—Louis H. Oesau to George P. Hajenga, Chilton, Wis.
Star Fascination 54224—W. J. Henkel to A. T. Stewart, Chicago, Ill.
Star of Glen Farm 55278—Duncan McRae to Harold German, Agassiz, B. C.
Stockbridge Peerless Conqueror 52625—A. C. Ramseyer to Arthur Hoover, Mansfield, Ohio.
Sunbeam's Dandy 52646—H. M. Coleman to L. B. Jones, Barron, Wis.
Sunny Boy 51005—E. C. Patten to L. A. Dunbar, Nobleboro, Me.
Sunny Joe 55175—Harry K. Dyke to M. G. Thompson, West Sunbury, Pa.
Sunshine's Silver Lad 48708—Thomas O. Gullikson to A. S. Anderson, Amherst Junction, Wis.
Superior of the Prairie 48141—W. W. Marsh to Charles Thies, Avoca, Iowa.
Teddy N 55328—John Fowlie to Albert Neubauer, Sheridan, Wis.
Teddy of Lone-Brook Farm 55373—Nels Jacobson to R. Hancoop & C. Treffers, Lynden, Wash.
The Boy of Oak Hill 52787—J. Amory Haskell to William W. Knight, Perrysburg, Ohio.
Thekla's Tristan 55389—S. H. Rust to James Sugden, Mukwonago, Wis.
Tom Yeksa Q 49409—W. B. Quarton to R. N. Bruer, Osakis, Minn.
Tony Dale of Brookside 55172—M. I. Wellman to Scott Stevens, Linden, N. Y.
Tops of Gold of Maple Heights 53087—William M. Jones & Son to Louis Beyer, Malone, Wis.
Tricksey's Bill of Crystal Springs 49273—George W. Kiel to Clare Wallace, Hixton, Wis.
Tudor King 26230—Henry F. Carr to Frank B. Carr, Lunenburg, Mass.
Uno. Lord of Pastime Farm 48694—Edgar A. Fernald to Charles W. Ryder, Lexington, Mass.
Upland's Paragon 50823—F. P. Frazier to Charles Helmes, East Weymouth, Mass.
Van Vailen Sequel 53918—Frank Schulien to Clyde Stephenson, Brooklyn, Mich.
Victor of Beaver Lake 46064—Howard Pynn to F. W. Thomas, Pewaukee, Wis.
Victor of Indian Ridge 45431—Mrs. F. B. Harrington to Miss Edna Cutter, Dracut, Mass.
Victor of Spring Rock 55143—W. C. Hanson to Aug. F. Jochman, New Holstein, Wis.
Victor's Ultra Lad 55325—Allic S. Knudson to W. W. Clark & M. H. Jackson, Grand Rapids, Wis.
Victory Boy of Beechwood 55420—Hugh Fergus to H. J. Dunwoody & Son, Slippery Rock, Pa.
Victory Lad 55298—Otis A. Marken to William Wallersheim, Kiel, Wis.
Vienna's Student 55363—William H. Caldwell to Roland Blake, Vienna, Va.
Violet's King of Valley View 55211—Frank Mensch to Robert Diemer, Danville, Pa.
Walter May Rose of Tillamook 55281—John Morgan to J. A. Murray, New Plymouth, Idaho.
Ward's Surprise of Mara Alva 53578—S. D. Cross to T. C. Faley, Chester, S. C.
Washington of Maple Glen 22477—Theodore Werder to Andrew Mihalak, Moquah, Wis.
Weawanda Boy 55115—Mrs. M. A. Harris to Ralph W. Kinney, Piedmont, Cal.
White Bull 52933—Charles A. Bloodgood to Steve Kolonsky, Schuylerville, N. Y.
Wicky Woods 49485—F. Schlosser & C. Hershberger to Delbert Snyder, Bremen, Ind.
Willie Rosewood 53995—T. C. Norman to Lewis Almberg, Kiester, Minn.
Willowood Boy 43556—B. H. Gillingham to J. F. Setzer, Hillsboro, Wis.
Willow Prince Sequel 52090—L. F. Gemberling to W. W. Cawley, Lewisburg, Pa.
Willow Wood Sambo 55419—W. O. Reith to Isaac Hannu, Astoria, Ore.
Winnisquam King Masher Beau 55254—Mark H. Moody to C. W. Garney, Cabot, Vt.
Woodbine's Masher 55266—John P. Ramsey to W. S. Webb, Shelburne, Vt.
Woodlands Gerad 48179—Felix M. Warburg to J. A. Seubert, Syracuse, N. Y.
Woodland's Roosevelt 41720—Felix M. Warburg to J. B. Seitz, Camp Hill, Pa.
Woodlawn's Cora's Royal 41459—C. T. Rice to J. H. C. Grasty, Staunton, Va.
Woodlawn's Molly's Robert 41458—C. T. Rice to E. M. Coiner, Staunton, Va.
Yeksa Hero 54702—Louis Clausing to Burhop & Rausch, Grafton, Wis.
Yeksa's George of Maple Broeck 53627—Drew Ten Broeck to Richard T. Mays, Bloomington, Ill.
Yeksa's Nestucca Ben 52262—J. L. Gay to Joseph Wilson, Hebo, Ore.
Yeksa's Snowdon 51670—W. Nicholls to J. H. McIntosh, Holmen, Wis.

COWS

Adah of Far View Farm 68446—W. H. Camp to P. J. Kane, New Haven, Conn.
Adele of Sarnia 3d 71766—H. N. Longley to Henry Bartels, Ottertail, Minnesota.
Aggie Lawton 41062—Alfred University to New York State School of Agriculture, Alfred, New York.
Aida of Lakewood 69241—Elmer E. Towne & Son to T. D. Salley & Son, Madison, Me.
Aimable's Buttercup of Oak Ridge 50938—M. Henderson McComb to S. H. McViddy, Salem, Va.
Aimable's Daisy of Oak Ridge 57159—John B. McComb to C. D. Kindeg, Waynesboro, Va.
Alice Cordelia 82986—J. H. Girdwood to Amos F. Claflin, Charlotte, Mich.
Alice Lancy 88443—Frank Schulien to C. C. Hayes, Parma, Mich.
Alice of the Twin Springs Farm 63891—Warner C. Thompson to James M. Dunkle, Lansdale, Pa.
Allen's Laen 55744—C. Owen Carman to O. H. McDaniels, Ithaca, N. Y.
Allenwood Glenwood Girl 2d 82338—H. W. Griswold to Frank E. Watts, Mankato, Minn.
Amy of Birchwood Glen 79259—Albert Matthys to Walter Matthys, Barron, Wis.
Andrew's Fascination 58448—William H. Murphy to James H. Flinn, Detroit, Mich.
Anna Mollie of Pleasant View 81987—W. P. Craig to A. C. Ramseyer, Smithville, Ohio.
Antonio's Maxine 49142—F. P. Latham to Bruce Anderson, Winston-Salem, N. C.
Apple Blossom of Indian Creek 32757—H. P. Hamilton to Erich Vorpahl, Kiel, Wis.
Arabella Cinch's Flora 86918—Walter Knilans to Mrs. M. Fernholtz & Son, Whitewater, Wis.
Arlene's Jewel 68610—Albert R. Bates to Harlan E. Glazier, Newburgh, N. Y.
Auricula's Daisy 41539—Stewart & Clark to Peter Haisel, Tillamook, Ore.
Avon-Vale's Bel Air 77395—C. L. Whiting to H. C. McCamon & Son, Lisbon, Ohio.
Avon-Vale's May Day 77396—C. L. Whiting to H. C. McCamon & Son, Lisbon, Ohio.
Backgammon's Karine 33532—Levi O. Knudson to Allic S. Knudson, Brodhead, Wis.
Beauty of Alswel 2d 70145—Drew Ten Broeck to Hoffman & Erdman, Fort Atkinson, Wis.
Beauty of Grove Farm 89199—Julius W. Price to William T. Smith, Lincoln, Va.
Beauty of Lackawanna Farms 84299—F. W. Pizor to J. J. & J. F. Weber, Mercer, Pa.
Beauty of the King's Mills 41647 (Imp.)—J. L. Hope to F. E. Hasler, Little Silver, N. J.
Beauty Yeksa Q. 38989—W. B. Quarton to A. O. Oppedahl, Hanlontown, Iowa.
Belerma of Herodale 64415—James H. Beirne to B. F. Sheridan, Fond du Lac, Wis.
Bella of Pomeroy 35740—William H. Gould to A. G. Ingham, Fredericksburg, Va.
Bella Robin's Villette Lass 42745—D. S. Cotton to Samuel Wiggins, Connellsville, Pa.
Belle's Candas 70324—L. F. Gemberling to J. Will Mayes, Howard, Pa.
Bellwood Corinna 90579—W. P. Craig to A. C. Ramseyer, Smithville, Ohio.
Bellwood Rosana of Mara Alva 73316—W. P. Craig to A. C. Ramseyer, Smithville, Ohio.
Bennett's Blossom 59002—Robert T. Gould to James G. Rice, Hopkinton, N. H.
Bertha's Pet 77953—C. D. Schlabach to Ezra H. Good, Dalton, Ohio.
Bessie Bell's Victoria 64922—Drew Ten Broeck to H. C. Adams, Algona, Iowa.
Bessie of Maple Broeck 67297—Drew Ten Broeck to H. C. Adams, Algona, Iowa.
Bessie of Walnut Grove 63758—J. Irvin Dayett to Delaware College, Newark, Del.
Bessie's Marie 64897—H. G. Foster to Walter A. Holloway, Bradley, Wis.
Bess of High Point 32681—James S. McKeown to J. C. Shannon, Blackstock, S. C.
Bess Rita 87508—H. M. Coleman to C. M. Bartlett, Prairie Farm, Wis.
Bess's Dolly of Breinholm 83331—Jens Andersen & Son to Hans K. Andersen, Withee, Wis.
Bess's Hilma 22891—Conklin Bros. to W. L. Blaney & William H. Hutchinson, West Alexander, Pa.
Billy's France Beauty of the Isle 38883 (Imp.)—Est. James Douglas to Naomi Douglas, Spuyter Duyvil, N. Y.
Billy's France Beauty of the Isle 38883 (Imp.)—Naomi Douglas to Elizabeth Douglas, Tilly Foster, N. Y.
Billy's France's Alfa 84898—Drew Ten Broeck to W. P. Gilbert, Waltonville, Ill.
Bishop's Bessie of the May 62040—S. G. Camp to James A. Dewar, Oneonta, N. Y.
Blanche of Brooksde 34599—Peter Matthys to Albert Matthys, Barron, Wis.
Blanche of Neill Heights 90326—J. M. Neill to A. S. Bell, West Alexander, Pa.
Blossom of Arbor Lawn 80619—L. F. Gemberling to J. Will Mayes, Howard, Pa.
Blossom of Meadowmere 73476—Fred Clide Prest to C. E. Blodgett, Marshfield, Wis.
Bluebell's Beauty of Breinholm 74050—Jens Anderson & Son to Hans K. Andersen, Withee, Wis.
Bluebell's Irene of Breinholm 83327—Jens Andersen & Son to Hans K. Andersen, Withee, Wis.
Blue Bell's Miss Raymond of Inverness 60186—McFadden Gregg to J. M. Ervin, Darlington, S. C.
Bonnie Fantine 17394—Mrs. Margaret Fernholz & Sons to W. T. Roe, Whitewater, Wis.
Bonnie Glenwood of Grove Farm 83573—Julius W. Price to H. B. Taylor, Lincoln, Va.
Bonnie Shaffer's Beauty 53127—J. J. Hout to Mrs. Mary Briggle, West Newton, Pa.
Bonnie Shaffer's Pearl 59602—Howard D. Davis to L. M. Early & Sons, Blacklick, Ohio.
Breinholm Bluebell 57664—Jens Anderson & Sons to Hans K. Andersen, Withee, Wis.
Brittleware May 67902 (Imp.)—W. W. Marsh to Joseph Golinvaux, Waterloo, Iowa.
Buttercup of Twin Spring Farm 88328—Warner C. Thompson to James M. Dunkle, Lansdale, Pa.
Buttercup's Bud 73418—E. H. Lewis to W. A. Broach, Point Peter, Ga.
Caroline's Chena 82428—Verne W. Schieber to A. C. Ramseyer, Smithville, Ohio.
Caroline's Chena 82428—A. C. Ramseyer to Lowell Gable, Wyebrooke, Pa.
Carlotta of Summit Dale 34537—Frank Schulien to C. C. Hayes, Parma, Mich.
Carlotta of Sunnyside 26513—Edgar S. Payne to Richard D. Hathaway, Dundee, N. Y.
Carteret's Lady 89433 (Imp.)—J. W. Winkler to S. C. Byers, Rock Hill, S. C.
Celosia's Jessamine 40545—Herbert T. Borden to William P. Zane, Swedesboro, N. J.
Chancellor's Ida 77432—H. W. Baldwin to Amos Bryan, Perkasie, Pa.

TRANSFERS OF GUERNSEY CATTLE

Charlotte D. of The Willows 79837—E. C. Patten to Lewis D. Hudon, Lisbon, Maine.
Charmante of the Grandes Capelles 28331 (Imp.)—H. G. Foster to Walter A. Holloway, Bradley, Wis.
Charmante's Surprise 80549—H. G. Foster to Walter A. Holloway, Bradley, Wis.
Chedda's Sequel of Overland View 54637—Joseph E. Thomas to R. A. & S. E. Patterson, Darlington, Pa.
Christmas Belle of The Old Shreve Farm 82683—Harry H. Johnson to A. C. Ramseyer, Smithville, Ohio.
Claribelle of Arbor Lawn 76376—L. F. Gemberling to J. G. Shook, Spring Mills, Pa.
Clara of Maple Broeck 81648—Drew Ten Broeck to H. C. Adams, Algona, Iowa.
Claude's Fredonia 90214—F. A. Holliday to H. D. Parker, Greeley, Colo.
Clove Blossom of Clovernook 41989—Edna Wagner to W. F. Murphy, Aitkin, Minn.
Clovernook's Bonny Lassie 90375—J. Gilbert Hickcox to Basse Bros., West Allis, Wis.
Colchester Queen 57816—Clayton G. Miller to Peter Terp, East Hampton, Conn.
Coralord's Lily 63685—J. B. Crandall & J. D. Jones to J. B. Crandall, Milton Junction, Wis.
Cora's Trusty 20137—L. F. Gemberling to A. Ira Gemberling, Selinsgrove, Pa.
Corobelle of Herodale 80851—James H. Beirne to William Zielke, Oshkosh, Wis.
Corona Boy's Polly 43051—Mrs. M. A. Harris to Ralph W. Kinney, Piedmont, Cal.
Contess Rose of Elmendorf 77364—Lee & Dempsey to M. A. Wakefield, Shelbyville, Ky.
Countess Rose of Elmendorf 77364—M. A. Wakefield to Est. W. Henry Bell, Scotts Station, Ky.
Countess Rose of Elmendorf 77364—Est. W Henry Bell to Joseph A. Dirnberger, New Hamburg, Mo.
Cute Dombey of Mara Alva 90548—I. W. Schieber to A. C. Ramseyer, Smithville, Ohio.
Czar's Neith 24822—W. B. Quarton to Andrew Hackenmiller, Stacyville, Iowa.
Dairymaid of Overview 82117—M. E. Schwarz to H. W. Griswold, West Salem, Wis.
Dairymaid of Overview 82117—H. W. Griswold to C. L. Sulerud, Halstad, Minn.
Dairy Moon of Old Orchard 70578—J. J. Thompson to C. W. Barron, Cohasset, Mass.
Daisy Bell Yeksa of Fairview 68499—Drew Ten Broeck to W. B. Strong, Fountain City, Ind.
Daisy Fern of Old Orchard 70576—J. J. Thompson to C. W. Barron, Cohasset, Mass.
Daisy Mahy's King's Lassie 64093—Henry Bandli to A. O. Swanson, Port Wing, Wis.
Daisy Moon of Old Orchard 68483—J J. Thompson to C. W. Barron, Cohasset, Mass.
Daisy of Maple Broeck 67795—Drew Ten Broeck to W. G. Chafer, Mount Carroll, Ill.
Daisy of Northland 70771—W. J. Wrolstad to M. J. Wrolstad, Northland, Wis.
Daisy of Overview 68805—H. W. Griswold to Will Stark, Ettrick, Wis.
Daisy Willow 78379—L. F. Gemberling to L. M. Wesner, Watsontown, Pa.
Darby Moon of Old Orchard 70580—J. J. Thompson to C. W. Barron, Cohasset, Mass.
Dawn's Daisy 54160—Drew Ten Broeck to Charles W. Weiss, Cape Girardeau, Mo.
Delilah of Lakewood 59207—Don M. Towne to T. D. Sally & Son, Madison, Me.
Della B. 80965—T. E. Hyde to Silas P. & Burt E. Knarr, Dubois, Pa.
Della of Maplecrest 38072—E. L. Bieber to Levy Yoder, Leetonia, Ohio.
Dimple's Kathryn of Sledmore 71445—Foster Sudler to W. Royal Merrick, Barclay, Md.
Dixey Moon of Old Orchard 70579—J. J. Thompson to C. W. Barron, Cohasset, Mass.
Dolly May of Hillside 58159—Walter M. Haynes to F. M. Rupe, Chillicothe, Mo.
Dolly of Mixter Farm 42528—J. W. Brown to Lewis A. Reynolds, Southbridge, Mass.
Dolly's Hope of Golden Rod 74263—Drew Ten Broeck to Hoffman & Erdman, Fort Atkinson, Wis.
Dora's Ida of Grove Farm 89200—Julius W. Price to William T. Smith, Lincoln, Va.
Dora's Moon of Old Orchard 70577—J. J. Thompson to C. W. Barron, Cohasset, Mass.
Dorothy Fancy 88445—Frank Schulien to C. C. Hayes, Parma, Mich.
Earl's Marche of San Dieguito 84922—Clayton R. Grice to Russell S. Cox, San Marcos, Cal.
Edgewood's Christmas Day 90547—C. G. Rice to Stevens Bros., North Andover, Mass.
Edna of Evergreen 61988—D. S. Cotton to D. F. Smith, Connellsville, Pa.
Elder Flower 64556—Odin T. Erickson to Charles Nelson, Litchfield, Minn.
Elizabeth Jones 42281—Mrs. Ella W. Cameron to Harold Taylor, Nottingham, Pa.
Ella Jones 54908—Mrs. Ella W. Cameron to James J. Hanna, Colora, Md.
Ella's Lalla Boots 90361—Est. A. B. Cameron to Mrs. Ella W. Cameron, North East, Md.
Ellis Moline of Walnut Ridge 2d 67119—A. W. & F. E. Fox to L. D. Kellogg, Deerfield, Ill.
Elm Road Alma 90278—C. E. Tobey to Alfred Leo Johnson, Sparta, Wis.
Elm Road Ellen 90279—C. E. Tobey to Alfred Leo Johnson, Sparta, Wis.
Elm Road Hattie 90277—C. E. Tobey to Alfred Leo Johnson, Sparta, Wis.
Emerande Fern 43957—Stewart & Clark to Robert McClay, Tillamook, Oregon.
Emily Jones 37206—Mrs. Ella W. Cameron to B. A. Kibler, North East, Md.
Emily Munroe 90714—Est. Charles H. Toan to C. A. Parnell, Pavilion, N. Y.
Emma H. of Turner Hill 46939—C. G. Rice to Stevens Bros., North Andover, Mass.
Empress Agnes 54882—Haskell Institute to E. G. L. Harbour, Lawrence, Kans.
Etna Lenfestey 88446—Frank Schulien to C. C. Hayes, Parma, Mich.
Etta of Neill Heights 28590—James W. Neill to J. S. Rine, West Alexander, Pa.
Euphemia of Birchton 30214—Henry J. Karpinski to Merickel & Nelson, Eagle Bend, Minn.
Fairmaid of the Mission 82751—Clara T. West to Adamson Corporation, Los Angeles, Cal.
Fairy Moon of Old Orchard 71114—J. J. Thompson to C. W. Barron, Cohasset, Mass.
Fancy of Pine Hill 90247—E. A. Black & Son to E. H. Jenkins, Waukesha, Wis.
Fannie of Maple Grove 56983—Est. J. C. Larson to Larson & Santeford, Arlington, Wash.
Fannie's Pride of Dean Valley 72619—W. A. Barnes to L. C. Strock, Geneva, Ohio.
Fashion's Princess of Elmhurst 77500—Edward Porter May to J. Arthur Gage, Lowell, Mass.
Felicity of Riverside Farm 79531—Edward Porter May to J. Arthur Gage, Lowell, Mass.
Filibuster's Granddaughter Charlotte H. 71168—Frank Schulien to C. C. Hayes, Parma, Mich.
Flora of Beauregard 44460 (Imp.)—Elmer Kittleson to Edgewater Stock Farm, Fort Atkinson, Wis.
Flora of Linwood 48084 (Imp.)—Elmer Kittleson to Edgewater Stock Farm, Fort Atkinson, Wis.
Florham Memento 68545—Mrs. George E. Holton to R. F. Whitmer, Hatboro, Pa.
Florida Lady Stanford 90742—Est. W. A. Munsell to Florida State College for Women, Tallahassee, Fla.
Flossie of Grove Farm 85342—Julius W. Price to William T. Smith, Lincoln, Va.
Fly-a-way 59342—Helendale Farms to M. L. Welles, Rosendale, Wis.
Francesa Uneda Maid of Mara Alva 87980—W. P. Craig to A. C. Ramseyer, Smithville, Ohio.
Frances Triumph 88444—Frank Schulien to C. C. Hayes, Parma, Mich.
France Yeksa Q. 75641—W. B. Quarton to W. M. Forsythe & Sons, Griswold, Iowa.
Freda's May Rose of Jean DuLuth 79777—Jean Du Luth Farm, Inc. to L. Jensen, Clearbrook, Minn.
Friendly Rose of Pine Hill 90248—E. A. Black & Sons to E. H. Jenkins, Waukesha, Wis.
Galaxy's Blossom of Riverside 81118—Mrs. Champ Jackson to Emmet Steiner, Orrville, Ohio.
Gay Josephine 84786—J. H. Gidwood to Amos F. Claflin, Charlotte, Mich.
Geraldine of Old Homestead Farm 54216—J. E. Skidmore to C. E. & J. B. Evans, Butternut, Mich.
Gipsy Queen of Hammond 41287—Foster Smith to C. G. Conger, De Ruyter, N. Y.
Gipsy's Violet 90584—H. C. Schaible to Henry Ferber, Berlin Heights, Ohio.
Gladys Langlois 89118—Joseph M. & Sheldon F. Forsythe to John O. H. Reed, Norwich, N. Y.
Glen Gable Duchess 69377—Delaware College to A. A. Ainsworth, Ossining, N. Y.
Glen Gable Juliana 40801—William H. Gould to A. F. Howard, Farmville, Va.
Glenola's Comet 39254—Ray Lewis to H. W. Griswold, West Salem, Wis.
Glenwood Holly 64494—L. F. Gemberling to A. Ira Gemberling, Selinsgrove, Pa.
Glenwood Royal Maid of Sycamore 88866—Claude Moore to R. L. Betts, Ashburn, Ga.
Glenwood's Naomi of Elk 90422—Metropolitan Church Ass'n to Carnation Stock Farm, Oconomowoc, Wis.
Glenwood's Naomi of Elk 90422—Carnation Stock Farm to F. E. Fox, Waukesha, Wis.
Glover Belle 66180—C. W. Williams to James Urie, North Craftsbury, Vt.
Gold Annie Sunday 70252—Lawrence Miller to H. C. McCamon & Son, Lisbon, Ohio.
Gold Annie Sunday 70252—H. C. McCamon & Son to C. S. McCall & R. M. Pratt, Bennettsville, S. C.
Gold Annie Sunday 70252—C. S. McCall & R. M. Pratt to C. S. McCall, Bennettsville, S. C.
Golda's Patricia 82118—M. E. Schwarz to H. W. Griswold, West Salem, Wis.
Golda's Patricia 82118—H. W. Griswold to C. L. Sulerud, Halstad, Minn.
Golden Glen Pansy 68422—Clara T. West to Adamson Corporation, Los Angeles, Cal.
Golden Star's May Rose 58997—George Carpenter to C. E. Alexander, Epping, N. Dak.
Golden Wish of Keewaydin 46006—Harry H. Johnson to A. C. Ramseyer, Smithville, Ohio.
Goldie Bell's Julia 54006—Drew Ten Broeck to H. C. Adams, Algona, Iowa.
Goldie of Herodale 89490—James H. Beirne to Frank Wagner, Chilton, Wis.
Goldie's Queen of Floyd 79607—W. B. Quarton to Andrew Hackenmiller, Staceyville, Iowa.
Governor's Jewel 64870—O. M. Whiting to John H. Caves, Warsaw, N. Y.
Grace V. of Eastover 60670—C. K. G. Billings to A. B. Rudduck, Richmond, Va.
Gracey Glenwood 70895—L. F. Gremberling to J. B. Campbell, Danville, Pa.
Griselda Flower of the Valley 70797—W. Woodbridge Dickinson to C. H. Imholtz, Watervliet, Mich.
Griswold's Prospect Lady 81957—H. W. Griswold to M. F. Zirk, South Haven, Minn.
Gwynedd Meeting 44894—Frank Schulien to C. C. Hayes, Parma, Mich.
Gwynedd's Triumph 64148—Frank Schulien to C. C. Hayes, Parma, Mich.
Gypsy Martin of Dellafield 58819—L. N. Porter & Son to J. Ross Porter, Marshfield, Wis.
Hala Wellman 43756—Elmer Towne & Son to T. D. Salley & Son, Madison, Me.
Hannah of Hill Top 80667—A. C. Ramseyer to Arthur Hoover, Mansfield, Ohio.
Harriet of Sunnyside 70622—J. J. Jackson to Paul Love, Garrettsville, Ohio.
Helena of the Isle 26935 (Imp.)—W. O. Baird & Son to C. W. Hall, New Rockford, N. Dak.
Helena of the Isle 26935 (Imp.)—C. W. Hall to H. G. Miller, Sheyenne, N. Dak.
Helen of Alliquippa 90245—Thomas D. Wood to J. B. Lingle, State College, Pa.
Helen of Sunny View 42730—Clara T. West to Adamson Corporation, Los Angeles, Cal.
Helen Taft 41812—Warner C. Thompson to James M. Dunkle, Lansdale, Pa.
Helen Yeksa Q. 2d 60735—W. B. Quarton to Jens P. Eide, Hanlontown, Iowa.
Honey Girl of Oakwood's Lady 73817—Harry H. Johnson to A. C. Ramseyer, Smithville, Ohio.
Inez of Coloma 90210—E. C. Dedrick to Ervie C. Hawks, Watervliet, Mich.
Irene Pearl 74285—D. B. Wiley to George S. Smith, Monmouth, Me.
Isabelle of Arbor Lawn 70896—L. F. Gemberling to L. M. Wesner, Watsontown, Pa.
Itchen King's Pretoria 57117—J. L. Wisler & Son to J. L. Wisler, Leetonia, Ohio.
Ivy of Arbor Lawn 80620—L. F. Gemberling to A. Ira Gemberling, Selinsgrove, Pa.
Jane's Princess 41826—Elmer Kittleson to Edgewater Stock Farms, Fort Atkinson, Wis.
Jean of Shuttlewick 90425—Myron A. Wick to Lydia Meyer & Clarence Meyer, Monroeville, Ohio.
Jeddo Bell 62870—Edward O. Connor to Arthur C. Granger, Jeddo, Mich.
Jennie of Brush Creek 90232—Grant H. Goehring to Baker Bros., Freedom, Pa.
Jennie of La Grange 3d 48430—W. P. Craig to A. C. Ramseyer, Smithville, Ohio.
Jenny of Maple Broeck 68818—Drew Ten Broeck to H. C. Adams, Algona, Iowa.
Jessie Durand of Forest Lodge 67975—David Kienholz & Son to Ralph Kienholz, Eagle Lake, Minn.
Jessie Linden 82985—J. H. Girdwood to Amos F. Claflin, Charlotte, Mich.
Jessie of Meadowbrook 22717—W. B. Quarton to H. M. Field, Walnut Grove, Minn.
Jessie of Ransomville 47403—Ransom & Kissinger to A. N. Ruch, La Cygne, Kans.
Jewel of Lone Elm Farm 45340—J. M. Kurtz to Jona. King, Garden City, Mo.
Juanita's Pride of Fern Lake 73404—Walter C. Welker, to Albert C. McCoy, Slippery Rock, Pa.
Juliann of Arnott 50564 (Imp.)—Otteson & Arnbal to Jens Arnbal, Albert Lea, Minn.
Justinee's Lady Lihou 33981 (Imp.)—A. C. Ramseyer to H. W. Tweat, Tallmadge, Ohio.
Katie's Queen 90624—F. P. Latham to Bruce Anderson, Winston-Salem, N. C.
King's Lenfestey 47935—Frank Schulien to C. C. Hayes, Parma, Mich.
Kitchener's Lurita of San Dieguito 79085—Clayton R. Grice to Russel S. Cox, San Marcos, Calif.
Lady Alpha 3d 73579—W. A. Barnes to L. C. Strock, Geneva, Ohio.
Lady Hanes 40126—Daniel M. Purdy to Jewish Orphan Asylum, Painesville, Ohio.
Lady Hope of Clove Nook 56041—Edna Wagner to W. F. Murphy, Aitkin, Minn.
Lady Jane of Mapledell 51060—C. L. Kerr & Son to Albert L. Hyzer, Storm Lake, Iowa.
Lady Mina of Lakeview 81611—Mrs. Irene Ellis Kimberly to W. F. Murphy, Aitkin, Minn.
Lady of Fairlea 31727—Henry J. Karpinski to Merickel & Nelson, Eagle Bend, Minn.
Lady of Oakton 65805—George T. Carr to J. O. Barksdale, Red Hill, Va.
Lady Rigolette 41923—Helendale Farms to M. L. Welles, Rosendale, Wis.
Lady Susie 83092—C. Hershberger & F. Schlosser to Levi Ressler, Jr., Nappanee, Ind.
Lady Sylvia of Lakeview 76171—Mrs. Irene Ellis Kimberly to W. F. Murphy, Aitkin, Minn.
Lady Uvan 81777—Ole Peterson to H. A. Peterson, Spring Valley, Wis.
La France of Braless 90617—E. R. Brady to R. A. Tillman, Ferndale, Wash.
Lamont's Lady Sequel 72589—George M. White to G. A. Allerton, Freehold, N. Y.
Laudholm Starling Mayflower 65971—Charles E. Lord to George A. Ernest, York Beach, Me.
Laza of Harmony Corners 56010—Henry J. Karpinski to Merickel & Nelson, Eagle Bend, Minn.
Lenore of Brookside 70517—J. B. Edsall to Hynicka Bros., Lebanon, Pa.
Lila of Meadowmere 74081—A. J. Prest to C. E. Blodgett, Marshfield, Wis.
Lilian's Ona 90760—Clarence Bandy to Bernard Frederiksen, Elderon, Wis.
Lilla's Cherile 54298—John Fredericksen to Archie Brovold, Ettrick, Wis.

TRANSFERS OF GUERNSEY CATTLE

Lilly of Elmdale 86181—P. J. Weisel, to George A. Stingle, San Gabriel, Cal.
Lil's Nokomis of Golden Rod 74264—Drew Ten Broeck to Hoffman & Erdman, Fort Atkinson, Wis.
Lily of Clover Lea 46194—Otis A. Marken to J. E. Paulson, Manitowoc, Wis.
Lily of Stroud 41327—C. K. G. Billings to A. B. Rudduck, Richmond, Va.
Lily of the Valley of Breinholm 70792—Jens Anderson & Son to Hans K. Andersen, Withee, Wis.
Linda's Crescent of Sequoia 56855—Stewart & Clark to H. Sanders, Cloverdale, Oregon,
Linden's Last 41846—Joseph H. Girdwood to John Gokee, Owosso, Mich.
Lithia of Harriton 47324—L. F. Gemberling to A. Ira Gemberling, Selinsgrove, Pa.
Lohier's Raider's Diamond Belle 90216—H. C. McCamon to H. C. McCamon & Son, Lisbon, Ohio.
Lona Moon of Old Orchard 71115—J. J. Thompson to C. W. Barron, Cohasset, Mass.
Lord Stranford's Daisy 84711—John B. McComb to C. D. Kindig, Waynesboro, Va.
Lorna Athens of La Harpe 89361—L. E. Shugart to L. A. Dickson, La Harpe, Ill.
Lornamine of Mariondale 50643—L. E. Shugart to N. S. Ludwig, Prairie City, Ill.
Lotina's Vandilla 51415—John W. Thrall to Ware Shoals Mfg. Co., Ware Shoals, S. C.
Louise Yeksa Q. 80868—W. B. Quarton to W. M. Forsythe & Sons, Griswold, Iowa.
Lucile of Arbor Lawn 80618—L. F. Gemberling to A. Ira Gemberling, Selinsgrove, Pa.
Lucile of Twin Springs Farm 70495—Warner C. Thompson to James M. Dunkle, Lansdale, Pa.
Lucky Dousman 71768—H. N. Longley to Henry Bartels, Ottertail, Minn.
Lucy's Surprise 60940—John Frederickson to M. M. Skyrud, Blair, Wis.
Luella Louan 71813—H. N. Longley to Henry Bartels, Ottertail, Minn.
Lulena 56762—F. M. West to Adamson Corporation, Los Angeles, Cal.
Mabel of Mara Alva 68084 (Imp.)—J. S. Yoder to John V. Hang, Canton, Ohio.
Mabel's Rilma Girl 90199—Isador Mayr to Julius Mayr, Oconomowoc, Wis.
Mabel's Rilma Girl 90199—Julius Mayr to George S. Love & Sons, Waukesha, Wis.
Maesmawr Dairymaid 45874—Elmer Kittleson to Edgewater Stock Farm, Fort Atkinson, Wis.
Magnet's Sequel's Country Girl 80434—Daniel M. Purdy to Jewish Orphan Asylum, Painesville, Ohio.
Magnet's Sequel's Golda 80433—Daniel M. Purdy to Jewish Orphan Asylum, Painesville, Ohio.
Maid of Brooks de 75032—J. B. Edsall to Hynicka Bros., Lebanon, Pa.
Maid of Griswold Farm 84141—H. W. Griswold to M. F. Zirk, South Haven, Minn.
Maid's Pride Yeksa Q 80871—W. B. Quarton to W. M. Forsythe & Sons, Griswold, Iowa.
Maid's Yeksa Q. 37008—W. B. Quarton to Jens P. Eide, Hanlontown, Iowa.
Maid's Yeksa Q 2d 49407—W. B. Quarton to H. M. Field, Walnut Grove, Minn.
Maid's Yeksa Q 3d 58410—W. B. Quarton to H. M. Field, Walnut Grove, Minn.
Maid's Yeksa Q 2d's Girl 72060—W. B. Quarton to W. M. Forsythe & Sons, Griswold, Iowa.
Main Stay's Glenwood Ella 88862—H. W. Baldwin to Amos Bryan, Perkasie, Pa.
Manney's Wonder 2d 80257—H. W. Baldwin to Amos Bryan, Perkasie, Pa.
Margaret of Arbor Lawn 76375—L. F. Gemberling to A. Ira Gemberling, Selinsgrove, Pa.
Mar's Daisy of Maple Broeck 81649—Drew Ten Broeck to W. P. Gilbert, Waltonville, Ill.
Mar's Jenny of Maple Broeck 85952—Drew Ten Broeck to H. C. Adams, Algona, Iowa.
Martha Pride of Viewpoint 90583—H. C. Schaible to Henry Ferber, Berlin Heights, Ohio.
Marvetta of the Pines 48158—D. S. Cotton to F. J. Marshall, Scottsdale, Pa.
Mary Rose 41118—L. F. Gemberling to Robert Fisher, Selinsgrove, Pa.
Mary Rose of Arbor Lawn 70897—L. F. Gemberling to A. Ira Gemberling, Selinsgrove, Pa.
Mary's Jewel of Sequoia 56854—Stewart & Clark to Harry E. Tucker, Tillamook, Oregon.
Masher Lady of Ames 58846—Iowa State College to W. J. Wilson, Woodward, Iowa.
Masher's Celtic 55589—George F. Carpenter to C. E. Alexander, Epping, N. Dak.
Massy des Ruettes 45449 (Imp.)—F. S. Peer to H. M. Tilford, Monroe, N. Y.
Matin Belle 2d 25965—Est. Hugo H. Grovert to John M. Trojovsky, Norway, Iowa.
Maude of State Line Farm 86818—F. C. Fisher to J. H. & G. A. Magee, Portersville, Pa.
Maya M. 2d 19224—H. E. Householder to J. J. Leight, Wampum, Pa.
Maybella Rose of Brookside 80046—E. G. McCann to H. O. Gunder, Peoria, Ohio.
May Belle of Brush Creek 90233—Grant H. Goehring to Baker Bros. Freedom, Pa.
Mayflower of Breinholm 59679—Jens Anderson & Son to Hans K. Andersen, Withee, Wis.
Mayflower's Flora of Breinholm 83330—Jens Andersen & Son to Hans K. Andersen Withee, Wis.
May King's Boulder Beauty 90670—F. C. Weir to J. E. Miller, Cortland, Ohio.
May King's Itchen of Farmdale 84723—M. E. Smith to H. J. Hall, Cortland, Ohio.
May King's Itchen of Farmdale 84723—H. J. Hall to A. C. Ramseyer, Smithville, Ohio.
May King's Maid of Mara Alva 79556—W. P. Craig to A. C. Ramseyer, Smithville, Ohio.
May King's Princess 90671—F. C. Weir to J. E. Miller, Cortland, Ohio.
May of Golden Glen 52978—Clara T. West to Adamson Corporation, Los Angeles, Cal.
May Rose Folly of Clover Meadow 78043—F. E. Daniels to Weish Bros., Fort Atkinson, Wis.
May Rose Jane of The Old Shreve Farm 83791—Harry H. Johnson to A. C. Ramseyer, Smithville, Ohio.
Meadowbrook Yeksa Q. 58409—W. B. Quarton to Jens P. Eide, Hanlontown, Iowa.
Meadowbrook Yeksa Q 2d 80870—W. B. Quarton to W. M. Forsythe & Sons, Griswold, Iowa.
Meadow-Gold Mabel 90329—W. S. Ormston to A. C. Ramseyer, Smithville, Ohio.
Meadow-Gold Maiden 90332—W. S. Ormston to A. C. Ramseyer, Smithville, Ohio.
Meadow-Gold Marie 90333—W. S. Ormston to A. C. Ramseyer, Smithville, Ohio.
Meadow-Gold Minnie 90334—W. S. Ormston to A. C. Ramseyer, Smithville, Ohio.
Meadow-Gold Olive 90331—W. S. Ormston to A. C. Ramseyer, Smithville, Ohio.
Meadow-Gold Rosebud 90328—W. S. Ormston to A. C. Ramseyer, Smithville, Ohio.
Meadow-Gold Viola 90330—W. S. Ormston to A. C. Ramseyer, Smithville, Ohio
Meridian's Daisy 64277—Est. Hugo H. Grovert to John M. Trojovsky, Norway, Iowa.
Merieta's Comely 30477—Elmer E. Towne & Son to T. D. Sally & Son, Madison, Me.
Merry Maid of Haddon's Butter Cup 90299—Mrs. Alice M. Bliss to William Bostock, Warren, Mass.
Mialma of Wasteland 49337—Frank Schullen to C. C. Hayes, Parma, Mich.
Milford's Gem 88400—Cleophas Conkle to G. B. Helmuth, Millersburg, Ohio.
Milford's Gem 88400—G. B. Helmuth to W. J. Royer, Orrville, Ohio.
Milford's Gem 88400—W. J. Royer to A. C. Ramseyer, Smithville, Ohio.
Milk Maid of Willow Brook 70998—J. L. Hope to F. E. Hasler, Little Silver, N. J.
Milk Stream II. 44576 (Imp.)—Est. James Douglas to Naomi Douglas, Spuyter Duyvil, N. Y.
Milk Stream II. 44576 (Imp.)—Naomi Douglas to Elizabeth Douglas, Tilly Foster, N. Y.
Milly of Bellmath 39264—Charles Hornburg to Mrs. Cornelius Dean, Phoenix, N. Y.
Mina of Arbor Lawn 90291—L. F. Gemberling to Robert Fisher, Selinsgrove, Pa.
Minette's Fancy 49443—Frank Schulien to C. C. Hayes, Parma, Mich.
Minnie May 90312—James C. Austin to L. L. Parker, Pageland, S. C.
Minnie of Hillside 34396—L. F. Gemberling to I. G. Shook, Spring Mills, Pa.
Minty's Yeksa Q 2d 44133—W. B. Quarton to R. E. Coppock, West Branch, Iowa.
Miss Elmwood 75921—Ole Peterson to H. A. Peterson, Spring Valley, Wis.
Miss Hammond 38802—Ole Peterson to H. A. Peterson, Spring Valley, Wis.
Miss Rilma of Edgewater 77255—C. L. Whiting to H. C. McCamon & Son, Lisbon, Ohio.
Miss Rose Anchor 69330—Drew Ten Broeck to Hoffman & Erdman, Fort Atkinson, Wis.
Miss Roundhead of Meadowbank 79897—H. W. Baldwin & Son to Amos Bryan, Perkasie, Pa.
Miss Twinkle 49150—Helendale Farms to M. L. Welles, Rosendale, Wis.
Miss Vivian 67160—John Frederickson to Archie Brovold, Ettrick, Wis.
Missy of the France 39372—E. C. Sweet to H. W. Griswold, West Salem, Wis.
Missy of the France 39372—H. W. Griswold to H. J. Ryan, Manchester, Iowa.
Mistletoe of Arbor Lawn 89344—L. F. Gemberling to A. Ira Gemberling, Selinsgrove, Pa.
Mollie Idaline 31120—C. W. Richardson to Joseph E. Fletcher, East Greenwich, R. I.
Molly Dimple of Green Ridge 67446—Fred L. Fuller to Ivan L. Day, Weedsport, N. Y.
Molly Hyacinth 35680—L. F. Gemberling to P. J. S. Strickler, Lewisburg Pa.
Moonlight King's Dainty 74912—J. J. Thompson to C. W. Barron Cohasset, Mass.
Moonlight's Fern 72591—J. J. Thompson to C. W. Barron, Cohasset, Mass.
Moonlight's Memory Queen 70581—J. J. Thompson to C. W. Barron, Cohasset, Mass.
Moonlight's Polly of Old Orchard 72590—J. J. Thompson to C. W. Barron, Cohasset, Mass.
Murne Chene 90321—Spencer Kellogg to S. C. Smith, Fairhope, Ala.
Murrell Cecely 75491 (Imp.)—Henry M. Sage to J. A. Manning, Loudounville, N. Y.
Myrtle of Frankland 46866—W. S. Ormston to A. C. Ramseyer, Smithville, Ohio.
Myrtle of Maple Grove 41259—A. C. Ramseyer to A. J. Schrock, Orrville, Ohio.
Myrtle's Pansy of Riverside 90480—Otis A. Marken to J. E. Paulson, Manitowoc, Wis.
Naftiaux Fairmaid II. 23272 (Imp.)—Clara T. West to Adamson Corporation, Los Angeles, Cal.
Nancy Glenwood of Rose Point 85645—F. C. Fisher to J. Lloyd Vosler, Slippery Rock, Pa.
Nannie's Buttercup 68500—Drew Ten Broeck to W. B. Strong, Fountain City, Ind.
Naomi's Pride Daughter 90674—W. H. Clark to Lowell Gable, Wyebrooke, Pa.
Neith of Oakwood 2d 57291—W. B. Quarton to A. O. Oppedahl, Hanlontown, Iowa.
Nellie Bridge of Millgrove 65244—J. J. Hout to R. C. Finney, Mercer, Pa.
Nellie Lee du Colombier 77346 (Imp.)—J. S. Yoder to A. C. Ramseyer, Smithville, Ohio.
Nellie's May of Mara Alva 90315—C. D. Schlabach to A. C. Ramseyer, Smithville, Ohio.
Nettie of Spring Brook 88601—W. D. Pattee to John R. Pattee, Markesan, Wis.
Imp. Neuve Maison of Mara Alva 77230—Hugh Fergus to R. C. Finney, Mercer, Pa.
Northfield's Glengift Clara 34727—William H. Murphy to H. W. Wigman, Lansing, Mich.
Oliver's Gypsy Queen 88864—H. W. Baldwin & Son to Amos Bryan, Perkasie, Pa.
Ona of Star View Farm 60952—T. E. Hyde to Silas P. & Burt E. Knarr, Dubois, Pa.
Pandora of Maple Lane 90338—Joseph G. Kennel to Lowell Gable, Wyebrooke, Pa.
Pansy's Daisy of Meadowbrook 88863—H. W. Baldwin & Son to Amos Bryan, Perkasie, Pa.
Park's Yeksa Queen 3d 38813—Drew Ten Broeck to Hoffman & Erdman Fort Atkinson, Wis.
Patricia's Omega 86000—H. M. Van Benschoten to W. P. Parker, Moravia, N. Y.
Peachy of Butter Boy 74941—Fullington, McCann, & Forrman to Mrs. Marian Winter, Raymond, Ohio.
Pearl of Rose Point 82121—F. C. Fisher to Arthur M. Fisher, Portersville, Pa.
Pearl of Sugar Maple Farm 90212—Morrill Bros. to Henry E. Jillson & Son, Bolsters Mills, Me.
Pearl's Bessie Barlow 90514—Frank W. Doran to John I. Miller, Grove City, Ohio.
Petia of Herodale 79870—James H. Beirne to William Zielke, Oshkosh, Wis.
Petite's Polly of Nashville 73059—O. E. Martin to D. M. Purdy, Glenmont, Ohio.
Pet of Meadowmere 74082—A. J. Prest to C. E. Blodgett, Marshfield Wis.
Phrosa of Maple Lane 90337—Joseph G. Kennel to Lowell Gable, Wyebrooke, Pa.
Phymia 37775—Howard D. Davis to L. M. Early & Sons, Blacklick, Ohio.
Polly of Meadowmere 74080—A. J. Prest to C. E. Blodgett, Marshfield, Wis.
Polly of Mixter Farm 42527—J. W. Brown to M. J. Raymond, Blandford, Mass.
Polyanthers of Fairlea 32958—Henry J. Karpinski to Merickel & Nelson, Eagle Bend, Minn.
Primrose des Ruettes 38904 (Imp.)—J. B. Supler & Sons to H. W. Baldwin & Son, Pennington, N. J.
Primrose of Farview 40261—Reade Manroe to Charles Hornburg, Ira, N. Y.
Primrose of Farview 40261—Charles Hornburg to Mrs. Cornelius Dean, Phoenix, N. Y.
Prince's Joyous Daughter 54619—J. W. & Est. M. C. Thacker to J. W. Thacker, High Point, N. C.
Prince's Leda's Sequel 47600—Frank Schulien to C. C. Hayes, Parma, Mich.
Princess Kathline 63597—R. W. McMurray to C. H. Johnson, Beloit, Kansas.
Princess Margaret of Shady Nook 73669—Joseph T. Spear to W. E. Norton, Tallmadge, Ohio.
Princess of Herodale 79867—James H. Beirne to William Zielke, Oshkosh, Wis.
Queen Elizabeth Masher 63840—L. F. Gemberling to A. Ira Gemberling, Selinsgrove, Pa.
Queen of Birchton 21091—Henry J. Karpinski to Merickel & Nelson, Eagle Bend, Minn.
Queen of Breinholm 52985—Jens Andersen & Son to Hans K. Andersen, Withee, Wis.
Queen of Orchard Home 65920—T. E. Hyde, to Silas P. & Burt E. Kuarr, Dubois, Pa.
Queen of the Plains 90678—J. W. Brown to M. J. Raymond, Blanford, Mass.
Queen's Star of Breinholm 74052—Jens Andersen & Son to Hans K. Andersen, Withee, Wis.
Queen Vega of Woodvale 34542—Harry H. Johnson to A. C. Ramseyer, Smithville, Ohio.
Raider's Beauty of Locust Hil 79302—W. P. Craig to A. C. Ramseyer, Smithville, Ohio.
Raider's Pride of Locust Hill 90421—J. C. Sonda & Sons to A. C. Ramseyer, Smithville, Ohio.
Raider's Primrose of Mara Alva 83491—W. P. Craig to A. C. Ramseyer, Smithville, Ohio.
Rajah's Rouge Fancy 64149—Frank Schulien to C. C. Hayes, Parma, Mich.
Raymond's Glenwood of Morris Farm 90423—Mrs. J. K. Thompson to Frank H. Rumsey, Gillette, Pa.
Raynold's France 2d 49947—W. B. Quarton to H. W. Field, Walnut Grove, Minn.
Red Cross Marie 90439—Joseph Durrer to Calkins & Riggs, Creswell, Ore.
Reservation Bertha 73654—Est. H. E. Taber to W. H. Gratwick, Buffalo, N. Y.
Reservation Briar Rose 72595—Est. H. E. Taber to W. H. Gratwick, Buffalo, N. Y.
Richesse of Brooklandwood 37422—C. L. Kerr & Son to Albert L. Hyzer, Storm Lake, Iowa.
Rilma Hawthorn 88440—Henry J. Karpinski to Merickel & Nelson, Eagle Bend, Minn.
River Bend Ruby 86707—Mrs. George E. Barnard to Andrew Schlehuber, Lynn, Mass.
Roena's Daisy 70325—L. F. Gemberling to A. Ira Gemberling, Selinsgrove, Pa.
Roena's Rose 69767—L. F. Gemberling to A. Ira Gemberling, Selinsgrove, Pa
Rosa Bounce Away 32809—F. P. Latham to Bruce Anderson, Winston-Salem, N. C.
Rosa's Pride 90625—F. P. Latham to Bruce Anderson, Winston-Salem, N. C.
Rose of Bath 70604—C. E. Harris to C. C. Foglesong, Sharon Center, Ohio.

TRANSFERS OF GUERNSEY CATTLE

Rose of Shiawasse 84536—J. H. Girdwood to Amos F. Claflin, Charlotte, Mich.
Rose's Bess 69769—L. F. Gemberling to A. Ira Gemberling, Selinsgrove, Pa.
Rose's Snowball of Locust Grove Farm 70911—L. F. Gemberling to A. Ira Gemberling, Selinsgrove, Pa.
Rosie's Tulip of Arnott 58529—Otteson & Arnbal to Jens Arnbal, Albert Lea, Minn.
Royal's M'lkweed 90441—Maurice J. Brinton to M. T. Phillips, Pomeroy, Pa.
Ruby of Brookside 75031—J. B. Edsall to Hynicka Bros. Inc., Lebanon, Pa.
Rutila's Glenwood May 88865—H. W. Baldwin & Son to Amos Bryan, Perkasie, Pa.
St. Austell Cynthia 53525—C. G. Parnall to Frank J. Quinn, Peoria, Ill.
Sally Lunn 30476—Edgar A. Fernald to Charles W. Ryder, Lexington, Mass.
Samarito's May Star 78266—C. W. Will'ams to James Urie North Craftsbury, Vt.
Sandy's Lalla 25697—J. B. Maddock to Grace G. Ryder, Berwyn, Pa.
Sarsura Girl 37301—Levi O. Knudson to Allie S. Knudson, Brodhead, Wis
Sarsura's Rilma Girl 88977—Lev O. Knudson to Allie S. Knudson, Brodhead, Wis.
Secret Desire of Birch Brae 90676—John R. MacElroy to Jared Van Wagenen, Jr., Lawyersville, N. Y.
Selma Beauty Rilma 87537—Allie S. Knudson to Harold D. Janes, Whitewater, Wis.
Selma of Eastover 54784—C. K. G. Billings to A. B. Rudduck, Richmond, Va.
Sequel's Daisy 35228 (Imp.)—C. K. G. Billings to A. B. Rudduck, Richmond, Va.
Sequel's Handsome Shy 57118—J. L. Wisler & Son to J. L. Wisler, Leetonia, Ohio.
Sequel's Pride's Carpatha 51551—J. A. Van Atten to Laroy Winnie, Feura Bush, N. Y.
Sequel's Sunbeam 63796—Elmer Kittleson to Edgewater Stock Farm, Fort Atkinson, Wis.
Siloam's Virginia Dare 71642—J. W. & Est. M. C. Thacker to J. W. Thacker, High Point, N. C.
Silver Star 62710—Helendale Farms to M. L. Welles, Rosendale, Wis.
Spotted Rose of Pine Hill 90249—E. A. Black & Sons to E. H. Jenkins, Waukesha, Wis.
Spottie May of Mara Alva 90580—B. E. William to A. C. Ramseyer, Smithville, Ohio.
Stanstead Bob 9th 53961 (Imp.)—Felix M. Warburg, to J. B. Seitz, Camp Hill, Pa.
State Farm Aggie 90618—Alfred University to New York State School of Agriculture, Alfred, N. Y.
Star of Fairfield 90615—Est. George T. Jones to Theodore S. Thompson, Waterville, Me.
Star's Dolly Varden 71950—Kathryn L. Dicks to Eldon Shappell, Hume, Ohio.
Stella IV of Mont Val 84351 (Imp.)—Levi Voshell, Jr. to George N. Fluharty, Preston, Md.
Stranford's Jeanette of Chippewa 77501—L. P. Martiny to Carl A. Schmidmeyr, Chippewa, Falls, Wis.
Stranwood's Queen 82690—H. M. Coleman to C. M. Bartlett, Prairie Farm, Wis.
Sunbeam of Cress Lawn 66744—W. A. Barnes to L. C. Strock, Geneva, Ohio.
Surprise's Woodland Violet 83328—Jens Andersen & Son to Hans K. Andersen, Withee, Wis.
Susan Y. of Beach View 56815—M. T. Phillips to F. Wallis Armstrong, Moorestown, N. J.
Susie Irene of Richland 90314—C. D. Schlabach to Ezra H. Good, Dalton, Ohio.
Sweet Nancy of Cedarnook 86187—Albert P. Hanson to Peter Mason, Manitowoc, Wis.
Sylph's Primrose 60440—Frank L. Besse to Everett Hunter, Benton, Maine.
Syverson's Eloise 90677—Loren Syverson to George E. Brastrup, Courtnay, N. Dak.
Thelma of Old Homestead Farm 61762—J. E. Skidmore to C. E. & J. B. Evans, Butternut, Mich.
Thine 64072—Francis E. Bond to Roland L. Taylor, Gwynedd Valley, Pa.
Thirty Thousand Six Hundred Sixteen 30616—C. G. Rice to Stevens Bros., North Andover, Mass.
Topsy of East View 71322—E. C. Sweet to H. W. Griswold, West Salem, Wis.
Topsy of East View 71322—H. W. Griswold to Emil D. Miller, West Salem, Wis.
Tricksey Girl 48860—Armand P. Rather to George C. Gruber, Chilton, Wis.
Tricksey of Rising Sun 73612—Samuel Hertel to H. A. Baxter, Convoy, Ohio.
Trixie of Fulton 48197—Charles Hornburg to G. W. Stewart, Churchville, N. Y.
Trixy of Orchard Bluff 62809—E. G. McCann to H. O. Gunder, Marysville, Ohio.
Trusty's Belle 69768—L. F. Gemberling to Robert Fisher, Selingsgrove, Pa.
Trusty's Roena 68632—L. F. Gemberling to A. Ira Gemberling, Selinsgrove, Pa.
Twinkle of Maplewood 48856—Don M. Towne to T. D. Salley & Son, Madison, Me.
Uno Violet of Pastime Farm 81250—Edgar A. Fernald to Charles W. Ryder, Lexington, Mass.
Valentine's Primrose 64571—Est. James Douglas to Naomi Douglas, Spuyten Duyvil, N. Y.
Valentine's Primrose 64571—Naomi Douglas to Elizabeth Douglas, Tilly Foster, N. Y.
Vesta's Bess of Breinholm 65207—Jens Andersen & Son to Hans K. Andersen, Withee, Wis.
Vesta's Lillie of Breinholm 50917—Jens Andersen & Son to Hans K. Andersen, Withee, Wis.
Victor's Ultra Karine 90516—Levi O. Knudson to Earl M. Knudson, Brodhead, Wis.
Victor's Ultra Pansy 90515—Allie S. Knudson to W. W. Clark & M. H. Jackson, Grand Rapids, Wis.
Victory of Neill Heights 90327—J. M. Neill to A. S. Bell, West Alexander, Pa.
Village Prudence 90246—Village Farms to C. A. Dunkelberg, Fort Wayne, Ind.
Village Prudence 90246—C. A. Dunkelberg to T. W. Burton, Warren, Ind.
Violet of Oaklawn 52058—Horton Bros. to A. S. Deming, Harris, Minn.
Weir's Annetta Bell 62633—W. A. Barnes to L. C. Strock, Geneva, Ohio.
Weld's Milkmaid 88343—Est. James M. Codman to Larz Anderson, Brookline, Mass.
Westmoreland Helvetia 39892—Otteson & Arnbal to Jens Arnbal, Albert Lea, Minn.
White Rose of Garfield 46936—John Frederickson to Peterson Brothers, Blair, Wis.
Wildwood of Morris Farms 90424—Mrs. J. K. Thompson to Frank H. Rumsey, Gillette, Pa.
Wildbrook Sweetheart 69217—Francis E. Bond to Roland L. Taylor, Gwynedd Valley, Pa.
Wilma of Newgrove 66014 (Imp.)—J. L. Hope to F. E. Hasler, Little Silver, N. J.
Wilma T. of Twin-Spring Farm 78954—Warner C. Thompson to J. Augustus Caldwallader, Yardley, Pa.
Wilson's Bell of Fair View 74325—D. E. & Ella A. Eustis, to W. H. Rutherford, Madrid, N. Y.
Wilson's Dame Lawrence of Fair View 84494—D. E. & Ella A. Eustis to W. H. Rutherford, Madrid, N. Y.
Wilson's Lady Sunday of Fair View 84496—D. E. & Ella A. Eustis to W. H. Rutherford, Madrid, N. Y.
Wilson's Maple of Fair View 84491—D. E. & Ella Eustis to W. H. Rutherford, Madrid, N. Y.
Wilson's Uno of Fair View 85541—D. E. & Ella A. Eustis to W. H. Rutherford, Madrid, N. Y.
Winnie's La Belle 28380—Frank Plumb to Richard F. Price, Sagsnaw, Mich.
Wyoma Girl 90213—L. J. Holiday to H. D. Parker, Greeley, Colo
Yeksa Queen of Maple Broeck 88034—Drew Ten Broeck to Charles W. Weiss, Cape Girardeau, Mo.
Yeksa's Fannie of Breinholm 83329—Jens Andersen & Son to Hans K. Andersen, Withee, Wis.
Yeksa's Pride of Breinholm 66972—Jens Andersen & Son to Hans K. Andersen, Withee, Wis.
Yeksa's Rose of Breinholm 74051—Jens Andersen & Son to Hans K. Andersen, Withee, Wis.
Yeoman's Bell of Hazel Hill 84928—W. A. Barnes to L. C. Strock, Geneva, Ohio.
Yeoman's Dairy Maid 79506—Robert Gould Shaw 2d to John B. Perry, Newton Center, Mass.
Yova of Twin Springs Farm 88327—Warner C. Thompson to James M. Dunkle, Lansdale, Pa.
Ysobel's Princess Ilene 52438—F. M. West to Adamson Corporation, Los Angeles, Cal.

Good Barn Ventilation Means More Than Ventilators on the Roof

This barn is ventilated with the complete King System of Ventilation. This means having fresh air intakes and foul air flues placed at certain parts of the barn to keep a movement of fresh air under perfect control through all parts of the building.

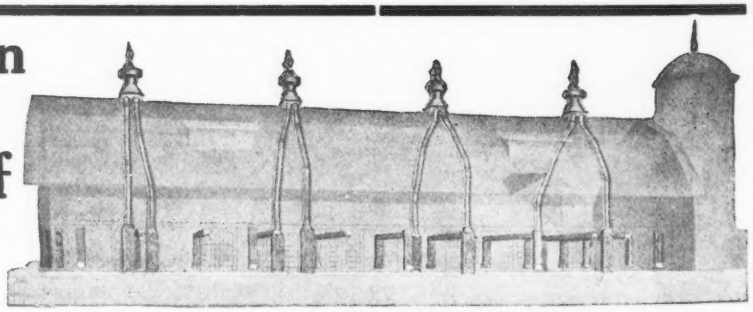

This shows an X-Ray View of the King System of Ventilation installed in the well-known Guernsey Barn on the Jean Du Luth Farm No. 2, Duluth, Minn.

The King Aerator can be used with or without the other parts of the King System. Because of their beautiful design many farmers put King Aerators on their buildings simply to make them look better.

KING System of Ventilation

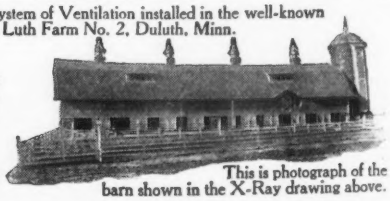

This is photograph of the barn shown in the X-Ray drawing above.

The King System consists of more than King Aerators on the roof. In ventilating this building, the King ventilating engineers studied the conditions, the air spaces, the doors and windows, the number of head of stock usually kept in the building, its location, and kind of material used in its construction, its exposure to wind, the altitude, usual weather conditions, and many other things which the average man would not think of. When all these and other conditions were provided for, then they planned the King System to fit them. *What's Your Ventilating Problem?*

Send For Our Book and let us tell you more about what you get in a King System. Also let us refer you to owners of King Ventilated barns who have experimented repeatedly in trying to ventilate their buildings, then found it more profitable to get a King System.

Unless the ventilating system bears this diamond King Trademark it is not a King System.

KING VENTILATING COMPANY, 1212 Cedar Street, Owatonna, Minnesota
Ventilating Engineers for Farm Buildings and Creameries — *On the Jefferson Highway*

PURE GUERNSEY MILK

What fills my Pop so full of pep
That others try to catch his step?
He surely does get up and go,
While others seem to tarry so!

We have a secret I must confess,
I'll whisper to you while you guess!
But you must never, never tell a soul;
What helps my papa reach the goal!

Pop takes a glass three times a day,
It makes hard work just go like play,
It tones Pop up as fine as silk;
Sweet Guernsey Milk! Pure Guernsey Milk!

—To My Papa by Laurel

PAPA SAYS HERE ARE SOME BIG GUERNSEY EVENTS

May	14	New York, N. Y.
"	15	Madison, N. J.
"	26	Barron, Wis.
"	27	Eau Claire, Wis.
"	28	Eau Claire, Wis.
"	29	Marshfield, Wis.
June	3	Janesville, Wis.
"	4	Fond Du Lac, Wis.
"	5	Waukesha, Wis.
"	6	Livingston, Wis.

Papa says: **"He does not sell at Madison or Waukesha, but we are 'invited' to go anyway, and it will be well worth while.**

For any other Information ask papa or Dr. B. M. Wood

—Signed by Laurel

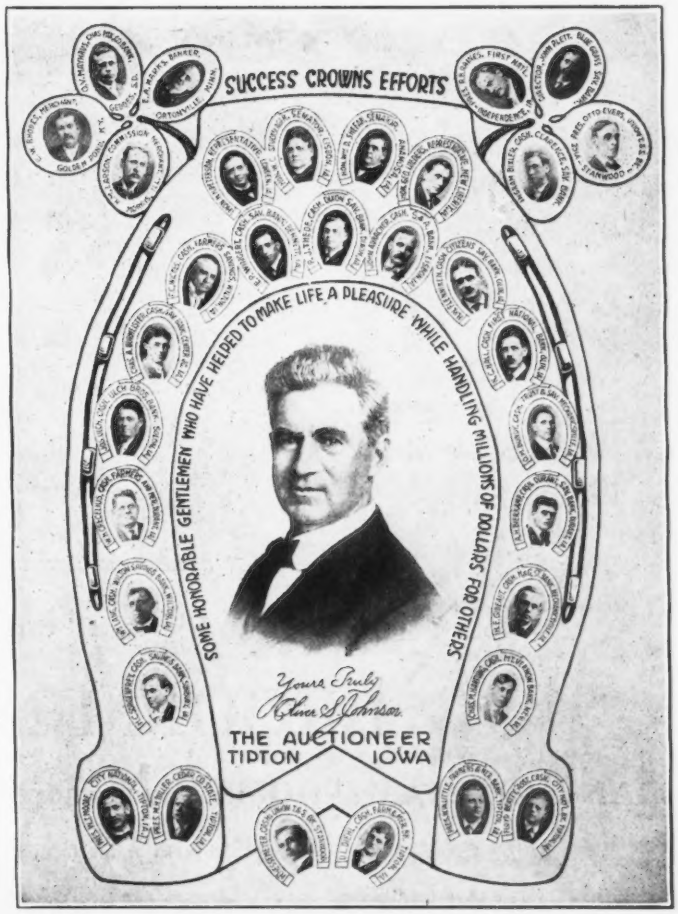

Brookmead Farm Guernseys

DEVON, PENNA.

Langwater Stars & Stripes 2d 44664

Another "Study" in the Prepotency of "May Rose" Sires. Eight Heifers so far tested sired by "Star and Stripes" average 10,391 lbs. milk and 524 lbs. Fat at less than 2½ years.

Name	Milk	Fat	Class	Dam's Rector	Class
Brookmead's Dorothy	14,179.4	742.08	G	632.50	E
Brookmead's Bloom	10,924.1	553.85	F	No record	
Brookmead's Questa	10,450.2	542.95	D	489.65	B
Brookmead's Blossom	10,316.1	525.37	F	489.65	B
Brookmead's May Rose	9,766.5	502.90	G	632.50	E
Brookmead's Dimple	9,361.9	449.95	G	No record	
Brookmead's Maya	9,554.6	447.22	G	273.96	G
Brookmead's Queen	8,576.3	431.44	GG	459.78	D

Address all correspondence to

BROOKMEAD FARM

FRANK GRAHAM THOMSON, Owner 526 Land Title Bldg., Philadelphia, Pa.

Farm at Devon, only 18 miles from Philadelphia, with fine train service

HIGH POINT GUERNSEYS SPRINGS FARMS

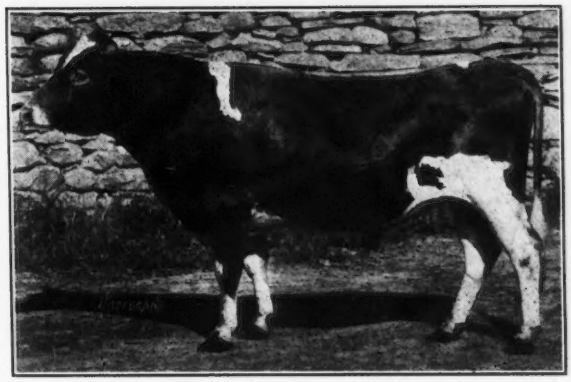

Jules Breuchaud
Owner

Olive Bridge
New York

Junior Herd Sire

Triple Masher of Harbor Hill 39249

Sire—Imp. Masher's Galore 8572 A. R. Dam—Golden Masher's Lady 5057 A. R.

FLYING HILL FARM

READING, PA.

I can now offer 2 choice sons of

Pencoyd's Secret of Gold 44197

at prices that farmers can afford to pay. Both calves are out of cows with A. R. records. They carry the blood of **Imp. Golden Secret 12599,** through their sire who is a son of

Imp. Golden Secret of Lilyvale A. R.

Correspondence Solicited

CAROLINE ARCHER

FLYING HILL READING, PA.

FOR SALE

OUR MAY ROSE HERD BULL

Austerlitz of Craigamoor 31330

Dropped Sept. 19, 1914

Nine nearest tested dams have A. R. records averaging 609 lbs. fat. Traces of May Rose II. 6 times, King of the May, Golden Noble II, May Rose King 3 times, and Dolly Dimple May King of Langwater.

Sire Austerlitz 25475. First daughter on test to finish with over 400 lbs. fat. Class G. Half brother Starlight's Excelsior of Jean Du Luth, sold at auction for $1700.

May King of Linda Vista 17946 A. R. Sold for $4600 Several daughters on test one finished with 580 lbs. fat. Class EE

Taudevine VII. 31681. 650.52 lbs. fat. Class D. A daughter of Golden Noble II. A. R.

Dam Craigamoor Phoebe 42484, 538.65 lbs. fat. Class D. Half brother Golden Noble of Craigamoor. Sold at auction for $1500

Langwater Raritan 17052. 12 A. R. daughters. Full brother to Langwater Nancy, 1011 lbs. fat and sold for $7500

Russel's Nadine of Craigmoor 32680, 312.47 lbs. fat, Class G.

Herd Federal Tuberculin Tested

For price and further particulars apply to

GILMORE BROTHERS

Camden - - - - Mich.

We announce the sale of four sons of CHERRY'S MEMENTO to the Susquehanna County Farm Bureau, Montrose, Pa., Mr. B. H. Engle, agent. The average age of this consignment is 6 months, and the average price will add a new page to Guernsey history.

MEMENTO'S sons are all sold. We will gladly submit pedigrees of cows in calf to him, and book orders for future sons. No daughters will be offered for sale this year.

WILLOW BROOK GUERNSEYS

WILLOW BROOK FARM

W. M. Hurley
Owner

A. A. Colley
Manager

NO. PEMBROKE, MASS.

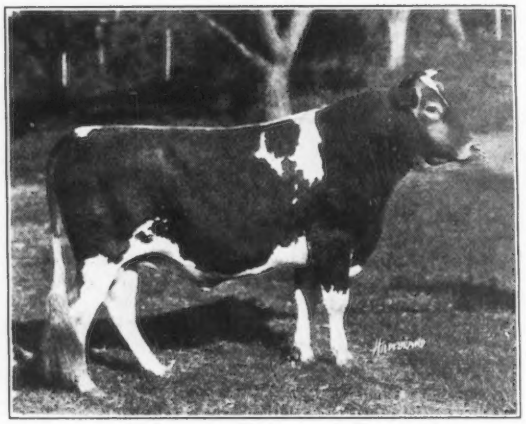

Langwater Renown 39636

Type and milk production combined.
We can offer a few bull calves by

Langwater Renown 39636

His calves are animals of substance, quality and constitution.

Sons of the above sire and out of fine dairy type cows for sale at reasonable prices

Walter Jauncey, Mgr.

Green Meadow Farm *Williamstown, Mass.*

INVERNESS

Junior Herd Bull

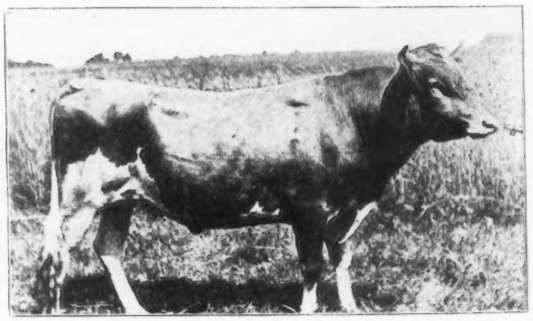

Selma of Pinehurst 4th's Glenwood 25849

A double grandson of Glenwood Boy of Haddon

The 11 A. R. records of his dam and 2 granddams average 565 lbs. of fat.

SIRE—Dairymaid's Glenwood of Pinehurst A. R
DAM—Selma of Pinehurst 4th A. R.

Her 5 A. R. records average 501.2 lbs. fat.

YOUNG BULLS FOR SALE

A. W. & R. O. HARGRAVE
RIPON, WISCONSIN

"What's Good for My Cows is Good for Yours"

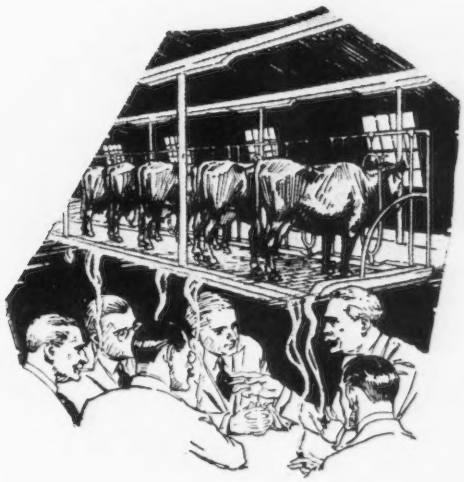

THE last day of the State Dairy Show had just drawn to a close and a group of tired dairymen were seated around a table in the hotel lobby, chatting and waiting for the eastbound express.

Naturally, the conversation drifted to a topic that never grows stale to the true fancier of livestock—how to treat cows to make them most profitable.

The experiences of one man after another were reeled off, until there was just one of the party left who had not spoken—big Ralph Emerson, whose word on the care of dairy cattle was accepted by many dairymen as final law.

"Now that most of the testimony seems to be in and duly docketed, I'm going to give you fellows a tip—one that you can cash in on, too, if you've a mind to do so," began Emerson as his listeners perked up their ears.

"You have all said that you believe in good ventilation, that you feed your animals balanced rations and provide them with plenty of pure water, that you insist on sanitation—all of which is mighty fine. But there's one thing that you have failed to mention, and that is *floors*."

Emerson's fist came down on the table with a bang. "I don't care a whoop how much fresh air you ler into your barns, or how fancy your equipment is, o how well you feed—if your cows have to stand on hard floors, they're going to make you pay for their discomfort by levying a tax on the milk pail.

"A cow's natural footing is elastic, understand—not hard and unyielding like concrete. And the only thing I know of for stall floors that is resilient, and at the same time is sanitary, is Circle A Cork Brick.

'These brick are not really soft, but there's a 'give' to them that's just right—something like rubber heels people wear on their shoes. Every stall in my barn is paved with them, and they're one of the best investments I ever made.

"Why, do you know that big knees, swollen joints, sore hoofs, and a lot of other troubles can be practically done away with if you equip your stalls with Circle A Cork Brick? Well, it's a fact. I know, because I've had the experience.

"I'm not getting paid for selling Circle A Cork Brick; but I figure that what's good for my cows is good for yours, and when I discover anything worth while I'm always willing to pass it along for the benefit of the other fellow."

Within the next two days five postal cards were on their way to Pittsburgh, each bearing a request for full information on Circle A Cork Brick; and within a week five dairymen were in possession of a handsomely illustrated book entitled "Better Stall Floors," in which they read all about the product over which Ralph Emerson waxed so enthusiastic. Each of them also received a sample brick, from which they could form their own opinions of just what the product was.

If YOU want to to get better posted on Circle A Cork Brick, follow their example —send for the book and sample brick. No charge for either.

Armstrong Cork & Insulation Company

1194 Twenty-fourth Street
Pittsburgh, Pa.

All genuine Armstrong Cork Brick bear the Circle A trade mark

Circle A Cork Brick

FOR ALL STALL FLOORS

MAPLE HILL FARMS

CONSIGNMENT TO THE NATIONAL SALE, HELD MAY 15, 1919
AT FLORHAM FARMS, MADISON, NEW JERSEY

Langwater Royal 4th 19331

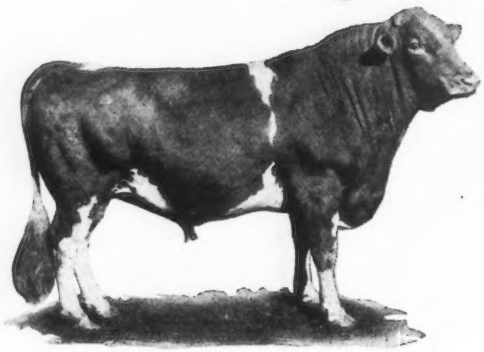

LANGWATER ROYAL 4th 19331

Born March, 1911. Weight 2000 lbs
Grand Champion at Denver 1914
1st heifer in milk produced 52 lbs. daily at 30 months

SIRE—LANGWATER ROYAL 14253

Winner of 2 championships and seven first prizes at the leading shows of the middle west.

15 A. R. daughters. 3 of his daughters were Class Leaders last year.

DAM—GERAR'S PEARL 23595 A. R. 1107

12825 lbs. milk· 608 lbs. fat

Her dam Mary of Gerar 17013 has an A. R. record of 694 lbs. fat.

Full brother to Pearl of Pomeroy A. R. 4769, 618 lbs. fat at 3 years. Re-entry, 583 lbs. fat. 10th in class AA. Royal's Pearl A. R. 4384, 788 lbs. fat, 4th in class D. This heifer milked 74 lbs. daily at 3½ years. Pearl's Dot A. R. 6140, 531 lbs. fat in class GG. Record was made while on show circuit. Grand champion cow at Minnesota State Fair, 1917. First Prize A. R. cow at National Dairy Show, 1918. On re-test making a large record

Langwater Royal 4th was used in a large grade herd where only a few pure breds were owned. His grade daughters milked from 37 to 45 lbs. daily with first calf. His first pure-bred daughter on A. R. test qualified in 5½ months. This bull has been used at Maple Hill Farms for the past 18 months and we have about 30 cows bred to him. His calves are very large and splendid type

Duchess of Maple Hill A. R. 5769

SIRE—LANGWATER HAYES ROSIE'S KING OF THE MAY 16733

Full brother to Langwater Heroine, 805 lbs. fat, 4th in class C

12 A. R. daughters, two of which are Class Leaders. Also sire of Marietta of Maple Hill A. R. 4946, 797 lbs. fat at 4 years. Sold at auction for $5025. Lillian of Maple Hill Farms A. R. 5767, 631 lbs. fat at 2 years. Sold for $2500.

DAM—MAY KING'S DUCHESS A. R. 5770

13440 lbs. milk; 709.44 lbs. fat at 6 years

Sired by May King's Vrangue of Ingleside 15430. His first 9 A. R. daughters average over 600 lbs. fat. All 2 and 3 year olds, except one. Sire of Lady's Hope of Maple Hill A. R. 5700, 776 lbs. fat. 7th in class D. Sold for $3300

DUCHESS OF MAPLE HILL A. R. 5769

Born November 2, 1914
10621 lbs. milk; 535.9 lbs. fat at 1 year 11 months
Will freshen March 15th. If this heifer comes in heat she will be bred to Langwater Royal 4th.

FRUIT BROS. **Waukesha, Wis.**

MAPLE GLEN FARM L. L. COGGSHALL LOCKE, N. Y.

OFFERS IN THE CONSIGNMENT SALE, MAY 15th, AT FLORHAM FARMS

Florham Laddie 20431 A. R.

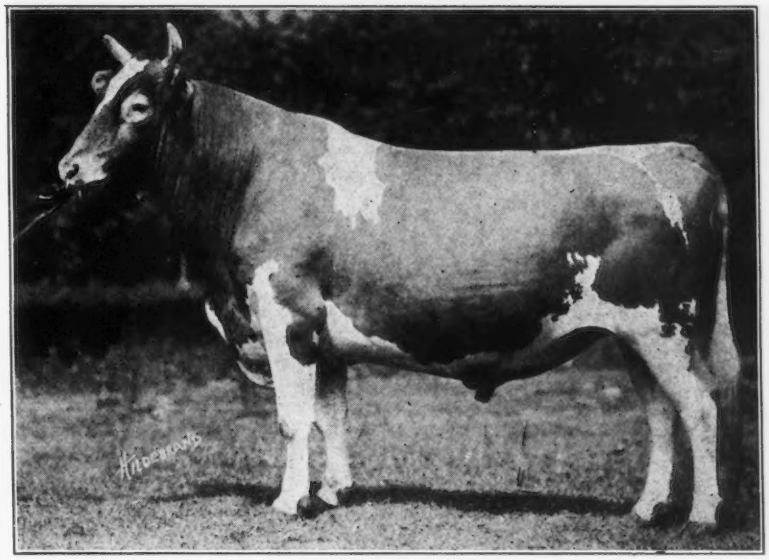

Sire of 14 daughters who have made A. R. records or are now on test.

Sire—Ne Plus Ultra 15265

Dam—Golden Lassie of Paxtang 24696 507.31 lbs. fat, class D. 715.38 lbs. fat, class A.

Full brother to Florham Gold Lassie 43596 583.67 lbs. fat, class G.

Half brother to Florham Autocrat 25749, sold for $14,500, the record price of the breed.

Two daughters of Florham Laddie now on test will also be offered, viz:

PINK LADY OF MAPLE GLEN 66878 who will finish her test in class GG on April 20, 1919, and is due to freshen about same time. She had produced to April 1st 8456.9 lbs. milk; 472.03 lbs. fat and has 20 days yet to go, she will probably finish her test with 490 lbs. fat in the Guernsey Roll of Honor. She is milking 16 lbs. daily of 6.61% milk. A beautiful heifer and a show heifer of quality.

MAPLE GLEN MOLLY PITCHER 74771, due to freshen in April and will be put on test in class G.

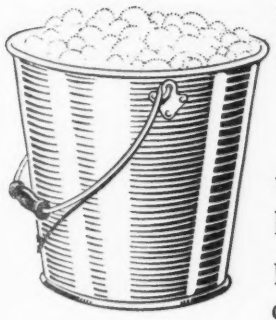

Highest *Natural* Milk Flow

UNION GRAINS bring cows to their highest natural milk flow, keeping them there without danger to health or utmost usefulness. It does this because protein, carbohydrates, fats and mineral matter are present in exactly the right proportion. Its perfect composition is proved by the 15 years of continuously excellent results it has given.

UNION GRAINS

The Perfectly Balanced Ration for Milk Production

It is always the same scientifically mixed ration, containing nothing but the purest of grains. No fillers. It bulks well. It digests. It is palatable. Considering the amount and richness of milk production it is the cheapest dairy feed procurable. Any dairyman will convince himself of this by trying Union Grains and keeping a record on the form which we will gladly send. Any dealer can get Union Grains for you *now*. Don't wait to order—there is a 3 million-ton shortage of dairy feeds and traffic conditions are likely to again be bad.

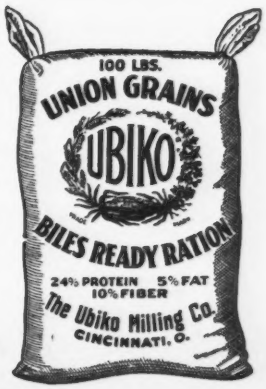

Keep a record of feeding results. Send for a Union Grains Record Sheet.

THE UBIKO MILLING CO., Dept. G., Cincinnati, Ohio

BOSTON
THE HUB of GUERNSEY BREEDING

MAPLE RANCH FARM
Natick, Mass.
John Hopewell, Owner
F H. Clay, Supt.

LANGWATER FARMS
North Easton, Mass.

HARWOOD FARM
Littleton, Mass.
Office at 92 Water street
Boston, Mass.

THE GATEWAYS FARMS
Weston, Mass.
A. W. Wellington, Owner

LINDA VISTA FARM
Holliston, Mass.
MAY ROSE Guernseys

INDIAN BRIDGE FARM
Wayland, Mass.
E. H. Sears, Owner
W. Jauncey, Jr., Supt.

STANNOX FARM
East Holliston, Mass.
May Rose Guernseys
P. F. Staples, Manager

BOSTON
THE HUB OF GUERNSEY BREEDING

WILLOW BROOK FARM
North Pembroke, Mass.
W. M. Hurley, Owner
A. A. Colley, Supt.

WEDGEMERE FARM
Framingham, Mass.
L D. Towle, Owner
L. E. Palmer, Supt.

FILLMORE FARMS
Wellesley Farms, Mass
C. H. Jones, Owner

THE FORGES FARM
Plymouth, Mass.

When seeking high-class Guernseys come to
THE HUB OF GUERNSEY BREEDING
Within twenty-five miles of Boston these leading herds may be visited

UPLANDS FARMS
Ipswich, Mass.
116 Guernseys of Quality
F. P. Frazier & Sons, Owners
W. K. Hepburn, Manager

SILVERWOOD FARM
Holliston, Mass.

THE OAKS FARM
Cohasset, Mass.
C. W. Barron, Owner
W. S. Kerr, Supt.

ROUGHWOOD GUERNSEYS
Chestnut Hill, Mass.
Advanced Register Average
10083.27 lbs. milk; 495.82 lbs. fat

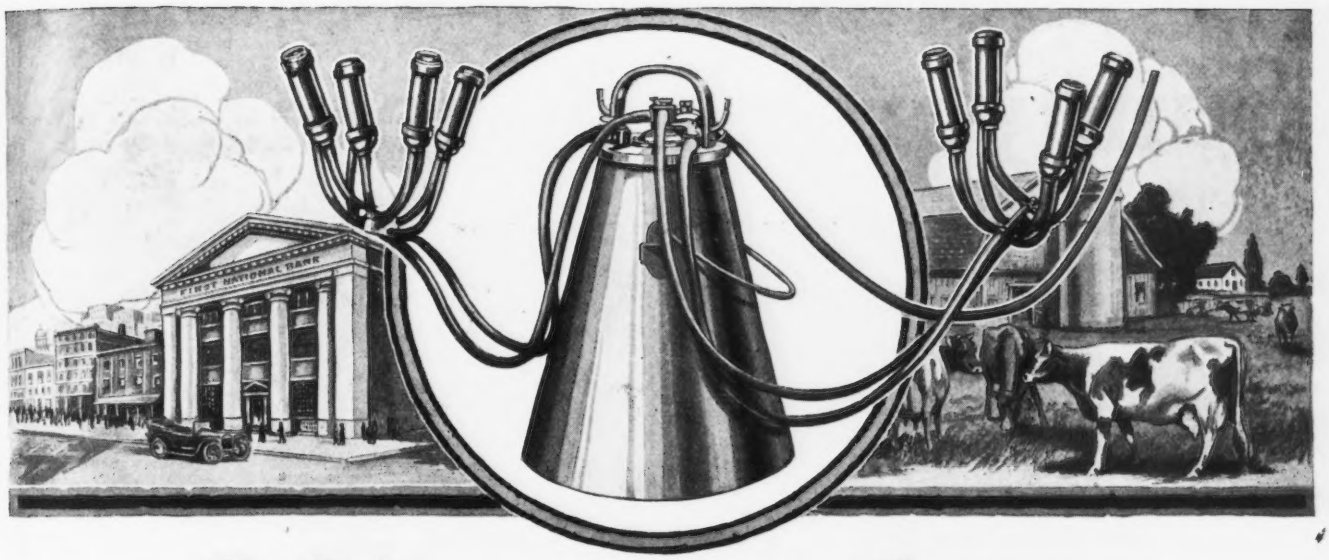

A NATIONAL ASSET

THE Banks of your town—and of every other farming community—are the greatest evidence of our National Assets. They **store** your money, the product of your labor, your live stock and your land.

But more important than mere money are farms themselves and the modern equipment that makes it possible to produce more crops per acre, more dollars on less land. These are the Nation's **real assets.** These are the things that make ours the richest Nation in the world.

The Empire Milking Machine is one of these National Assets. It enables the dairy farmer to harvest more milk at less cost. It conserves man power; one man with the Empire Milking Machine can do the work of three or four hand milkers— better and in the same time.

Empire Milking Machines produce cleaner milk (worth more money), for they take the milk from the cow as nature makes it, without an instant's contact with the stable air or other impurities. Their gentle, even, massaging action soothes the cows and mades them better producers—it usually lengthens the period of lactation.

The Empire is the Recognized Standard Milking Machine—ask any Empire user.

The Empire is a National Asset. **More** than that; it is what your banker would call a LIVE ASSET, an asset that produces additional wealth. Its value is not "what it costs," but "what it will earn for you." Considered that way, its cost is too small to think of.

Let this National Asset add to your milk check—give the Empire a chance to increase the productivity of your dairy. Call on the Empire Dealer or write for catalog 70 at once.

Empire Cream Separator Company

Bloomfield, New Jersey

Chicago Denver Atlanta Montreal and Toronto, Canada

Also Manufacturers of Empire Cream Separators and Empire Gasoline Engines

EMPIRE
MILKING MACHINES

Sunnybrook Guernseys

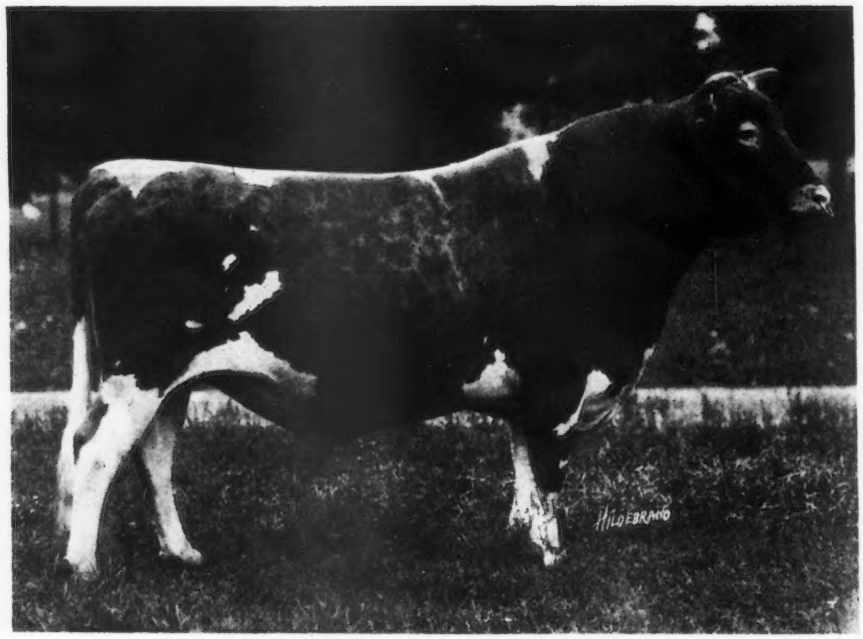

FLORHAM AUTOCRAT 25749

I have entered in the **CONSIGNMENT SALE, May 15, 1919,** the following:

1. Sunnybrook Meadowsweet

Born July 3rd, 1917

Sire—Florham Autocrat, recently sold for $14,400, the record price of the breed. His first two daughters will average over 530 lbs. fat in classes F and G.

Dam—Imp. Lady Minnie A. R., who is the dam of Sunnybrook Aristocrat, my Junior Champion at the National, 1916, sold for $2500 and of Sunnybrook Mignonette, a many times winner and sold at the last sale for $1000 unbred.

Meadowsweet is a very high class individual and was bred January 1st, 1919, to High Point Cavalier, one of the best bred May Rose sires now living. His dam recently completed a record of 12668 lbs. milk and 734 lbs. fat, placing her third in class F.

2. Bessie of Portland

Her sire is out of a daughter of Peter Paul A. R. who sired Modena, Early Rose of Raritan, etc. and her dam is by a son of Gold Basis A. R. out of a daughter of Sheet Anchor 2d A. R. This is a real dairy cow with splendid udder and teats, now on test in class A and producing at the rate of over 700 lbs. She She will be bred to Florham Autocrat and should be a candidate for high honors in class AA.

I reccommend these animals to your careful consideration

CHARLES D. CLEVELAND

Box 125 **Eatontown, N. J.**

Thoroughbred Guernsey Offering

Moore Villa Guernsey Herd, Consisting of 25 Head of Choice Blood Line Stock is offered at Private Sale

This superb Herd is rich in the blood of May Rose, Governor of the Chene and Glenwood Strains

All cows have creditable A. R. records or are on test. Heifers to freshen for the first time this spring, and Open Heifers. Young Bulls tracing from five to seven times to MAY ROSE II, by such sires as Victor Star of Maple Glen, 39865 grandson of Ne Plus Ultra, and Pencoyd's Quaker Boy 35552.

Entire herd under United States Government Supervision for Tuberculosis

Prospective Guernsey Buyers are urged to take a look at this selected collection of desirables.

MOORE VILLA GUERNSEY FARM,

C. C. MOORE, Owner

Unadilla - - - - - - - - - - New York

DISPERSAL SALE

HERD OWNED BY DR. C. CHRISTENSEN OF LA CROSSE, WIS.

Wednesday, June 4th, 1919

FIFTY EIGHT HEAD

Sale Will Be Held At The Live Stock Pavilion, Waukesha, Wisconsin

TWO HERD SIRES TO BE OFFERED

Princess of the Blicq's King 20548
Born Nov. 4, 1911 Sired 7 A. R. daughters
Sire—Ollie's King of Belle Vernon 8041 A. R.
Dam—Imp. Princess of the Blicqs 28485 A. R. 1908
Milk, 12608.8 lbs., Fat, 774.16 lbs. at 3 yrs.

Imp. Governor of the Ruettes 39131
Born Feb. 21, 1914
Sire—Governor of the Chene 1297 P. S., A. R,
Dam—Beauty of the Ruettes 6834 P. S., Island Record, Milk, 14298.75 lbs., Fat, 739.2 lbs. at 6 yrs.

22 ADVANCED REGISTER COWS TO BE OFFERED INCLUDE

IMP. VICTORIA 2d OF HERM A. R. Milk, 8569.7 lbs., Fat, 418.43 lbs. at 2 years
FRANCE'S MASHER'S HONEYMOON'S DAUGHTER A. R. Milk, 8965.1 lbs., Fat, 464.79 lbs.
IMP. POUNDSTOCK'S LADY A. R. Milk, 8856.1 lbs., Fat, 476.15 lbs.
IMP. BOMBA OF THE ISLE A. R. Milk, 9815.0 lbs., Fat, 453.52 lbs. at 3 years
IMP. TOPSY MAY OF HAUT CHEMIN 66998 A. R. Milk, 8205.5 lbs., Fat, 408.18 lbs. at 2 years

AMONG THE FEMALES ARE

13 daughters of Princess of Blicq's King 20548 A. R.
1 daughter of Governor of the Chene 1297 P. S.
6 daughters of Brilliant of the Gree II. 2944 P. S., A. R.
2 daughters of Imp. Raymond of the Preel 2d 13881 A. R.
8 daughters of Governor of the Ruettes 39134

The reason for disposing of this splendid herd of Pure Bred Guernseys is due to the ill health of Dr. Christensen, which makes it impossible for him to retain charge of them.

The herd has been carefully inspected and every animal represents the true dairy type of Guernsey cattle. They have proven good in the dairy, which is shown by the large number of A. R. records. The cows and young heifers bred at the farm of Dr. Christensen are a magnificent lot, possessing type and good production.

Remember the Splendid Offering of the Consignment Sale to be held by The Waukesha County Guernsey Breeders' Association, at Waukesha, Wisconsin, on June 5th, 1919. Take in Both Sales.

The following Guernsey Sales will take place in the Wisconsin Guernsey Sale Circuit: Eau Claire, May 28; Marshfield, May 29; Fond du Lac, June 3rd: Livingston, June 6th. Dr. M. B. Wood, Mankato, Minn., acts as Sales Manager of these sales.

For catalogue of the Christensen Sale write

F. E. FOX, Sales Manager
Waukesha, Wis.

Auctioneers: Love, Benjamin and Krause

SIXTY HEAD OF REGISTERED GUERNSEYS AT AUCTION

Fourteenth and Semi Annual Sale of the Waukesha County Guernsey Breeders' Association

Thursday, June 5th, 1919 **Waukesha, Wis.**

WAUKESHA COUNTY GUERNSEYS are bred to combine the highest production of milk and butter fat, together with type and individuality. They are **WINNERS** in the Show Ring as well as at the **PAIL**

THE CONSIGNMENT WILL CONSIST OF SIXTY HEAD of choice **MALES AND FEMALES,** representatives of the best families of the breed.

ALL animals are tuberculin tested and carefully inspected by an Inspection Committee, previous to the sale. The same high standard of fair and just dealings will prevail in this sale, the same as in all past sales. No by-bidding is allowed. Every guarantee is backed by the reputation built up by the Association, since its organization. It is the Aim of the Association to satisfy all purchasers.

Watch the Next Issue for Description of Consignments

For illustrated catalogue write

F. E. FOX, Sec'y, Waukesha, Wis.

Auctioneers: Love, Benjamin and Krause

Write for catalogue of the Dispersal Sale of the entire herd of Dr. C. Christensen, La Crosse, Wis. Sale to be held at Waukesha, Wis., F. E. Fox, Sales Manager. 58 head of Registered Guernseys to be offered

---

Keep in mind the Guernsey Sale Circuit: Eau Claire, May 28; Marshfield, May 29; Fond du Lac, June 3; Livingston, June 6. M. B. Wood, Mankato, Minn., Sales Manager.

GRASSLAND FARMS

A Few FEMALES offered FOR SALE

YOUNG BULLS AND BULL CALVES FOR SALE
Sired by Jethro Bass 11366 A. R., Eva's Sequel 21588 A. R.
and Wardem King 36248

Herd Regularly Tuberculin Tested
Every Day Inspection Day — Satisfaction Guaranteed

TACONIC, (Litchfield County) Connecticut

Central New England Railroad.

INSURE YOUR CATTLE and HORSES

Our policies cover death losses occuring anywhere in the United States or Canada — *from any cause whatever.*

Moderate premium rate — based on age and value of animal.

I represent the largest and strongest underwriters of Live Stock Insurance in the world. During past 11 years we have paid many losses, running as high as $15,000.

List of well-known insured animals, rates and full particulars on application.

M. A. SILVERS, Live Stock Representative

Myron W. Robinson Co., Inc.

35 Wall Street, New York

Registered Guernsey Bull For Sale

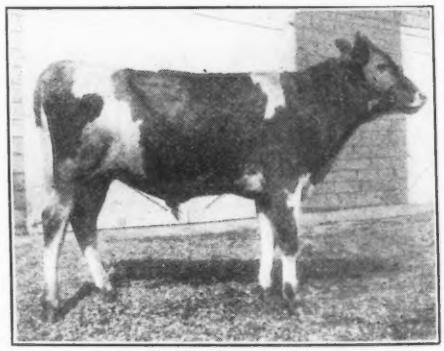

Dropped April 22, 1918	Don Iago of Linda Vista	Jethro's May King of Linda Vista
		Fashion Plate
	Beauty of Rosedale 3d A. R. 12666.8 lbs. milk; 521.95 lbs. fat, class A.	Gem's Ben Hur
		Beauty of Rosedale

Price, $300

Southwold Farm

G. S. Allen, Supt.

Golden's Bridge — ***New York***

SAUGERTIES FARMS GUERNSEYS

J. O. WINSTON, Owner

FOR SALE---Saugerties Ultra Duke 50342

Born February 8, 1918

SIRE

ULTRA MAY KING 27600

1st daughter made 532 lbs. fat in class G.

Sire — Don Bernardo of Linda Vista.

Dam—Ultra Lady A. R.

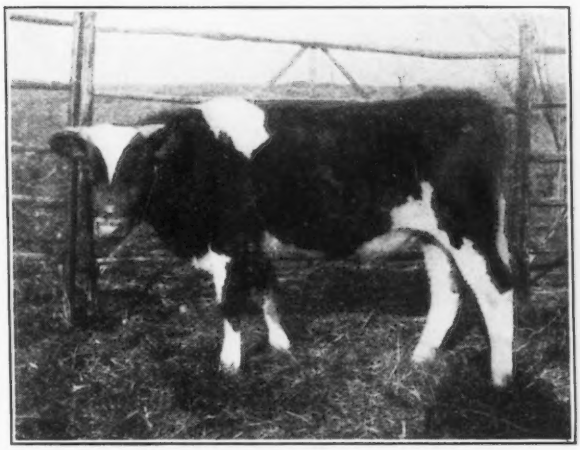

DAM

BELDAME 4th 31151

A. R. Record: 12792.4 lbs. milk; 577.86 lbs. fat.

Dam of Florham Kulture recently sold by Florham Farms for $5000.

PRICE ON APPLICATION

Saugerties Farms P. O. BOX 186 Saugerties, N. Y.

FOR SALE

Two Yearling Bulls

By LANGWATER SUNDERLAND

Both of Service Age

Both out of A. R. Dams

WILLOW BROOK FARM

CATASAUQUA, PA.

MRS. GEORGE E. HOLTON
Owner

ROYAL MATTICE
Manager

Gordondale Farm

offers for sale, the Bull Calf

Dairymaid's Golden Noble 53625

whose dam is a Class Leader in the Roll of Honor.

Born Dec. 2, 1918

SIRE--Craigamoor Golden Noble 39325

SIRE—Austerlitz 25475, a son of May King of Linda Vista 17946 and Taudevine VII 31681, 650.52 lbs. fat in class D, she a daughter of Golden Noble II.

DAM—Craigamoor Phoebe 42484 A. R. 538.65 lbs. fat in class D and is a daughter of Langwater Raritan 17052 A. R.

DAM--Dairymaid of Nelsonville 50051

Her A. R. record recently completed in class DD is 12068.8 lbs. milk; 590.36 lbs. fat and carried a calf 275 days, giving her second place in class DD.

SIRE—Casterilius of Nelsonville 18052 A. R.

DAM—Gold Ollie 2d 20449 A. R. 580.98 lbs. fat, she a daughter of Gold Ollie 16953 A. R. 551.36 lbs. fat.

This calf is an excellent individual. For further particulars regarding him and other bull calves of similar breeding from A. R. dams, write

L. E. GORDON, Jr., Nelsonville, Wis.

FOR SALE -:- PRICE, $600

MA CHARMANTE'S GOVERNOR 48309

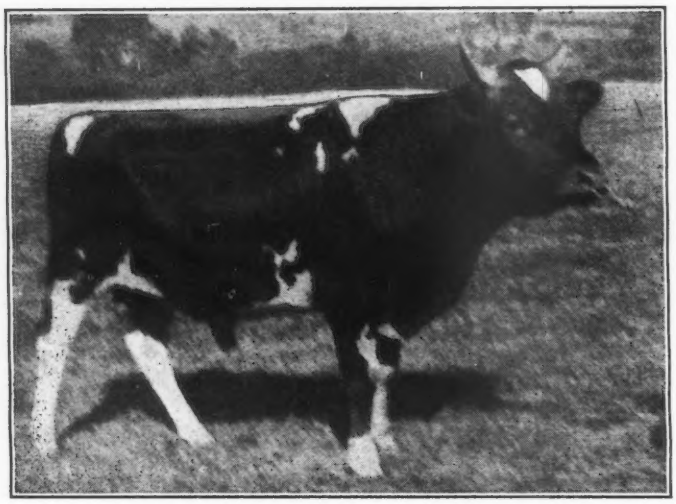

MA CHARMANTE'S GOVERNOR 48309

A Young Guernsey Bull dropped Aug. 4th, 1917, with a great A. R. Record Backing

HIS SIRE IS May Rose Queen's Governor 23020, whose dam, May Rose Queen 22277 has a A. R. record of 12548.3 lbs. of milk and 669.19 lbs. of butter fat

HIS DAM IS Ma Charmante 6th 31925, A. R. 1995, Record: 15149.8 lbs. of milk; 740.20 lbs. of butter fat

Write for extended pedigree

May Rose Queen's Governor 23929	Meranna's Governor 17571	Imp. Governor I. of the Chene 10563 A. R.
		Merranna 21169 A. R. 1512 14788.4—675.53
	May Rose Queen 22277 A. R. 1911 12548.3—669.19	Imp. May Rose King 8336 A. R.
		Imp. Adieno 18894 A. R. 1873 11176.8—500.88 13274.5—582.16

Imp. Ma Charmante 6th 31925 A. R. 1995 15149.8 lbs. milk; 740.20 lbs. butter fat, as a 3 year old.

His Dam was sold for $2500 at 3 years of age to Arthur N. Cooley of Pittsfield

ROBERT E. BONNER *Address Communications to* **P. O. Box 397, Lenox, Mass.**

HILLSWOLD FARM'S

CONSIGNMENT TO THE

COMBINATION SALE

HILLSWOLD MAMIE 53055 A. R. 5311

Sire—Amorel's Lord Orange 17394 A. R.
1 in Class G, 2 in Class C average 9931.7 lbs. milk; 483.53 lbs. fat.
Bred to Warrior of Hillswold 42609, a son of Langwater Warrior.
Hillswold Mamie's records:
Class G, 6871.7 lbs. milk; 359.1 lbs. fat
Class E, 9041.5 lbs. milk; 492.56 lbs. fat (Carried calf 270 days)
Class C, 265 days, 6811.6 lbs. milk; 360.88 lbs. fat.

HILLSWOLD AMABEL 62852 A. R.

Sire—Imp. His Excellency of Linda Vista 28386 A. R.
2 daughters in Class G average 8299.2 lbs. milk; 460.00 lbs. fat
Hillswold Amabel's record:
Class G, 7290.7 lbs. milk; 428.87 lbs. fat
Will be fresh at time of sale

HILLSWOLD FARM

W. A. Cloues, Manager — Shrewsbury, Mass.

CARIBOU FARMS

HOME OF

KING'S ALBERTA
A. R. Records

358.68
600.80
785.61
620.00

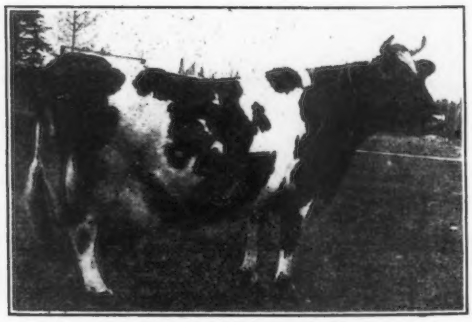

P. O. Saginaw, R. 1, St. Louis County, Minn.
Railway Station, Bartlett, D. W. P. Ry.

Geo. C. Stone, Owner
226 So. 5th Ave. W., Duluth, Minn.

F. L. Ober D. V. M.
Supt.

The Great Wisconsin Guernsey Sale Circuit

Eau Claire,
Wednesday, May 28
(72 Head)

Marshfield,
Thursday, May 29
(55 Head)

Cows with records up to 637.62 lbs. fat

Cows on test

Bred Cows and heifers

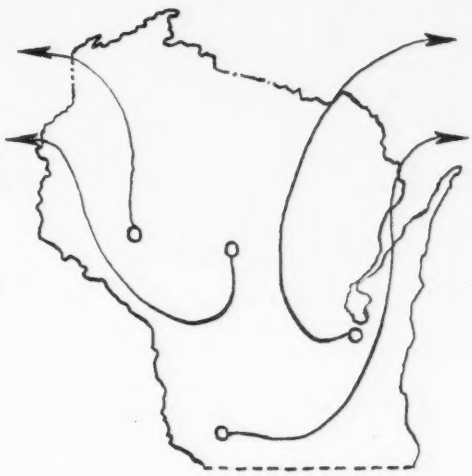

Fond du Lac,
Tuesday, June 3
(61 Head)

Livingston,
Friday, June 6
(71 Head)

2 year old heifers with records 500 lbs. fat

Heifers on test

The finest lot of open heifers ever put into public

When you go to a store to buy goods you go where they carry a large stock in order to get the selection. Wisconsin had in the last Guernsey Census 11,434 Guernseys, the state standing next reported 6,311 head. The Island aims to carry 4000 head. We have the stock. We have made the selections. We are

NOT CLEANING HOUSE

We are offering stock that will make you come back next year for more. The stock will be on view at each place, one day before the Sale.

Remember the Western Guernsey Breeders' Meeting is at Eau Claire, Tuesday, May May 27th, the day before the Sale. We are going to ask some of our friends from the Pacific Coast to speak on "The Guernsey on the Pacific Coast and Why We Want Her There;" then we shall ask some of our friends from the South to speak on "The Guernsey in the South and Why We Want Her There." Every Breeder is invited.

At Eau Claire, the sale will be in the beautiful New Armory and will commence promptly at 1 o'clock. At Marshfield, the sale will be held in the fine Live Stock Pavillion and will commence at 1 o'clock. At Fond du Lac, the sale will be held in the fine Live Stock Pavillion and will commence at 1 o'clock. At Livingston, the sale will be held in a tent 40x70 feet, the cattle will be housed in a similar tent. On account of train service, at Livingston, lunch will be served on arrival of train from Madison, and sale will commence promptly at 12 o'clock.

M. B. WOOD, Manager of the Sales **Mankato, Minn.**

GOLDEN SECRET OF THORNLIEBANK 30022

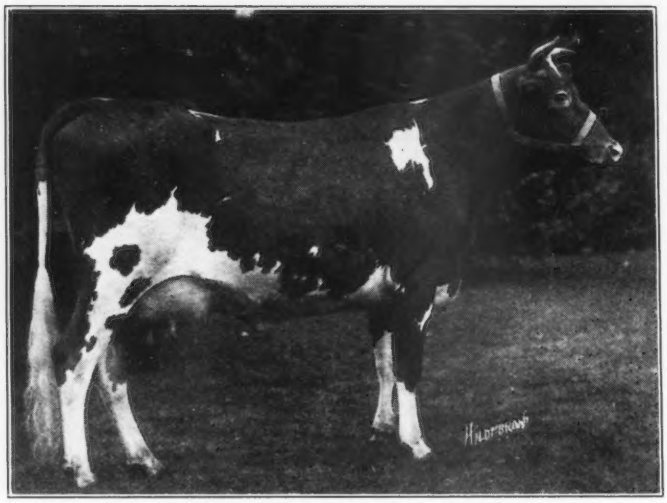

LADY BOUNTIFUL OF THORNLIEBANK 70931
Class GG—4690.3 milk: 224.83 fat in 179 days

SIRE—Imp. Golden Secret 12599 A. R.

DAM—Imp. Columbine of Down 40617 A. R.

We show herewith photo of his first daughter to come in milk, confident that as breeders we have combined beauty, type, vigor and production

FOR SALE—A full brother to this young cow, whose dam has official record of 11684 pounds of milk and 541 pounds of butter fat.

Also a limited number of females.

For Particulars and Prices address

THORNLIEBANK FARMS **GLEN SPEY** **NEW YORK**

B. P CRAIG, Owner **R. M. CRAIG, Manager**

TILDEN FARMS

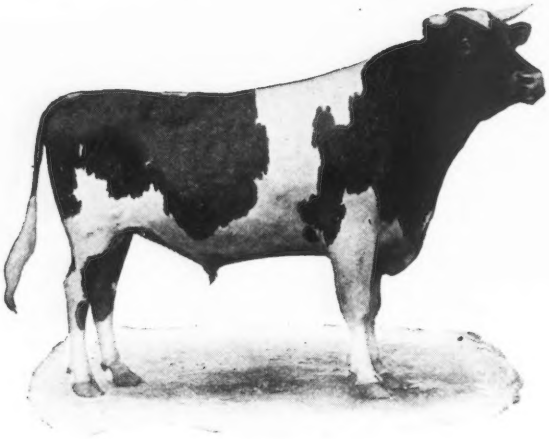

HOPE'S MAY ROSE OF MAPLE HILL

SIRE—Langwater Hayes Rosie's King of the May 16723
Sire—Imp. King of the May 9001
Dam—Langwater Hayes Rosie 24200, 645 lbs. fat

DAM—Lady's Hope of Maple Hill 44843, 776 lbs. fat.
Sire—May King's Vrangue of Inglesiae 15430
Dam—Norwood Lady Makefield 31421, 629 lbs. fat.

The A. R. records of five nearest female ancestors average nearly 700 lbs. of fat; 36 daughters of 3 nearest male ancestors average 600 lbs. of fat.

Herd of 110 Pure Breds *Young Stock For Sale*

James H. Murphy, Mgr. **Delavan, Wis.**

HOMESTEAD FARM

Is offering

Four Grandsons

OF

Nella Jay 4th 38233

OF SERVICEABLE AGE

SIRED BY

Pencoyd's Golden May Secret 39626

The bull we sold for $10,100

Also several of same breeding, from three to nine months of age. All from A. R. dams, or on A. R. test. This is a choice lot of young bulls.

Herd on Federal and State Accredited List.

For particulars, address

W. G. JAMISON & SONS

APPLETON **WISCONSIN**

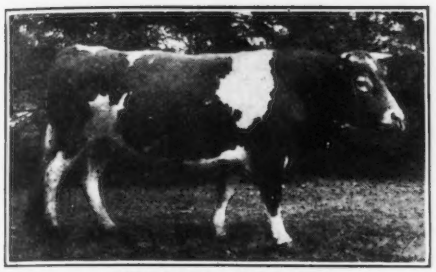

SEPASCOT RAIDER

FOR SALE

The two three-year-old

HERD BULLS

splendid size and quality

Alfalfa grown

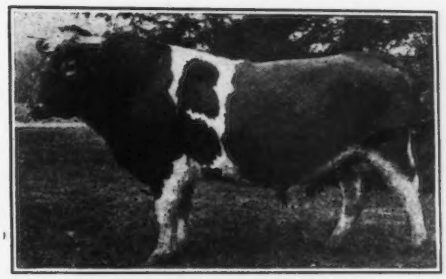

GOVERNOR OF SEPASCOT

Imp. Pearl Finder 32979	King Robert E. G H. B. 2469	Imp. May's Governor 30804	Governor of the Chene R. G. A. S. 1297 P. S., A. R.
	Itchen Carnation 4th E. G. H. B. 9025		Imp. May's Pride of Castel 40070 A. R. 2843, 10058.20, 491.18
Imp. Fleurie of les Rues Frairies 53802 A. R. 6542 10703.00 lbs; milk; 567.38 lbs. butter fat.	Lord Minto R. G. A. S. 2509 P. S. P. S.	Imp. Durrington Poinsettia 54039 A. R. 6538, 10615.90 milk; 598.81 butter fat.	Royal Favor E. G. H. B. 2508
	Queenie H., R. G. A. S. 4470 P. S.		Poinsettia E. G. H. B. 9120

These superb sires are offered for sale because our herd consists of Dams, Sisters and Daughters of both.

HERD TUBERCULIN TESTED

LESLIE WEAVER, Owner, Sepascot Home Farm, RHINEBECK, N. Y.

ISLAND FARM

G. G. HARTLEY, Prop.

MAY ROSE GUERNSEYS

Line Bred for

PRODUCTION — PREPOTENCY — PROFIT

The Home of **Beda's May King 11893 A. R.**

BULL CALVES ONLY FOR SALE

Minnesota leads all states in number of Federal Tuberculosis Free Accredited Herds
The Island Farm herd is next to the largest accredited herd in Minnesota

Railway Station
Island, Minn.

Address:
ISLAND FARM, Floodwood, Minn.

Why Not Head Your Herd with a Son of Imp. Clara's Sequel?

Imp. Clara's Sequel 29414

Has 25 A. R. daughters—20 heifers averaging 513.23 lbs. fat. Imp. Clara's Sequel 29414 is sired by the Advanced Register sire Imp. Sequel's Monogram 15649 with twenty-one Advanced Register daughters and nine Advanced Register sons, and out of Clara XVI of the Rouvets 5476 P. S. She has two Island Advanced Register records. At nine years of age she produced 564.89 pounds of fat and at ten years of age made 577.17 pounds of fat. Three of her daughters are also in the Island Advanced Register. Her grandsire is Imp. France's Masher 2d 7248, which is also the grandsire—on both sides—of Imp. Sequel's Monogram 15649, thus making Imp. Clara's Sequel 29414 a descendant of this grand old sire three times carrying 37.5 per cent. of his blood.

Imp. Clara's Sequel has 140 registered daughters and is being used continually in four of the largest Guernsey herds in Wisconsin. He is considered by many breeders to be the greatest living sire of the breed.

Brownie of Linwood 60747, A. R. 6804. Bred by Homer Rundell and sired by Clara's Sequel. now stands 3rd in class GG.

I am offering for sale the following **sons** sired by Imp. Clara's Sequel 29414.

No. 1, Bull dropped Sept. 6, 1918. Dam Imp. Aurora of Linwood, now on test, will make 650 lbs. fat.

No. 2, Bull dropped March 8, 1919. Dam Imp. Amy of Linwood A. R. 540 lbs. fat as a 2 yr. old.

No. 3, Bull dropped Feb. 18, 1919. Dam Adelheid A. R. 500 lbs. fat in class AA.

No. 4, Bull dropped Jan. 19, 1919. Dam Imp. Daisy of the I'Islet A. R. 465 lbs. fat.

No. 5, Bull dropped March 23, 1919. Dam Ideal of Alfalfa Farms, 739.72 lbs. fat, class A.

HOMER F. RUNDELL

Livingston - - - Wisconsin

FOR SALE

2 MAY ROSE BULLS READY FOR SERVICE

One a three year old, sired by **Don Cavalier of Linda Vista 20842,** whose four nearest dams have records. which average **14448.31 lbs. milk; 710.32 lbs. fat.** Dam, **Annie of New Castle 37198, 13854.6 lbs. milk; 619.8 lbs. fat**

The other a two year old sired by **Glen Gable Belshazzar 31575,** a grandson of Don Cavalier of Linda Vista. Dam, a good individual of **Governor of the Chene breeding**

For prices and pedigree apply to

HARWOOD BROTHERS

WATTSBURG, PA.

SUNNY VALLEY FARM

—OFFERS FOR SALE—

Dora's King of Sunny Valley

Dropped September 30, 1918

Sire—Ultra King of Edgemoor 42532
- Sire—Imp. Itchen May King 25174
  3 A. R. daughters: 404 lbs., 405 lbs., 470 lbs.
- Dam—Ultra Deanie 38915
  A. R. record of 12189.9 lbs. milk, 614.66 lbs. fat

Dam—Royaline's Dora 4th 68612
- Sire—Lord Waukesha 10148
  15 A. R. daughters
- Dam—Royaline's Dora 17375
  Record of 717 lbs. fat

Address all communications to

WM. M. JONES & SON

Waukesha, Wis.

OAKWOOD FARM

offers for sale some well bred young Registered Guernsey Cows and bred heifers. One Bull old enough for service and some fine Bull Calves. *Our herd combines the blood of such cows as*

May Rose 2d 3251 P. S.
Imp. Hayes Rosie 15476
Imp. Itchen Dairy 3d 15630 A. R.
Dolly Bloom 12770

Herd tuberculin tested and free from abortion. Write for pedigree and prices.

Samuel Yost, Proprietor **STILLWATER, PA.**

WAUKESHA STOCK FARM

Home of

Prize Winners and Producers

60 PURE BRED GUERNSEYS IN THE HERD

THAT I HAVE PRODUCERS in my herd is proven by the fact that I have just finished a record with Bess of Sharon 69074 of 13496 lbs milk and 658.89 lbs. butter fat, which permits her to enter the list of Class Leaders in Class F, and also places her as the highest producing Senior Two Year Old in the State of Wisconsin. I have another cow, which will finish with a good record, which I will present in the next issue. Also have others on test doing exceedingly well.

THAT I HAVE PRIZE-WINNERS in my herd is proven by the fact that at the recent First Annual Waukesha County Dairy Show, held March 26-29, I was awarded eight prizes on eight animals shown and winning first prize in each class I exhibited in, with one exception.

THE WINNINGS INCLUDE

1st Prize Aged Cow	Sonack of Hillstead 29734
2nd Prize Aged Cow	Fern's Beauty of Pinecliff 32741
1st Prize Yearling Heifer	Lady Chesterbrook of Waukesha 72548
1st Prize Senior Heifer Calf	Fern's Pet of Waukesha 82899
1st Prize and Junior Champion	Nelly's May Rose 54118

Was awarded Silver Trophy for Senior and Grand Champion Female on Sonack of Hillstead 29734

ANOTHER SPLENDID RECORD just completed: FERN'S BEAUTY OF PINECLIFF 32741, finishes year's work with a record of 16917.2 lbs. milk; 745.29 lbs. butter fat, class A

Have Guernsey Males and Females of all ages for sale. I invite you to visit my farm and herd. Prompt attention will be given all correspondence. Guernsey pedigrees tabulated at fifty cents each. After June 1st, 1919, the price will be increased to $1.00 each.

F. E. FOX **WAUKESHA, WISCONSIN**

FILLMORE FARM

BREEDERS OF GUERNSEY CATTLE

Our Junior Herd Bull is

CHERRY'S REGENT 54953

A son of Prince Regent of Meadowbrook 15962 A. R. and Cherry of Edgewater 38413 A. R. 3361
For several years leader of Class G
13454.20 lbs. milk; 732.97 lbs. fat

Seventy A. R. records made at the farm

His Sister by John Q. of Edgewater 20967

2 Class Leaders at this time

is Fillmore's Cherry 57108 A. R.
11041.6 lbs. milk; 648.36 lbs. fat
Class F

We have Young Stock by Prince Regent, John Q. and Langwater Planet which we would sell

Send for Pedigrees and Particulars

FILLMORE FARM

C. H. JONES, Proprietor **Wellesley Farms, Mass.**

The Smallidge Farm

EAU CLAIRE, MICH.

For Sale

Mars of Smallidge Farm 54873

Dropped Aug. 8, 1918

Color: Fawn and white, clear nose, straight back.
A splendid individual.

Sire—Bennie of the Ridge 41637
Sire—Excelsior of Linwood 27513 A. R.
Dam—Trixy of the Ridge 42583, 9557 m.; 537.38 b f. EE.
Granddam—Abbie of the Ridge 25280, 14201.1 m.; 816.12 b. f.
Dam—Francett's Brinda of Eau Claire 56664, 71792 m.; 367.21 b. f.
Sire—Squire of Hickory Grove 25841 A. R.
Dam—Francetta of Eau Claire 44390, 55146 m., 316.15 b. f. at 1 year, 10 months.
Granddam—Loretta of Eau Claire 30795, 8475.8 m.; 461.96 b. f.

Write for pedigree and price. Our herd has been tuberculin tested two years now, under federal and state supervision and has come through both tests clean. Does this mean anything to you?

Randot Guernseys

HERD SIRE

Pencoyd Randot 47205

Sire: Langwater Pencoyd 21830 A. R.

His first 6 tested daughters average over 11200 lbs. milk and 530 lbs. fat, all under 4 years. He also sired **Pencoyd's Golden May Secret,** who sold for $10,100.

Dam: Clover of Pencoyd 3d 48274 A. R.

14360.3 lbs. milk; 818.04 lbs. fat at 3½ years. **Second in Class D,** and a half-sister to **Clover of Pencoyd 2d A. R.,** 16127.1 lbs. milk; 821.63 lbs. fat.

Her sire, **Imp. Golden Secret of Lilyvale,** has 17 A. R. daughters, including **Nella Jay 4th, Triple Class Leader,** 20709.9 lbs. milk; 1019.25 lbs. fat.

Bull Calves from A. R. Dams

LOUIS S. COX

Lawrence -:- Massachusetts

OAK HILL FARM GUERNSEYS

OAK HILL REAPER 31783

SIRE: LANGWATER HARVESTER 20516
Full brother to Langwater Felois 19146, record 9445.9 lbs. milk, 529.8 lbs. fat.
His first daughter to finish a record is Thea of Oak Hill 55440, 502.95 lbs. fat, Class G.

Imp. King of the May 9001
Sire of 25 A. R. daughters whose average is 603 lbs. fat including Langwater Hope 27946, 19882 lbs. milk, 1003.17 lbs. fat.

Imp. Hayes Felois II 15478
7267.83 lbs. Milk 384.15 lbs. Fat
Dam of Langwater Felois A. R. 684 529.81 lbs. fat and Yeoman's Felois A. R. 1311, 368.24 lbs. fat.

DAM: HYACINTH OF HADDEN 27377
Class AA, 9145.6 lbs milk, 464.49 lbs. fat.
Class G, Dam of Cynthia of Oak Hill A. R. 4121, 448.46 lbs. fat.
Class G. Grandam of Thea of Oak Hill A. R. 5996, 502.95 lbs. fat.

Glenwood's Combination 8927
Sire of 4 A. R. Daughters, including Toma of Hillstead 18834, 16594.5 lbs. milk, 715.96 lbs. fat, reentry

Hilda C 14972
A daughter of Sir Rocmont 4438, sire of A. R. 37, 327.08 lbs. butter fat and A. R. 1402, 411.16 lbs. butter fat.

Bull Calves by above Sire and out of A. R. Dams at Attractive Prices, For Sale

OAK HILL FARM — **Red Bank N. J.**

Owner, J. A. HASKELL — **Supt., G. A. CURTIS**

LAUDHOLM FARMS

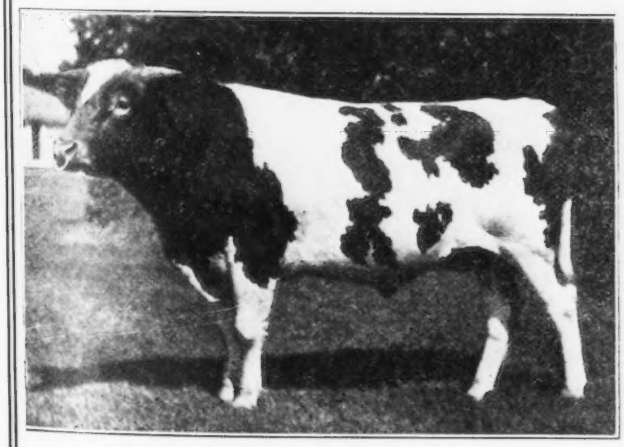

One of Our Herd Sires

LANGWATER CHIEFTAIN 39437

(23.43 per cent. May Rose)

SIRE—**Langwater Warrior 26509**
SIRE—Imp. King of the May 9001 A. R.
DAM—Imp. Langwater Lily 26606 A. R. 1409

DAM—**Langwater Lady Love 49698 A. R.**
SIRE—Langwater Fisherman 21873 A. R.
DAM—Sister Sue of Langwater 21335 A. R. 2361

We offer an exceptionally fine bull calf sired by Red Gauntlet of Linda Vista 39579, out of an A. R. cow now giving 50 lbs. a day.

GEO. C. LORD 2nd — Manager
CHARLES E. LORD & SONS — Owners

WELLS, MAINE

Guernsey Bull For Sale

Waverley of Glencairne 38917

Sire—King of Chilmark 20798.
Dam—Duchess of Glencairne 44116.
Born Feb. 20th, 1916. Bred by R. H. L. Chichester, Fredericksburg, Va.

A full brother to Lady Du Chene 56632 A. R.

with a record of 12768 lbs. of milk and 640.98 butter fat as a junior three year old (class E.) This is a show bull and will weigh over 1250.

Apply to

THOMAS L. HUNTER

King George - - - Virginia

In 1916 we won 219 1st Prizes and 37 Championships on Guernseys alone. Shown in strong Competition. State and Federal Accredited Tuberculosis Free Herd

Our young herd is rich in the blood of May King of Linda Vista.

Golden Noble of the Lakes 3d 55187
Born Mar. 5, 1919.
Color: Very light fawn with plenty of white, clear buff nose, straight top line and splendid type. A good show prospect for 1919.
Eight May Rose Crosses and 37½% of the blood of May King of Linda Vista.

Fifty of our Guernsey records average 521 lbs. fat

Golden Noble of the Lakes 37091
37½% blood of Golden Noble II.
Grand Champion and Gold Medal Winner at Edmonton, Alta. Headed unbeaten young herd at seven fairs, including Minnesota.
Headed the Silver cup winning Breeder's Young Herd in competition with all Dairy Breeds, including silver cup winning Holstein Young Herd at the Minnesota State Fair.
Eleven (11) times a Champion in 1917.
Premier Herd Bull, Jean Du Luth Farm, Duluth, Minn.
All his calves are coming straight in their lines and are splendid individuals.

Gree's May Rose of Jean Du Luth 66570 (A. R.)
Record 8800.3 lbs. milk, 418.8 lbs. fat class G. 1st prize Iowa, Minn., Illinois, Missouri and Louisiana State fairs. Member 1st prize calf herd National Dairy Show, and Waterloo Cattle Congress. Member 1st prize young herd, Iowa, Ill., Missouri and Minn. state fairs. Member 1st prize get of sire Waterloo Dairy Cattle Congress, Wis. Ill. and Missouri state fairs.
Grand Champion Guernsey heifer New Orleans, La.

Austerlitz 25475
Sire of our Junior Herd bull, Craigamoor May King, whose first 9 dams average 736 lbs. of fat.
Austerlitz' first daughter in milk will make over 400 lbs. fat in class G under very adverse conditions.

Daisy Moon IV. A. R. 26953
Record: 505.8 lbs. fat class G. Retest 639.9 lbs. fat.
This record made under very adverse conditions. Dam of Raritan's Daisy Moon of C. 41138. Record 705 lbs. fat.

May King of Linda Vista 17946
Sire of:
Jean Du Luth Coronet 1st in class EE. 580 lbs. fat.
Gree's May Rose of Jean Du Luth 418 in class G.
Rouge May Rose 491 lbs. in class F.
Williams' May Rose of J. D. 481 in 324 days. Class E.
Lizette's May Rose. Record 540 class F.
Duchess of Manomet. Record 541 Class F.

Williams' Daisy III. of les Sages 44721
Record 500 lbs. fat class D.

May King of Linda Vista 17946 A. R.
Sold by Jean Du Luth Farms for the record price of the breed.
Sire of Duchess of Manomet 541.3 lbs. fat class F.
Jean Du Luth Coronet 1st in class EE.

Imp. Taudevine VII. 31681 A. R.
Record 652 lbs. fat.
Sold for $1700 at auction.

Golden Noble II 1836 P. S., A. R.
10 A. R. daughters average 676.18 lbs. fat including one with record of 835.4 lbs. fat.

Daisy Moon 2449 F. S.
Dam of:
Daisy Moon II. 537.7 lbs. fat.
Daisy Moon III. 928.3 lbs. fat.
Daisy Moon IV. 639.9 lbs. fat.
Daisy Moon V. 551 lbs. fat. 304 days.
Daisy Moon VI. 420.0 lbs. fat.

Langwater May King 13001 A. R.
By May Rose King A. R.

Queen of the Roses 24999 A. R.
Record 852 bs. fat.
Two of her sons sold for record prices of the breed. One for $10,000.

Brilliant of the Gree 2377 P. S., A. R.
Sire of 9 A. R. daughters, one with a record better than 600 lbs.

Sarre's Daisy 2543 F. S
Dam of 2 A. R. cows.

Home of the State Champion Guernsey all ages

Home of the Breed Champion in Class EE **Home of the Breed Champion in Class FF**

JEAN Du LUTH FARMS NICKERSON, MINN.

SUBURBAN FARM
HERD BULLS

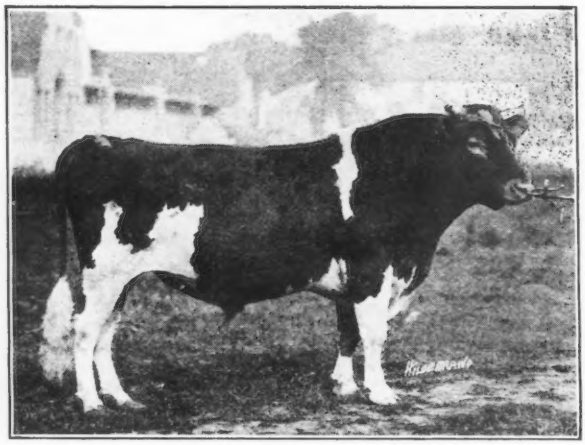

KING'S VANGUARD 22719
Sire—Ne Plus Ultra 15265 A. R.
Dam—Lovely Rose 33051 A. R. (Five May Rose crosses)

PREAKNESS WARRIOR 47032
Sire—Langwater Warrior 26509 A. R.
Dam—Langwater Promise 41959. (Six May Rose crosses)

Choice Bull Calves sired by above bulls out of May Rose Cows with A. R. backing

JAMES H. SEAMAN :-: GLENS FALLS, N. Y.

HOW WOULD YOU LIKE A SON OF

NE PLUS ULTRA

AT THE HEAD OF YOUR HERD?

I OFFER FOR SALE EITHER

Florham Charter 37852

son of Ne Plus Ultra, half brother to the record price bull, Florham Autocrat who sold for $14,500.

OR ONE OF HIS BEST SONS

Also Young Bull by FRANK ROSE 26342 A. R.

WM. F. FRETZ
PIPERSVILLE PENNSYLVANIA

HILL GIRT FARM
GUERNSEYS

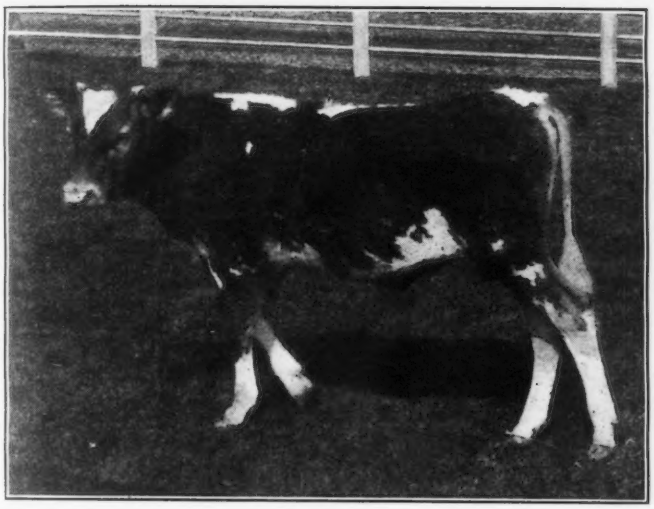

MAY KING OF HILL GIRT 55190

Soon to be Junior Herd Sire at Hill Girt Farm. He is by Imp. Itchen May King 25174 A. R. out of Imp. Governess II of the Braye 60621 A. R. whose record at two years was 11400 lbs. milk and 553.15 lbs. butter fat.

A few desirable bull calves for sale. Write for particulars.

ADDRESS:
HILL GIRT FARM
Cossart, Pa.

OWNER,
H. G. HASKELL

SUPT.
H. H. CLEVENGER

Maple Shade Farm

WILL CONSIGN TO THE MAY 15, 1919 SALE

Royal's May Queen of Pomeroy 79436

She dropped her first calf Feb'y 3, 1919, and is milking up to 40 lbs. of milk a day.

She is a daughter of **Langwater Royal 14253,** seven of whose daughters average 595 lbs. of fat. He is a son of **Imp. King of the May A. R.**

Her dam is **Golden May Queen of Pencoyd A. R. 2454,** 561.75 lbs. of fat, she is by **Imp. Golden Secret of Lilyvale A. R.** and out of a daughter of **Imp. King of the May** and **Early Rose of Raritan A. R.,** the dam of **Langwater Nancy.**

M. T. Phillips — Pomeroy, Pa.

John C. Acker, Herdsman

DO YOU NEED A SIRE?

We are now offering a number of exceptionally good young bulls by

MAY ROSE SIRES

and out of dams of approved breeding. Most of them in A. R. or now on test and making good

Four About Ready for Service

they are sired by

May Rose Golden Secret 34920
18.75% May Rose. 6 crosses

Golden Raymond of Minot 34684
Grandson of Imp. Golden Secret

Golden Landmark of Minot
Dam's record: 507.72 lbs. fat with first calf

Send for Sales List and Full Particulars to

E. S. PERSON

Union National Bank — MINOT, N. D.

The Extra Can That Pays the Profit

Up to a certain point the milk produced by your cows pays only the cost of maintaining them. It is the *extra* milk you get that pays the profit.

In order to *get* this extra milk you must feed your cows the feed that keeps them in perfect condition, prolongs the lactation period and enables them to produce the maximum quantity.

Actual results have proved to thousands of Dairymen that that feed is Larro-Feed

On 200 lbs. of mixed feed, 3 cows produced an average of 18 quarts of milk per day. After changing to Larro-Feed the same cows produced an average of 34 quarts of milk per day. The same number of pounds per day of each was used. Larro-Feed keeps my cows in excellent condition.

Peter Wicke
Ironton, Ohio

Larro-Feed enables cows to produce the *most milk for the longest time* because it has the variety, the palatability and the digestibility which increase production and conserve health.

Feed your cows Larro-Feed. If the first cost of Larro-Feed *seems* high, remember that Larro-Feed pays higher *profits*. The reason you buy feed for your cows is to get—milk profits. You can buy a *cheap* feed and save *pennies* on the first cost. You can buy *Larro-Feed* and make *dollars* on increased milk production. Larro-Feed not only pays for itself, but pays you a profit as well. Remember—Larro-Feed has been sold for seven years on a money-back-if-not-satisfied guaranty. Order a supply from your dealer today. If you do not know where he is located, write us for information.

The Larrowe Milling Company

2003 LARROWE BLDG.

GUARANTEED LARROWE PRODUCTS

DETROIT MICH.

Larro-feed

THE READY RATION FOR DAIRY COWS

NOW IS THE TIME TO

PLANT

AN AD IN THE GUERNSEY BREEDERS' JOURNAL

THEN WATCH YOUR BUSINESS GROW

YOU

can't afford to use a second or third grade

CREAM SEPARATOR

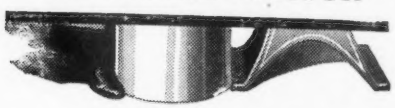

Get a DE LAVAL

Many users make the mistake of "saving" $10 or $15 in the first cost of a cream separator. More of them continue the use of an inferior or half-worn-out machine simply because it still separates.

These users fail to consider what it means if the separation is not complete; if the capacity of their separator is so small that it needs to be run longer; if it is out of order a good part of the time, or if the quality of the product is not the very best it could be.

They fail to realize what a very little difference means in the use of a cream separator twice a day every day in the year, and what a difference it makes in first cost whether a machine lasts three years or fifteen years.

All these differences led to the great majority of experienced users buying De Laval machines when butter was worth 20c. a pound, and they mean just three times as much when it is worth 60c. a pound and when every minute of time saved is worth so much more than it was a few years ago.

De Laval superiority over other cream separators is no uncertain quantity that can not be seen or measured. On the contrary, it is capable of demonstration to every separator user, and every De Laval agent is anxious for the opportunity to demonstrate it.

If you don't know the local De Laval agent, write to the nearest De Laval office as below and we shall be glad to put him into prompt communication with you.

The De Laval Separator Co.

165 Broadway New York — **29 E. Madison St. Chicago**

Over 2,325,000 De Lavals in daily use

Upland Farms

Ipswich, Massachusetts

THE HOME OF

LANGWATER CAVALIER 21012

The GREATEST DOUBLE GRANDSON of IMP. KING OF THE MAY 9001 as PROVEN by the Production of His Daughters

What His First Six Daughters Have Done

Cavalier's Helen	12668.0 lbs. milk;	735.00 lbs. fat.	Class F
Lotota of Upland Farms	11200.6 lbs. milk;	632.43 lbs. fat.	Class E
Cavalier's Jane	10227.8 lbs. milk;	601.24 lbs. fat.	Class G
Upland's Ellen	10022.8 lbs. milk;	592.75 lbs. fat.	Class G
Babette of Webb Farm	10994.2 lbs. milk;	575.85 lbs. fat.	Class E
Hulda of Ledyard	10365.8 lbs. milk;	512.82 lbs. fat.	Class G
Av. Production	10913.2 lbs. milk;	608.34 lbs. fat.	

Average age, TWO YEARS and SIX MONTHS

A Bull is known by his BREEDING and his GET.

LANGWATER CAVALIER is breeding true to his carefully blended pedigree.

When considering a HERD SIRE do not overlook a son of LANGWATER CAVALIER 21012.

PRODUCTION IS NECESSARY — TYPE IS ESSENTIAL

WRITE FOR PARTICULARS TO

F. P. FRAZIER & SON, Owners
W. K. HEPBURN - Manager

EDGEWATER FARMS

Has been the Home of Such Guernseys as

	A. R. NO.	FAT	
MIRANDA OF MAPLETON	914	565.97	1st Calf
" " "	914	540.25	2nd "
" " "	914	783.40	3d "
" " "	914	927.16	4th "
Dry but once carrying 5th calf five and one-half months			
MIRANDA OF EDGEWATER	2363	730.49	1st Calf
NELLIE TOSTEVIN OF MAPLETON 3d	2121	664.01	1st "
WHITE WING OF EDGEWATER	3504	653.14	1st "
IMP. MA CHARMANTE 6th	1995	740.20	2nd "
NELLIE TOSTEVIN OF MAPLETON 2d	1863	637.31	2nd "
IMP. PRIMROSE OF THE PREVOSTS II.	938	639.21	3d "
IMP. BELLE DES PIQUES	3908	661.40	1st "
IMP. NINETTE OF THE PREVOSTS	879	646.21	3d "
IMP. DAISY MAID OF THE FRIQUET	2120	695.15	3d "

	A. R. NO.	FAT
IMP. TAYLOR'S CREAM CUP	1078	788.87
IMP. CHARMANTE IV. OF THE GRANDES CAPELLES	2015	716.16
IMP. QUEEN REGENT IV.	1000	583.66
" " " "	1000	694.58
" " " "	1000	889.57
" BEAUTY II. OF MARESQUET	1395	657.29
" MAGNET OF THE ISLE	1394	674.91
" ROBIN DE CARTERET III.	1467	648.50
" MAY ROSE III. OF LA MASSE	1723	669.58
" VALENTINE OF THE ISLE	3686	663.16
" BUTTERCUP 2d OF BEAUREGARD	2638	659.71
PRINCESS DEASIE	2275	666.22
NELLIE TOSTEVIN OF MAPLETON 2d	1863	676.49
CHERRY OF EDGEWATER	3661	732.97
IMP. TOPSY DE CARTERET	2745	780.08
IMP. MANOR VIEW GULLY	2348	727.09
IMP. BONITA II. OF LES BORDAGES	2876	651.96

70 others owned by us or that we have sold have made records ranging from 400 to 630 pounds of fat. May Rose and Governor of the Chene HERD BULLS

We are offering a few choice bred HEIFERS and some nicely bred young BULLS

F. G. BENHAM & SON

CANANDAIGUA -:- NEW YORK

LOCHEVAN GUERNSEYS

HERD SIRE

Governor of Les Grantes 41306

SON OF

GOVERNOR OF THE CHENE

HEIFER CALVES FOR SALE

Ages three months to two years

ALSO

BULL CALVES

FROM A. R. DAMS

ADVANCED REGISTER COW FOR SALE

LOCHEVAN FARM

DERBY, N. Y.

BIRCHWOOD GUERNSEYS

YOUNG BULLS

FOR SALE

Sired by May King's Vrangue of Ingleside 15430. He is one of the best proven sires of the breed. His first ten A. R. daughters averaged 600 lbs. fat. All but one of them as 2 and 3 year olds. These young bulls are out of A. R. dams. Send for Sale List. Herd tested jointly by Federal and State man.

M. L. WELLES

Rosendale, Wis.

The Oaks Farm HERD SIRES

COHASSET, MASSACHUSETTS

TWENTY MILES FROM BOSTON

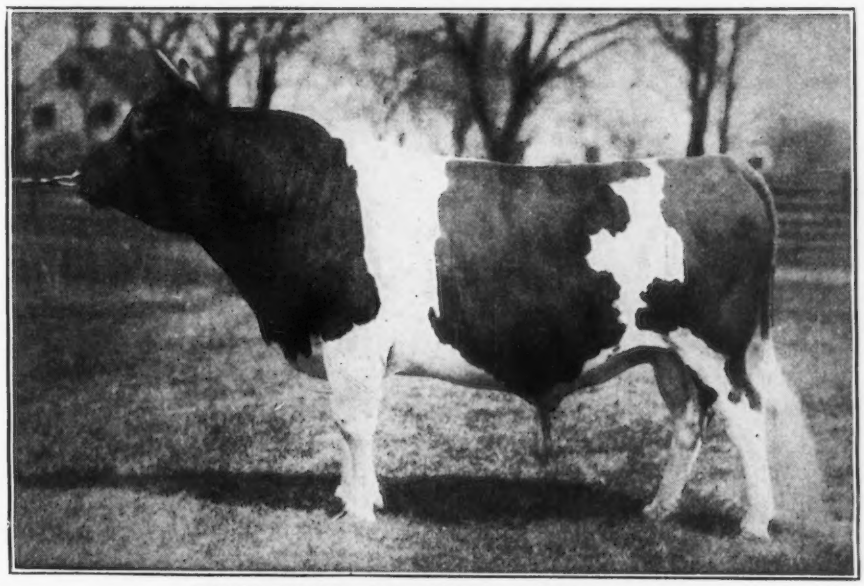

MAY KING OF LINDA VISTA 17946
(Carries 28.25% blood of May Rose 2nd)

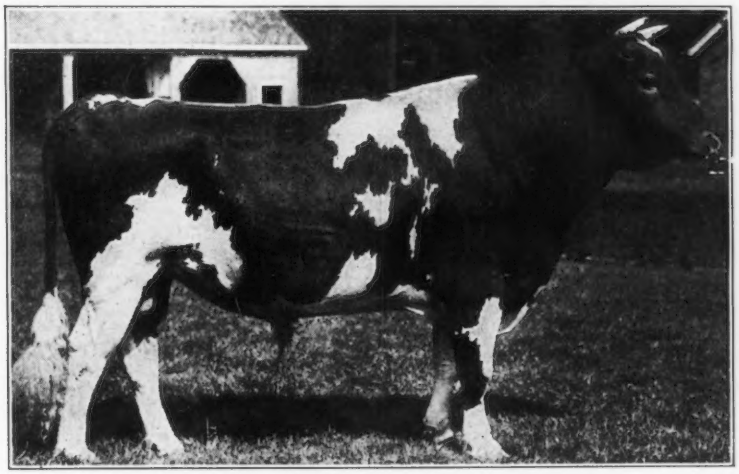

DON IAGO OF LINDA VISTA 28387
(Carries 23% blood of May Rose 2nd)

Entire Herd Under U. S. Government Supervision for Tuberculosis

We always have on hand young bulls sired by either of these bulls out of Advanced Register cows for sale. Write us before buying your next sire.

C. W. BARRON, Prop. *Address* **WALTER S. KERR, Supt.**

Guernseys
Direct from the Island

MR. FRANK S. PEER is now on Guernsey making selections for an importation which it is expected will be shipped soon.

Mr. Peer will be pleased to fill commission orders for Guernsey breeders who desire to add a few choice imported heifers to their herds during the coming Spring.

It is suggested that orders be placed early as the number of animals which Mr. Peer will be allowed to take from the Island is limited. No mature females are allowed to leave and only a small per cent. of the number imported can be in-calf. For these reasons orders should be confined mainly to open heifers.

As no animals have been imported from Guernsey since last Spring, the opportunity for selection should be good.

Write for Particulars and Quotations

FRANK S. PEER

Osceola Farms : CRANFORD, N. J.

BEAVER RIDGE GUERNSEYS

Imp. Charmante's Coronation 27550
13723.60 lbs. milk;
614.62 lbs. fat

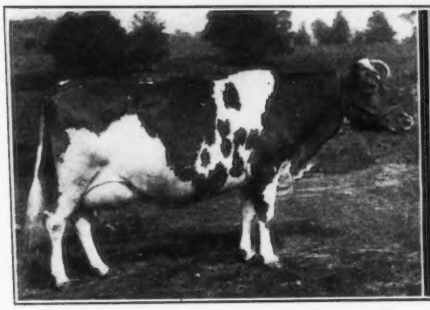

Winona Bay 2d 35932
13723.20 lbs. milk;
682.27 lbs. fat

HERD BULLS

Glenregal of the Glen. 45264.

12½% May Rose blood.

Sire, Beau Regal 13448.

Grandsire, Imp. May Rose King 8336.

Dam, Glenanaar of the Glen 23919.

16813.1 lbs milk; 780.66 lbs. fat. Holds 6th place, Class B.

Granddam, Seylla of the Glen 15589.

16239.8 lbs. milk; 700.98 lbs. fat.

Langwater Nobleman 31328.

Grandson of Imp. Princess Rhea 15479. 14009.89 lbs. milk; 775.69 lbs. fat.

A. R. Records Made at Farm

Pearl Rose of the Glen 47414. Class G.
12378.80 lbs. milk; 711.43 lbs. butter fat

Winona Bay 2d 35932. Class A.
13723.20 lbs. milk; 682.27 lbs. butter fat

Imp. Modele 26628. Class A.
13886.10 lbs. milk; 626.66 lbs. butter fat

Imp. Charmante's Coronation 27550. Class A.
13723.60 lbs. milk; 614.62 lbs. butter fat

May Fly of the Glen 42807. Class E.
10827.30 lbs. milk; 594,38 lbs. butter fat

Primrose of Bever Ridge 32793. Class A.
10920.10 lbs. milk; 513.33 lbs. butter fat

HENRY W. HOWE, Owner
WM. H. SANDERS, Manager

BEDFORD HILLS (Westchester County) N. Y.

40 MILES NORTH OF NEW YORK CITY

INDIAN BRIDGE FARM GUERNSEYS

WAYLAND :-: MASSACHUSETTS

Sir Elsax of Glenburnie 22796	Dolly Dimple's May King of Langwater 12997.	King of the May
		Dolly Dimple 19144 18458.8—906.89.
Itchen Daisy's May King of Langwater 17349.		May Day
	Itchen Daisy 3d 13636.8 —714.1.	
		Daisy's Gem
Golden Elsie 2d 33422, 13409.0—672.94 as a 2 yr. old. At 3 yrs. made in 30 days, 1938.0 —100.25. In 1 day, 3.7 fat.	King Masher 11084 A. R. Sire of Masher's Elsie, 15857.90—855.34; Oneida Belle, 13430.9—696.45; Brightness of Glenburnie, 12858.6—709.95; Golden Elsie 2d, 13409.0—672.94; Glenellen, 12634.60—654.71; Cayuga Belle, 14129.9—664.49	Imp. Masher's Galore 8572. Sire of Linden Girl, 15819.9 — 785.55; Linden Girl of Harbor Hill 3d, 15769.2—830.16; Linden Girl of Harbor Hill 2d, 13526.8—682.68; Brunette of Harbor Hill, 12629.10—675.57; Nivolette of Harbor Hill, 11990.30—548.43.
		Imp. Antoinette's Queen's Prize 7th. 16010, (A. R. 497).
	Golden Elsie 23744. A. R. 1968. 15082.35—692.37.	Imp. Golden Noble 10508.
		Champion's Elsie 19854

INDIAN BRIDGE FARM, Wayland, Mass.

EDMUND H. SEARS :-: LLOYD R. CORNWELL
Owner D. V. M., Herdsman

GLENWOOD GLENWOOD GLENWOOD

Sylvanite Dairy Farm

Offers an unusual opportunity to secure a bull calf rich in Glenwood blood in

BRAVO OF RICH NECK, 9th

Dropped Dec. 3rd, 1918, whose individuality and breeding entitles him to head a very good pure-bred herd.

SIRE: Bravo of Rich Neck 35937.

Sire: Splendide of Rich Neck 16751 A. R., whose first three daughters to freshen average 550 lbs. butter-fat with first calf in A. R.

Dam: Imp. Froome's Queen 28706 A. R. World's Champpion Long Distance Cow. She made five A. R. records up to 750 lbs. B. F. and carried a calf seven months average with each record, and has three daughters in A. R. with records up to 659 lbs. butter-fat.

DAM: Alice of Bon Ayre 43146 A. R., Record in Roll of Honor Class AA, Milk 9765.7 lbs., Butter-fat 566.01 lbs., and carried a calf full time on test.

Sire Tony of Maplehurst 14422.

Dam: Alice Cooper 15528, listed as a great producing dam, and is half-sister to Dairymaid of Elm Place A. R. 668.36 B. F., the dam of Dairymaid of Pinehurst A. R. 910.67 B. F., the World's Record in Class B.

For price and particulars address

Richard F. Klemm, Baraboo, Wisconsin

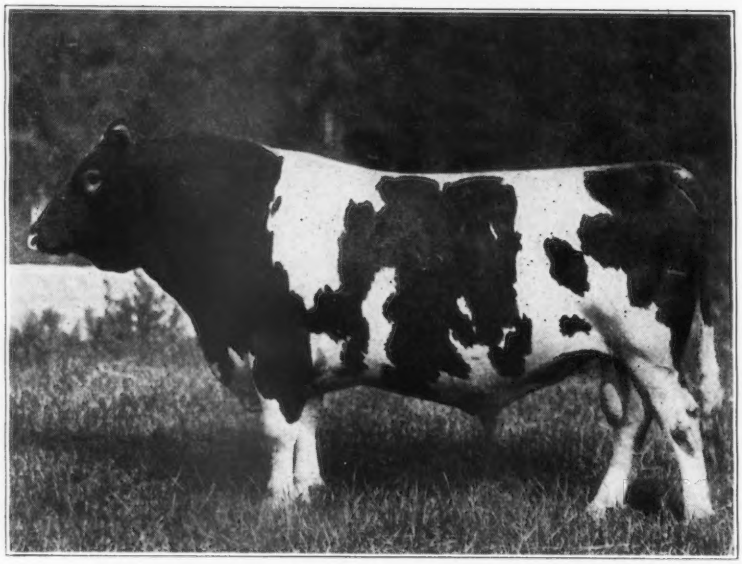

DON DIAVOLO OF LINDA VISTA

SIRE
JETHRO'S MAY KING OF LINDA VISTA 14591

DAM
QUEEN OF THE ROSES 24999

Two of His Daughters now on A. R. Test at Albamont

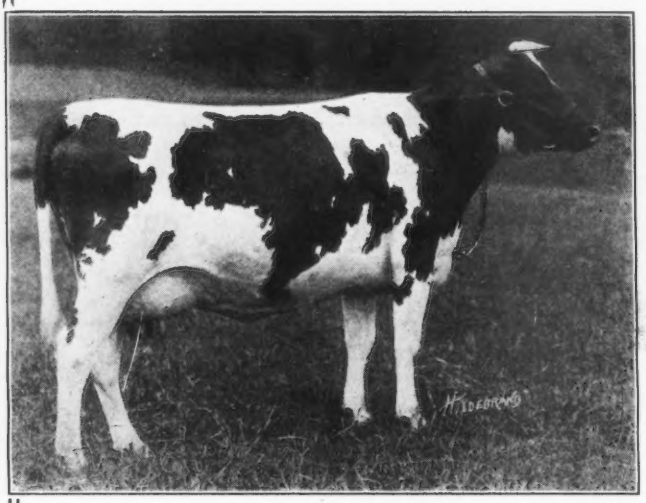

ST. AUSTELL DONNETTA

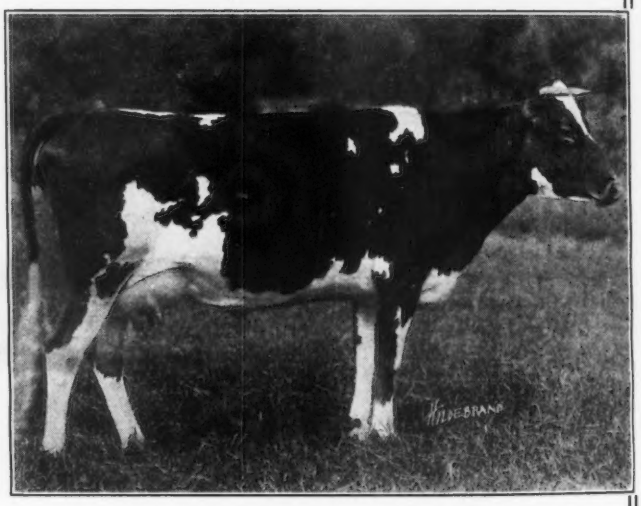

ST. AUSTELL DAFFODIL

His first daughter to complete her A. R. record, St. Austell Daphne 75617--A. R. 6464, made 12403.1 lbs. milk and 533.28 lbs. butter fat, Class F. Several other daughters are doing exceedingly well.

Don Diavolo's daughters are proving both in production and individuality the old adage

"BLOOD WILL TELL"

ALBAMONT FARMS

Address all Correspondence to J. C. Haartz, 10 High Street, Boston, Mass.

TARBELL FARMS GUERNSEYS

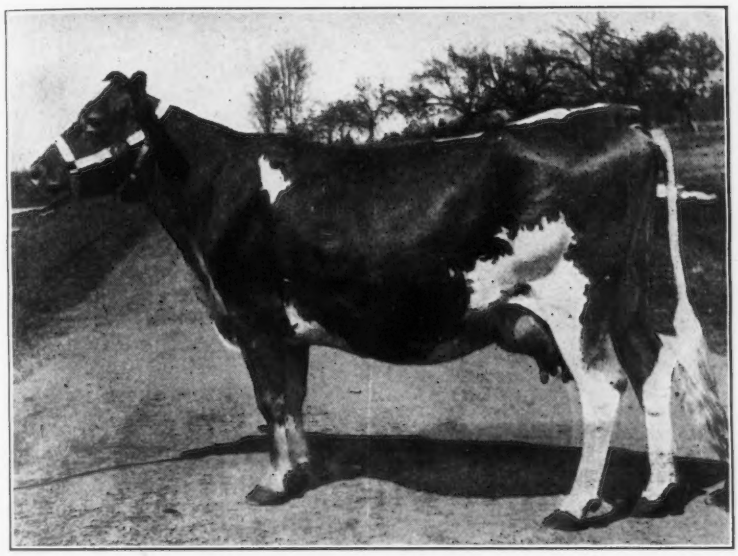

VILLAGE UTER
32774 A. R. 3303

Record: 13618.10 lbs. milk;
607.93 lbs. butter fat

Re-ENTRY: 16,836.90 lbs. milk;
756.43 lbs. butter fat

FOR SALE—A few exceptionally well bred calves of fine individuality. Sired by Golden Secret of Pencoyd 23462 A. R., George Washington of Maple Farm 20363 A. R., and Golden Secret of Tarbell Farms 36146, and out of dams that have made excellent records or are now under test.

Send for pedigrees and prices

TARBELL FARMS Smithville Flats Chenango County New York

Railroad Station Greene, N. Y. D. L. & W. R. R.

ABBEYLEIX FARM

Montg. County

Penllyn, Pennsylvania

HERD BULLS

Brookmead's Fashion 39674

Sire—Langwater Royal Master 23663 A. R.

Dam—Brookmead's Dimple 49806 A. R. 5826

Langwater Senor 39431

Sire—Langwater Holliston 28055

Dam—Langwater Siren 47048 A. R.

A. L. FITZPATRICK

BROAD ACRES

FOR SALE

BULLS

OF

Service Age

FRANK M. SMITH

Springfield Center New York

JOURNAL COMBINATION OFFERS

Combination Number One

REGULAR PRICES

1. Guernsey Breeders' Journal $2.00
2. Guernsey Breed 1.75
   (Bound in all Cloth)
3. Bound with Leather Back and Corners 2.25
4. Bound in all Leather 3.00
5. Kimball's Dairy Farmer . . .70

Combination Number Three

COMBINATION PRICES

Combination Number One (As shown above)	Regular Price	In Combination
Book bound in all cloth	$3.75	$3.25
Book bound with leather back and covers	4.25	3.75
Book bound in all leather	5.00	4.50

Combination Number Three (As shown above)	Regular Price	In Combination
Book bound in all cloth	$4.45	$3.75
Book bound with leather back and covers	4.95	4.25
Book bound in all leather	5.70	5.00

A Subscriber Writes:

"A man might as well try to teach religion without a Bible as to try to breed Guernseys without the Journal."

Combination Number Two

Regular Price $2.70. In Combination $2.25

He Also Says:

"Every breeder should have 'The Guernsey Breed' by Chas. L. Hill."

Of course he takes a good dairy paper like Kimball's Dairy Farmer.

ORDER AT ONCE FROM

THE AMERICAN GUERNSEY CATTLE CLUB, PETERBORO, N. H.

WINDY KNOLL FARM

GLEN SPEY Sullivan County NEW YORK

Breeders of MAY ROSE Guernseys

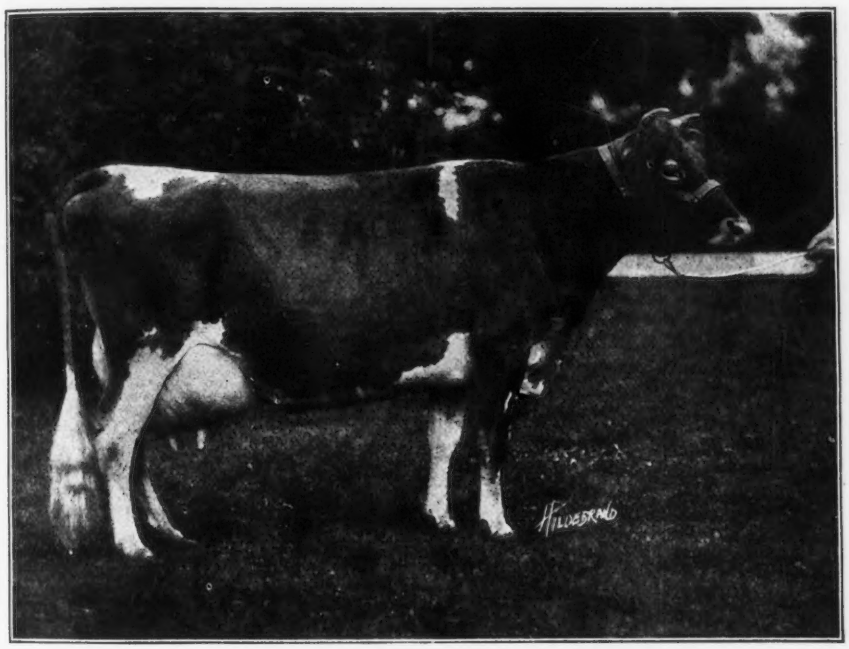

Imp. Anna Lily 67659

One of the foundation cows of the herd now running on A. R. test for the first time at 9 years of age and making a very creditable record.

Lily of Windy Knoll 84460

at 5 months old

Sire—Pencoyd's Secret of Windy Knoll 45544

Dam—Imp. Anna Lily 67659

Showing type of calves being sired by Pencoyd's Secret of Windy Knoll 45544

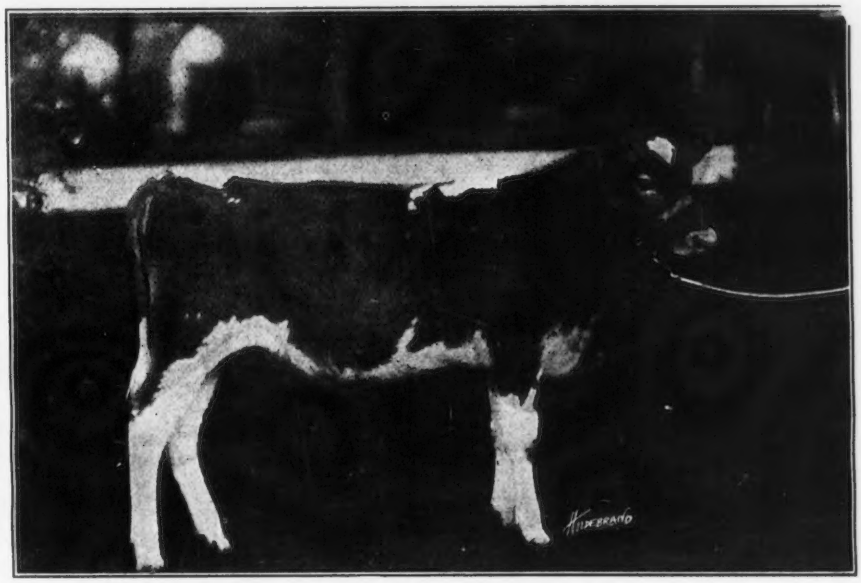

We Offer For Sale

A Fine Bull Calf

born Dec. 6th, 1918, sired by Pencoyd's Secret of Windy Knoll 45544 and out of the splendid young cow, Imp. Dairy-Maid 8th of the Duvaux 67696, a grand daughter of Imp. Clara's Sequel, sire of 19 A. R. daughters and Imp. Princess's Jewel, sire of 25 A. R. daughters. She is now on test in Class B and running strong. This calf shows the Royal blood which he carries and is fit to head any herd.

Alex Mackenzie
Owner

James A. Richardson
Manager

Tracey G. Weeks
Herdsman

Correspondence Solicited. Address all communications to Windy Knoll Farm.

LISETER FARMS HERD

NEWTOWN SQUARE, PA.

HERD SIRES

IMP. GOLDEN NOBLE II. du BRIQUET 40951
(R. G. A. S. 3617 P. S.)
Sire—Imp. Prince of la Croisee 40950
Dam—On Guernsey Flora II. of le Briquet (R. G. A. S. 8724 P. S.)

IMP. RAYMOND'S BEQUEST OF THE MANOR 33197
Sire—Imp. Raymond of the Preel 11353
Dam—Merisan 18997

YOUNG BULLS FOR SALE

For further particulars address

J. L. AUSTIN, Rosemont, Pa.

SAMUEL W. HAGAN, Herdsman

FOR SALE

Guernsey Heifers from Advanced Register Stock

Dr. W. T. Porter
Hylsted Farm, Dover, Mass.

For Sale--Choice Young Glenwood Bulls

SIRED BY

Dairymaid's Nonpariel of Iowa 26763

His dam, Elberon's Glenwood of Haddon 28934 and his sire's dam, Dairymaid of Pinehurst 24656, average

16487.5 lbs. of milk and 868.1 lbs. of fat

The herd consists of 65 females and the government has accredited it free from tuberculosis.

Most of the bulls we have for sale are out of A. R. dams, but we also offer a few from untested dams. Prices reasonable.

For pedigree of herd sire, and sale list, address

TRISTRAM FARM CO.

EAU CLAIRE WISCONSIN

HARWOOD FARM

LITTLETON, MASS.
GUERNSEYS
ALBERT E. SHEDD SUPT.

GOLDEN SECRET—KING OF THE MAY CROSS

"THE CROSS THAT HAS MADE GOOD"

JUNIOR HERD SIRE

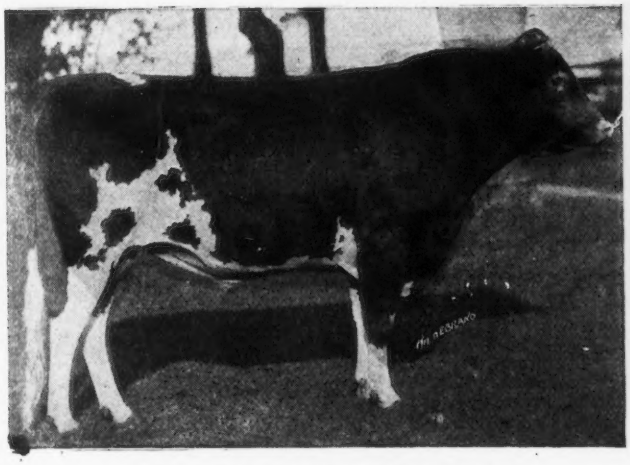

PENCOYD'S ROYAL SECRET 40685

Sire—Imp. Golden Secret of Lilyvale A. R.
17 A. R. daughters 3 A. R. dhughters average 900 lbs. fat
Dam—Langwater Early Rose
The best breeding daughter of King of the May
Half sister to Langwater Nancy, 1011 lbs. fat
Langwater Hope 1003 lbs. fat

Royal Secret is full brother to:
Rose of Pencoyd A. R. 865 lbs. fat
Pencoyd Rose A. R. 603 lbs. fat, class C
Golden May Queen of Pencoyd A. R., 561 lbs. fat

SENIOR HERD SIRE

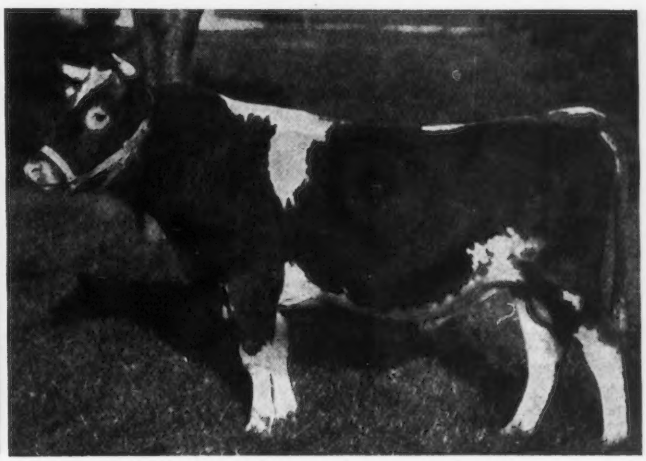

PENCOYD QUAKER BOY 35552

Sire—Langwater Pencoyd A. R.
Sire of the highest priced bull of the breed
5 A. R. daughters average over 520 lbs. fat
Dam—Quaker Maid of Pencoyd A. R.
759 lbs. fat. at 10 years old and carried calf 173 days
Her last son is retained for a herd bull at Pencoyd Farm.

Quaker Boy is a royally bred Golden Secret-King of the May cross and an outstanding sire of the breed. Watch his daughters make good.

OPPORTUNITY

Our Guernsey herd has reached such proportions as to make certain alterations necessary. In order to accomplish these it will be necessary to materially reduce its size. Therefore we offer for IMMEDIATE SALE:

1. Choice of the above two bulls.
2. Outstanding daughters of Pencoyd Quaker Boy. (Several of these daughters will calve in April and May to Langwater Harwood, a double grandson of King of the May. Among them is Harwood Nellie, illustrated on front cover of March first Journal as "A Promising Heifer."
3. Heifer and Bull calves of all ages.
4. Cows and heifers fresh and springing, in calf to our herd bulls.

ANNOUNCEMENT

We are not equipped with proper facilities for A. R. testing, therefore, until such time as we have made the necessary changes to permit conducting A. R. work under favorable conditions we shall offer some of the best things of our own breeding in anticipation of placing them in herds where they can have the opportunity for official records that their superb breeding and conformation rightfully deserves.

Therefore, we will put a price to stand on every animal in our herd until such time as it has been reduced to proportions consistent with the alterations contemplated; thereafter we shall withdraw ALL PRICES.

Do not write for photographs but come direct to the farm and make your own selections.

The farm is situated in the town of Littleton on the Fitchburg Div. of B. & M. R. R. 30 miles from Boston and five miles from Camp Devens.

Herd Tuberculin Tested

R. G. HARWOOD 92 Water St. Boston, Mass.

FALCON'S FLIGHT GUERNSEYS

Herd Established 1906 **Advanced Register Work Begun in 1917**

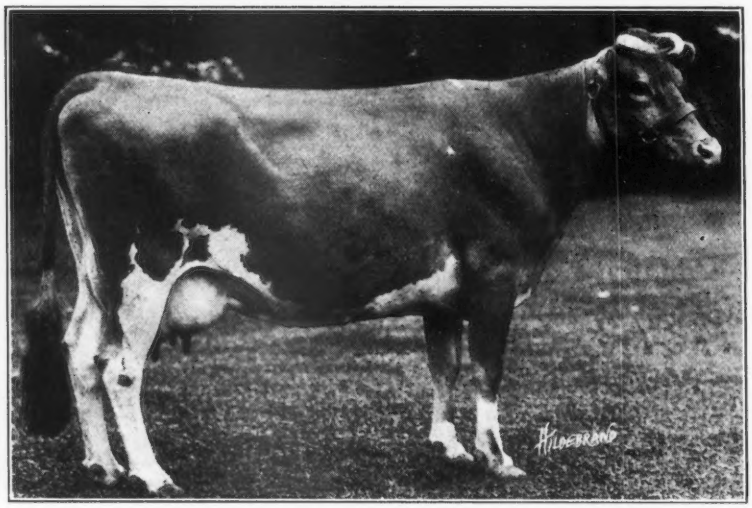

ROSE OF FALCON'S FLIGHT 45522 A. R.

Milk, 11771.2 Fat, 633.11 Class B

State Champion over all Breeds

FACTS OF VITAL MOMENT

The herd numbers 125 head, 88% of these having been bred and developed on Falcon's Flight Farms; no females have been purchased since 1912.

There has not been a case of contagious abortion in nearly six years.

All animals are regularly tested by the United States Department of Agriculture on their accredited herd plan.

17 completed records for the Advanced Register average 576 lbs. fat; the 10 highest average 625 pounds fat. 16 cows are now on test that should materially increase the averages. All completed records were made in stanchions.

We will price any animal in the herd, limiting our female sales, however, to 12 head for 1919. Our bull calves can meet the demands of the discriminating. An inspection visit to these farms will well repay you.

FALCON'S FLIGHT FARMS **LITCHFIELD, CONN.**

B. AUSTIN CHENEY **WALTER A. COOK, Manager**

FOLLY FARM, LIBERTYVILLE, ILL.

Guernsey Herd Headed by

Allenwood King Regent 23641 A. R.

Sire of 3 A. R. daughters, with others on test. His first two daughters to enter A. R. averaged 408 lbs. fat, class G; His first dam, Princess Deasie 36703 A. R., made 666 lbs. fat, G; 688 fat, D. Imp. Queen Regent 22716, granddam on both sides, made 583 lbs. fat in G; 889 fat in A.

Allenwood King Regent traces to Governor of the Chene 1297 P. S. three times in four generations. We are breeding his daughters to

Lone Pine Aviator 48285

Dam—Lone Pine Rose 57010, with an A. R. record of 461 lbs. fat, class G. She is a granddaughter of Governor of the Chene 1297 P. S.

Sire—Langwater Hayes Rosie's King of the May 16723 with 11 A. R. daughters averaging 528 lbs. fat. A son of King of the May 9001 and a full brother of **Langwater Heroine, 805 lbs fat, class D.**

We are testing our cows officially and in the test association. Have never had a case of tuberculosis in the herd.

CHOICE YOUNG BULLS OF THIS BREEDING FOR SALE

Tuberculosis Free---Accredited Herd. Federal Certificate No. 704.

R. H. DONNELLEY, Prop. E. S. WARREN, Mgr.

Forest Lodge Guernsey Herd

This Herd is Headed by

IMP. HAYES KITCHENER II. 40381

His sire is HAYES KITCHENER 2971 whose dam is Rose des Houards 50th, with a record of 658.11 lbs. This family has come into prominence through the great achievement of Rose des Houards 59th, who made second place in class AA, and dropped 3 heifer calves during the year.

His dam is IMP. HAYES MABEL 67870, with a record of 516.65 lbs. fat. Her sire is Imp. Hayes Cherub 2. 25197, grand Champion at 1914 National Dairy Show, and also the sire of 7 A. R. daughters with records as high as 647 lbs. fat, class D.

Address correspondence to

ROY C. BUZZELL

Stanley Wisconsin

RAEMELTON FARM
QUALITY BREEDING VALUE
GUERNSEYS

CHOICE YOUNG BULLS

Backed by Production at Reasonable Prices

Raemelton Farm

Mansfield -:- Ohio

FOR SALE—Bound copies of the Guernsey Breeders' Journal from 1910. 13 volumes. $2.50 per volume.
AMERICAN GUERNSEY CATTLE CLUB, Peterboro, N. H.

Fresh Water for Every Drink

The more clean, fresh water a cow consumes the more milk she gives. Make it easy for her to get fresh water. She will drink more.

The ACORN Drinking Bowl

permits her to obtain fresh water by simply poking her nose into the bowl—valve opens automatically giving fresh flow of water. Write for circular.

JOHN W. LADD CO.
Cleveland, Ohio (Branch) DETROIT, MICH.

DELLWOOD FARM

Mt. KISCO, N. Y.
R. F. D. No. 2

John Henry Hammond, Owner
Edward G. Carman, Manager

HERD BULLS

Masher's Elsie's May King 30630

Sir Elsax of Glenburnie 22796

Masher's Elsie 24986 A. R. 1967
14458.7 lbs. milk; 745.75 lbs. fat, class E. Class Leader.
Re-entry: 15857.9 lbs. milk; 855.34 lbs. fat, class A.

Itchen Daisy's May King of Langwater 17379 A. R.
Sold for $8000
By Dolly Dimple's May King of Langwater, out of Imp. Itchen Daisy 3d A. R. 100.

Golden Elsie II. 33722 A. R.
Class Leader; 13409 lbs. milk: 672.94 lbs. fat, class G.
By King Masher, out of a daughter of Golden Noble.

King Masher 11084 A. R.
7 A. R. daughters.
By Imp. Masher's Galore, out of a daughter of Governor of the Chene.

Champion's Elsie 19854
By Guernsey Champion, out of Elsie III. of Level Green.

Noble Regent of Allenwood 44384

Elsir of Glenburnie 27424

Polly's Beauty 35078 A. R. 2911
12160.3 lbs. milk; 568.31 lbs. fat in class F.
16629.8 lbs. milk; 774.40 lbs. fat in class C. Class Leader.

Itchen's Daisy's May King of Langwater
(See above)

Golden Elsie II. 33422
Class Leader. (See above)

Kedge Anchor of the Clen
By Jewel's Independence A. R., out of Phillipina of the Glen A. R., 14916.5 lbs. milk; 702.05 lbs. fat.

Imp. Burnell's Polly IV.
A daughter of Golden Noble II., out of a daughter of Governor of the Chene

These bulls are the sons and grandsons of **CLASS LEADERS** and combine the best blood of the breed. 17 A. R. records made on the farm average 513.47 lbs. fat—twelve made in class G.

Two Bull Calves For Sale—nearly ready for service—out of dams making good records

UPLAND'S CAESAR 40788

OUR HERD SIRE

Have You Heard About Him?

Eleven tested dams in his five generation pedigree average 677.17 lbs. of butter fat. Six of them tested under full age. He traces six times to May Rose 2d. He was first prize Sr. calf at Syracuse State fair, 1917. His sire won 3d Prize and dam 2d prize at National Dairy Show

His First Crop of Calves Are Here

We are offering a son of Upland's Caesar

from Mabel of Tarbell Farms 56758 with a Sr. 2 year old record of 571 lbs. B. F.

CATHEDRAL FARM

ONEONTA, N. Y.

H. H. BUCKLEY, Owner
Address, HOWARD LULL, Mgr.

MAY ROSE **GLENWOOD**

CITY HOME FARM

F. W. MEYER, PROPR.

BARRON :-: WIS.

The HOME OF THE HYGEIA GUERNSEY HERD offers for sale a beautiful

GRANDSON OF NE PLUS ULTRA

DROPPED JANUARY 16, 1919

BY

FLORHAM VICTOR 27061, he by Ne Plus Ultra 15265

OUT OF

GLENWOOD BONNY MINNIE 41765 A. R. 4887
Milk 8522.15; fat 400.85 at 2 years. Now good for over 600 pounds. A most beautiful cow of great quality and show type. This calf's pedigree shows for four generations all A. R. sires and all A. R. dams on both sides with high records. He is good enough to head any high class herd.

Write for price and particulars. Also a few good cows for sale.

F. W. MEYER **BARRON, WIS.**

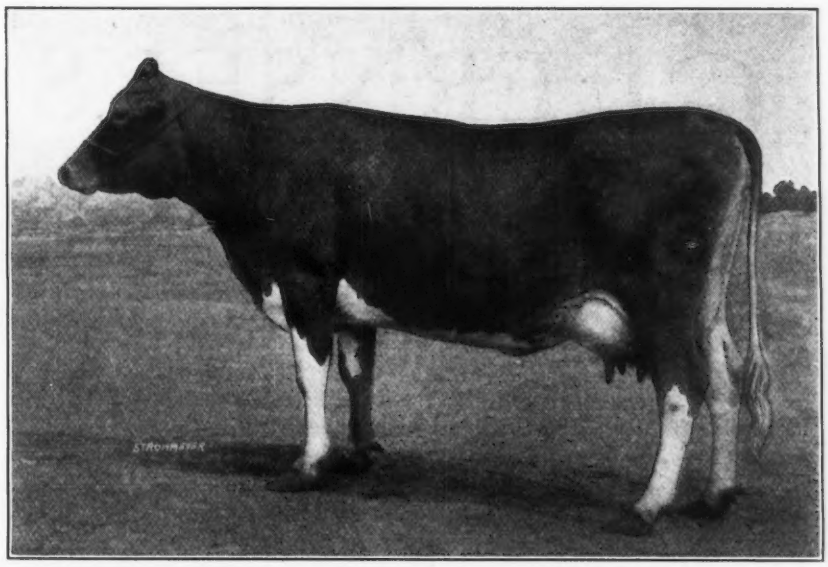

GAIETY'S DAISY 48590 A. R. 6144

8379.70 lbs. Milk; 447.09 lbs. Butter Fat, Class F

Re-entry, in Class C, in 89 Days

4630.04 lbs. Milk; 214.79 lbs. Butter Fat

SIRE:	DAM:
Jeweller Boy of Maple Lane 14176	Gaiety of West View 26430

We offer for sale a magnificent bull calf, 6 months of age, out of above cow and

Squire of Willow Brook 36485

This is a goodsize calf with fine finish and conformation, clear nose and very attractive markings. Further particulars will be furnished upon inquiry.

GREEN ACRE FARMS

John A. Miller, Prop. **NAZARETH, PA.**

Eight miles from Easton or Bethlehem, Pa. Excellent trolley service.

EDGEMOOR FARM

GUERNSEYS

Production and Conformation

SENIOR HERD BULL

ITCHEN MAY KING A. R. Five times to May Rose 2d, Champion and Senior Grand Champion, San Francisco Exposition 1915, California State Fair 1916, Liberty Fair, Los Angeles 1918. Dam: Itchen Verbena, 13693 lbs. milk; 673 lbs. butter fat, at 12 years of age.

Itchen May King as he is at 4 years old
Sire of eight A. R. Daughters

JUNIOR HERD BULLS

ROYAL ROSE KING, by Itchen May King, highest type in conformation. Dam: **Belladia A. R.,** 19631 lbs. milk; 934.05 lbs. butter fat. His two nearest Dams average 16820 lbs. milk; 866 lbs. butter fat.

PENCOYD'S GOLDEN MAY SECRET, by Langwater Pencoyd. Dam: **Nella Jay 4th A. R.,** 20709 lbs. milk; 1019 lbs. butter fat. by **Golden Secret of Lilyvale. Nella Jay 4th is the only Triple Class Leader** of any breed—and is clearly the outstanding Cow of the Guernsey Breed.

Practically all cows in **Edgemoor Herd** have A. R. records or are on test. The lot includes **twelve** of various ages with A. R. Records, averaging 15056 lbs milk; 748 lbs. butter fat; **Six Class Leaders** with **A. R. Records** averaging 15061 lbs. milk and 734 lbs. butter fat.

We Offer Bull Calves at Reasonable Prices

Particulars can be had on application to

W. H. DUPEE, Owner

SANTEE San Diego County **CALIFORNIA**

ROUGHWOOD GUERNSEYS

HERD SIRES

DON BERNARDO OF LINDA VISTA 20617

Carries 25% of the blood of May Rose 2d. His 8 nearest dams averaged 684.25 lbs. fat on official test. His first daughter to complete test made 555 lbs. fat in class F.

DEMONSTRATOR OF ROUGHWOOD 23133

Has three daughters with records, one a Roll of Honor Heifer in Class FF. His sire is Langwater Demonstrator with 27 daughters in the Advanced Register

Our heifers are being placed on test to make Double Letter Records, as they freshen. We milk twice a day, the cows are all in stanchions and we feed moderately. Our records represent the production of our Guernseys under normal conditions

Sons of above Bulls for sale at reasonable prices

GEORGE N. BARRIE — Chestnut Hill, Mass.

PERGUE FARM GUERNSEYS ARE MAKING GOOD

Anna Dean Prince 25752 A. R.

Daughters now in the A. R.

Pergue's Princess Dorothy 57681
Record: 10777.8 lbs. milk; 536.25 lbs. fat, class E

Pergue's Crescent 61717
Record: 9542.1 lbs. milk; 415.88 lbs. fat, class G

Pergue's Easter Lass 73626
Record: 8042.6 lbs. milk; 384.32 lbs. fat, class G

Sire—Ollie's King of Belle Vernon 2d 14028 A. R.
Sire of 5 A. R. daughters

Dam—Princess Baltimore 21185 A. R.
Record; 658.79 lbs. fat
2 A. R. daughters; records, 637.8 lbs. fat and 739.33 lbs. fat

Some excellent sons of Anna Dean Prince 25752 and out of A. R. dams for sale. Write for descriptive circular

Farm located at Munster, Illinois, on the Chicago and Alton, R. R., 4 miles out of Streator

ERNEST W. SASS — STREATOR, ILL.

BULL CALVES

Sons of Barringtons May King 19312

who has 13 A. Rr daughters

Sons of Ultra Francis of Oakhurst 38175

Grandson of Ne Plus Ultra

Dam, a high testing daughter of Barrington May King

Out of A. R. dams with records 415 to 702 lbs. Fat.

Send for Sale List

OAKHURST FARM

Millerton - - New York

GERAR GUERNSEYS

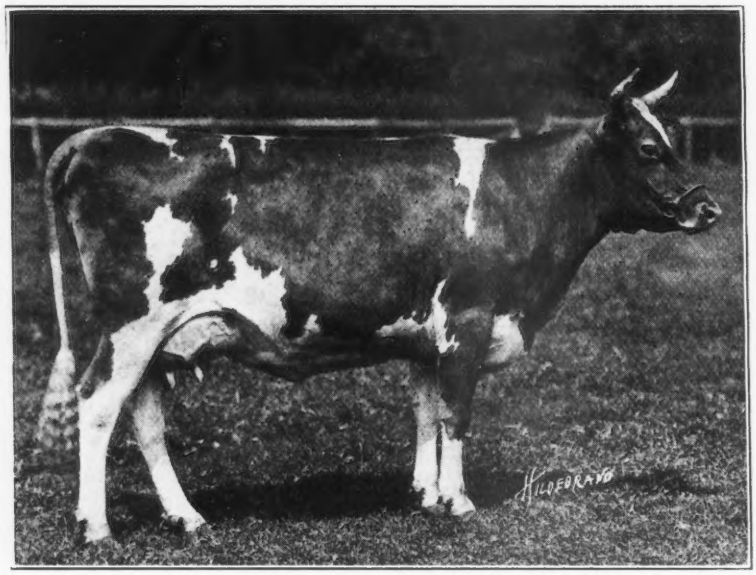

THE ADVENTURESS 46172
By Langwater May King 13001

We will consign to the Sale at Florham Farms, May 15th, a yearling daughter of this cow, Gerar Adventuress 83651, dropped Feb. 18, 1918 by Rutila's Patient King 32114.

Also, Goldseeker's Jehanna of A. D. F. 57934 who has just finished a first calf record of 10572.7 lbs. milk; 533.84 lbs. fat and will be fresh by the day of sale.

LOUIS McL MERRYMAN, Prop.
E. GITTINGS MERRYMAN, Mgr.,
Cockeysville, Md.

Cloverdell Farm Guernseys

We Offer a Few
Males and Females
at Reasonable Prices

R. H. Dutton

Colmar Penn.

GUERNSEYS BOUGHT

MY 15 years experience in breeding, Advanced Register work, and an extensive show-ring experience is available to you in purchasing a new herd sire or foundation females. Am thoroughly acquainted with blood lines and type of all leading herds in the United States, and will go anywhere on appointment. Terms reasonable.

ALFRED I. STUBBS

R. R. 3, Auburn, N. Y. Phone 25F13

If you have any high class, choice animals for sale, let me know about them.

Irene's Cherry—World's Champion Senior Two Year Old Jersey, owned by F. D. Underwood, Fewacres Farm, Wauwatosa, Wis.

Finderne Pontiac Netherland—World's Champion Junior Two Year Old Holstein (7 day and 30 day div.) owned by Bernhard Meyer, Finderne, N. J.

Jean Du Luth Beauty — World's Champion Red Poll, owned by Jean Duluth Farm, Duluth, Minn.

Jean Duluth Pear — Another World's Champion Red Poll, owned by Jean Duluth Farm, Duluth, Minn.

Eva May Ellis 5th — World's Champion Two Year Old Holstein (7 day div.) owned by Allamuchy Farms, Allamuchy, N. J.

Sophie 19th of Hood Farm—World's Champion Jersey Cow, owned by Hood Farm, Lowell, Mass.

Dutchland Colantha Mona—World's Champion Junior Three Year Old Holstein of Dutchland Farms.

Sophie's Agnes—World's Champion Jersey, owned by Ayredale Farms, Bangor, Maine.

Finderene Pieter Je Johanna—World's Champion Junior Three Year Old Holstein, 7 and 30 day Div.

Beauty Girl Pontiac Segis—World's Champion Junior Three Year Old Holstein, owned by J. M. Hackney of Arden Farms, Inc., St. Paul, Minn.

Beauty Beets Walker Segis—World's Champion Senior Two Year Old Holstein, owned by J. M. Hackney of Arden Farms, Inc., St. Paul, Minn.

Brookmead's Dorothy 55715—World's Champion Two Year Old Guernsey, owned by Frank Graham Thompson of Brookmead Farm, Devon, Pa.

Jewel Pontiac Segis—World's Champion Senior Three Year Old Holstein, owned by J. M. Hackney of Arden Farms, Inc., St. Paul, Minn.

A Celebrated World's Champion Jersey. Name withheld at owner's request.

Successful Queen — World's Champion, 4 Year Old Jersey, owned by Ayredale Stock Farm, Bangor, Me.

Lass 66th of Hood Farm — World's Champion Junior Four Year Old Jersey, owned by Hood Farm, Lowell, Mass.

32 WORLD'S CHAMPIONS

And the Feed That helped them make World's Records

The ever recurring frequency with which World Champion Milk and Butter records are made while feeding SCHUMACHER FEED as a carbohydrate or maintenance part of the ration, gives this wonderful feed the undisputed title of "THE WORLD'S CHAMPION FEED."

Schumacher Feed

The 32 World's Champion Cows mentioned in this advertisement made their records (which were World's records when made) while fed SCHUMACHER FEED as a carbohydrate part of their ration. The fact that one cow or even half a dozen fancy bred cows made world's records while fed SCHUMACHER FEED might not be convincing proof, but when 32 WORLD'S CHAMPIONS—COWS OF EVERY BREED give to SCHUMACHER FEED the credit of helping them make their World's records, there is no room left for doubt as to its supremacy.

The reason for SCHUMACHER supremacy as a long distance "record maker" is because it is composed of the necessary elements to supply dairy cows with reserve vitality, strength and endurance so necessary for long distance milk production. It keeps cows "on their feed"—its palatability—its high digestibility and sufficient bulk induces them to eat heartily with the result that you get maximum milk and better production. When fed in connection with

Big "Q" Dairy Ration

our high quality protein feed, you have a ration that is unsurpassed for long distance maximum milk production. If you are not feeding SCHUMACHER FEED and Big "Q" Dairy Ration you are not giving your cows a "square deal"— give them the same feed that is fed to the world's champions and they will "make good" in a way that will be extremely gratifying and profitable to you. If your dealer cannot supply you — write us.

The Quaker Oats Co. Address: CHICAGO. U. S. A.

115-S

Lass 66th of Hood Farm—World's Champion Three Year Old Jersey, owned by Hood Farm, Lowell, Mass.

Nugget Primrose—World's Champion Junior Two Year Old Guernsey, owned by C. W. Barron, The Oaks Farm, Cohasset, Mass.

Valdessa Scott 2nd—First 40 lb. cow in the world, owned by Bernhard Meyer, Finderne, N. J.

Johanna De Kol Van Beers—Second 40 lb. cow in the World. Record made by Frank Raycraft.

Dutchland Changeling Colantha Lad—World's Champion Junior Three Year Old for nine months, owned by Fred F. Field Holstein Co., Brockton, Mass.

Molly Johanna Korndyke—World's Record Two Year Old Holstein (7 day div.,) owned by H. R. Weiskopf, Cleveland, Wis.

Cedar Lawn De Kol Johanna—World's Champion Two Year Old Holstein (7 day div.), owned by C. H. Schroeder & Son West Bend, Wis.

Auchenbrain Brown Kate 4th, a World's Champion Ayrshire Cow, owned by Penhurst Farm, Narberth, Pa.

Castlemain's Nancy 4th—a World's Champion Two Year Old Ayrshire, owned by Penshurst Farm, Narberth, Pa.

Garclaugh May Mischief, World's Champion Ayrshire, owned by Penshurst Farm, Narberth, Pa.

Deutchland Colanthavale—World's Champion Milk Producing Holstein. Aged class (Official). Owned by Fred F. Field Co., Brockton, Mass.

Sophia's Adora of Hood Farm—World's Champion Junior Four Year Old Jersey, owned by Hood Farm, Lowell, Mass.

Finderne Holingen Fayne—a World's Champion Three Year Old Holstein, owned by Bernhard Meyer, Finderne, N. J.

Flying Fox's Maid — World's Champion Four Year Old Jersey, for 6 months, owned by Gilsland Farm, Portland, Maine.

Finderne Pride Johanna Rue—World's Greatest Butter Producing Cow living, owned by Bernhard Meyer Finderne, N. J.

Finderne Mutual Fayne—World's Greatest Two Year Old, owned by Bernhard Meyer. Finderne, N. J.

LANGWATER GUERNSEYS

Every animal in the herd carries the blood of **IMP. KING OF THE MAY 9001,** the breed's greatest sire and the only bull to sire a thousand-pound daughter (Langwater Hope 27946 1003.17 lbs. fat) and a son that has also sired a thousand-pound daughter, (Dolly Dimple's May King of Langwater 12997, sire of Langwater Nancy 27943, 1011.66 lbs. fat.)

King of the May has 1 daughter with 1003.17 lbs. fat.
2 daughter with an average of 904.66 lbs. fat
5 " " " " " 837.8 " "
10 " " " " " 747.43 " "
15 " " " " " 698.51 " "
20 " " " " " 666.42 " "
25 " " " " " 639.0 " "
28 " " " " " 622.9 " "

Herd Bulls in Service

Langwater Warrior 26509
- **Imp. King of the May 9001**
  - Imp. May Rose King 8336
    - Itchen Jewel 1112 E. G. H. B
    - May Rose II 3251 P. S.
  - Imp. Itchen Daisy 3d 15630
    Dam of **King of the May** 9001
    13636.8 lbs. milk, 714.1 lbs. fat, class B.
    - May Day 1132 E. G. H. B.
    - Daisy's Gem 3341 E. G. H. B.
- Imp. Langwater Lily 26606
  10290.1 lbs. milk, 548.66 lbs. fat class A
  - Imp. Golden Secret 12599
    - Columbia 1185 P. S.
    - Rose of Gold 3668 P. S.
  - Imp. Itchen Lily V. 23540
    Dam of Langwater Hope 27946
    19882.0 lbs. milk; 1003.17 lbs. fat.
    - Imp. Golden Secret 12599
    - Itchen Lily 4112 E. G. H. B.
      2nd Prize Butter Test, Royal Counties Show, 2 lbs., 8 oz. in 24 hours.

Langwater Steadfast 31672
- Langwater Royal Master 23663
  - **Imp. King of the May 9001**
    - Imp. May Rose King 8336
    - Imp Itchen Daisy 3d 15630
      Dam of **King of the May** 9001
      13631 8 714.1 B
  - Imp. Royal Rose of Easton 15483
    9576.9 lbs. milk; 517.8 lbs. fat.
    - Itchen Jewel 1112 E. G. H. B.
    - Royal Rose 4279 E. G. H. B.
- Langwater Dairymaid 26377
  Sold at auction for $6150, second highest price ever obtained for a Guernsey cow.
  11782.9 631.5 G
  13747.5 670.12 C
  16949 2 812.66 A
  - Jethro Bass 11366
    - **Imp. King of the May 9001**
    - Dolly Bloom 12770
      17297.51 836.21, class A
  - Imp. Itchen Daisy 3d 15630
    Dam of **King of the May** 9001,
    13636.8 lbs. milk
    714.1 lbs. fat, class B.
    - May Day 1132 E. G. H. B.
    - Daisy's Gem 3341 E. G. H. B.

For Prices and Particulars, apply to

WM. GRANT, Supt.

Langwater Farms **North Easton, Mass.**

HERRIARD PARK

BASINGSTOKE ENGLAND

Mrs. Jervoise's Pedigree Prize-winning Herd of about 128 cattle, bred from the heaviest and most fashionable milking strains

Hampshire Down Sheep

Mrs. Jervoise's Prize-winning stock holding many records

Shearlings usually on sale

Ram lambs let and sold at Annual Sale at Britford Great Sheep Fair

HERD BULLS--Valentine's Honour of the Passe

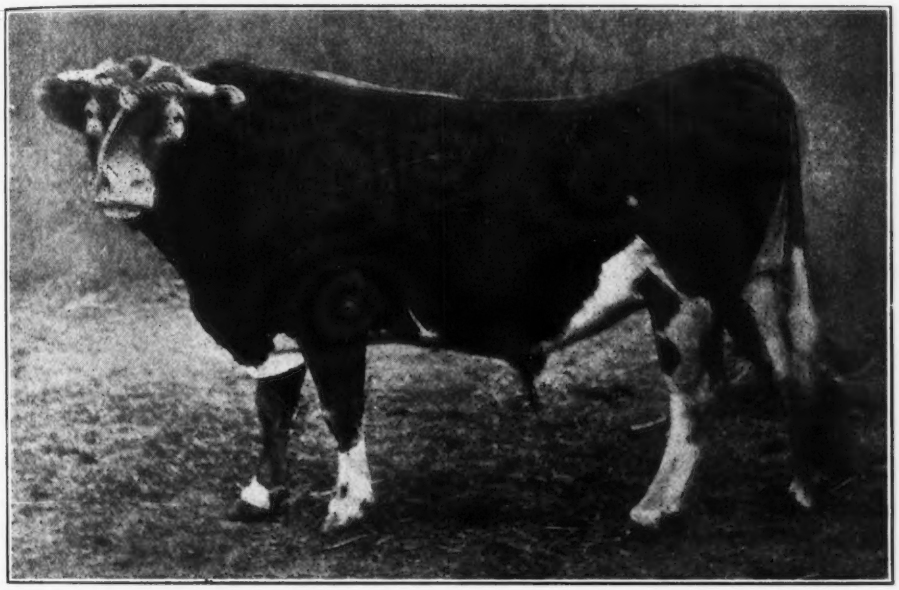

winner of five firsts, two specials and Champion in GUERNSEY.

In 1918 he was sire of 1st prize heifer and 1st and 2d prize bulls under 15 months (his first stock shown)

Sire—Honoria's Sequel 2816 P. S.
Dam—Valentine III. 7514 P. S.
Gave 15477 lbs. milk; 783 lbs. b. f.

Herriard Governor II.
Sire—Gov. of the Chene
Dam—Nora 8 of les Houards

Herriard Valentine
Sire—Gov. of the Vauquiedors
Dam—Valentine IV., by Osseo IV.

Sailor Duke 3589
Sire—Sailor King
Dam—Braye Duchess II., 16340 lbs. milk; 708 lbs. b. f.

A selection Sale in conjunction with Arthur C. Harris of Donnington will take place in the spring. **Herriard Valentine 2976 is now on offer**

Berkshire Pigs

from prize-winning strains, lengthy and true to type

Apply to Mrs. Jervoise

Supervised by T. Edney Hayter

Katonah's Wood Farm

Katonah, New York

Clarence Whitman, Owner

W. A. Canning, Supt.

Guernsey Calves For Sale

Iowanola Guernseys

We are entirely sold out of bulls of serviceable age sired by Cherub's Winner at present which shows how popular the Cherub stock is becoming. We do have some

Splendid Bull Calves up to eight months of age For Sale

from dams now working in the A. R. and sired by Cherub's Winner. We will be glad to describe them.

MOUNTAIN BROTHERS

R. 5, Des Moines, Iowa

An Exceptional Opportunity

to secure a typical Guernsey bull, handsomely marked, with conformation that fits him for the show ring. Not only that but his dam is in third place in Class CC and his sire's dam produced 661 pounds of fat with first calf.

Name **M & P KING JOHN**

Sire: John P. of Edgewater Dam: Belle of Canandaigua

Milk, 11965 Fat, 616.05

We also offer a bull calf out of Belle of Canandaigua sired by J. C. of Edgewater whose dam Jessie of Canandaigua produced 518.43 pounds of fat.

The herd is tuberculin tested annually

THE FIRST CHECK FOR $500.00 TAKES KING JOHN
ANOTHER FOR $300.00 THE CALF

W. G. Markham -:- **Avon, N. Y.**

Shorewood Farm

Crystal Bay, Minnesota

FOR SALE

FIRST PRIZE JUNIOR BULL CALF

Judged by Prof. Kildee at Waterloo Dairy Cattle Congress. Born May 10, 1918.

Sire—Ladysmith's Cherub 30760
1916, 1917 and 1918 National Champion

Dam—Sequel's First Lady of Shorewood 58155
403 lbs. fat in GG.
Half sister to Sequel's Deanie, 4th in GG with 509 lbs. fat.

D. D. TENNEY, Owner H. M. MORCK, Manager

The Mixter Farm

300 GUERNSEY FEMALES

Headed by

LANGWATER FISHERMAN 21873
LANGWATER COLLEGE KING 25837
LANGWATER DEMONSTRATOR 16451
YEOMAN'S KING OF THE MAY 17053
DEAN OF THE MAY 21815
MIXTER DEMONSTRATOR 27481

YOUNG BULLS

By most of the above sires out of A. R. dams with records above 10000 lbs. milk. for sale at reasonable prices.

It will pay You to Visit our Herd

J. S. CLARK, Supt. *Harawick, Mass*

CHILMARK FARM

The Home of Long Distance Producers

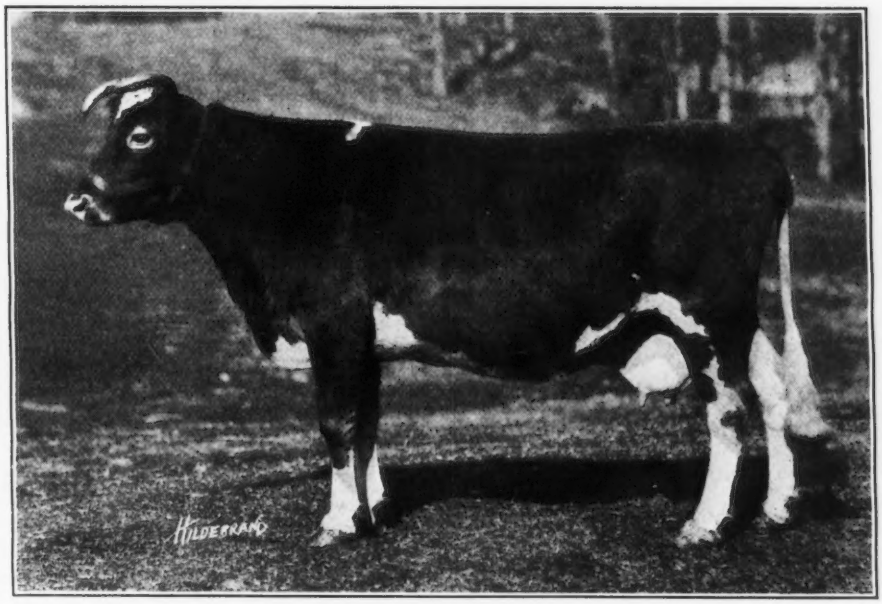

Imp. Antoinette's Queen Prize VII. 16010 A. R. 497

Born September 8, 1902
Imported as a calf with dam
The dam of seven famous Guernseys, including King Masher 11084 A. R.
Due to calve July 14, 1919, making her eleventh calf
Photo taken in January, 1919
Dam of King of Chilmark 20798

Bull Calves For Sale
Come and See the Herd

Chilmark Farm
Ossining, N. Y.

INDEX TO ADVERTISERS MAY 1, 1919

The following is a list by states of breeders who carry regular space in the advertising pages of the JOURNAL and also those who do not have space in this issue but have paid $5.00 to have their names inserted for one year.

California
Brant, D. O., Elliott-Brant Rancho, Owensmouth, Los Angeles County
Dupee, Walter H., Edgemoor Farms, Santee, San Diego County
Frey, E. R., Byron
Henderson, Dr. J. W., Berkeley

Connecticut
Falcon's Flight Farms, Litchfield
Grassland Farms, Taconic
Wood Ford Farm, Avon

Delaware
Hill Girt Farm, Wilmington

Georgia
Rawlings, William, Fern Crest Dairy, Sandersville

Illinois
Folly Farm, Libertyville
Walter, Edward A., 39 So. La Salle St., Chicago

Iowa
Iowanola Farm, Des Moines

Kansas
Holmes, C. F., Overland Guernsey Farm, Overland Park
Krueger, R. C., Burlington
Marley, J. W., Oswego

Maine
Broad Vista Farm, Cornish
Hillside Farms, Lyman Blair, Prop., Greenville
Laudholm Farms, Wells

Maryland
Burnside Farm, Eccleston
Gerar Farm, Cockeysville

Massachusetts
Fillmore Farm, Wellesley Farms
Harwood Farm, Littleton
Hillswold Farm, Shrewsbury
Indian Bridge Farm, Wayland
Langwater Farms, North Easton
Linda Vista Farm, Holliston
Roughwood, Chestnut Hill
Shaw, Robert Gould, 2d, Newton Center
The Mixter Farm, Hardwick
The Oaks Farm, Cohasset
Timmins, George H., Ware
Upland Farms, Ipswich
Willow Brook Farm, P. O. Bryantville, R. F. D.

Michigan
Chalmers, John C., 1224 Olivia Ave., Ann Arbor
Smallidge, E. J., Eau Claire

Minnesota
Caribou Farms, Twig
Jean Du Luth Farms, Inc., Duluth
Meadowview Farm, M. M. Williams, Owner, Little Falls
Shorewood Farm, Crystal Bay
Woodend Farm Co., B. Bieri, Supt., Mound

New Hampshire
Albamont, Campton
Clover Ridge Farm, Peterboro
Melvin, F. O., Bradford

New Jersey
Cleveland, Charles D., Sunnybrook Farm, Eatontown
DeMott, Wm., Madison
Haskell, J. Amory, Red Bank
Hope, J. L., Florham Farms, Madison
Peer, F. S., Cranford
Upton Pyne Farm, Bernardsville

New York
Annandale Farm, Mt. Kisco
Beaver Ridge Farm, Bedford Hills
Bridge, George A., Batavia
Broad Acres, Springfield Center
Buckley, Albert G., Valley Falls
Cathedral Farm, Oneonta
Creekside Farm, Owego
Downs, E. R., Fulton, R. No. 9
Hall, Wm. B., Clinton Corners
Hammond, John Henry, Mt. Kisco
Harbor Hill Farm, Roslyn
High Point Springs Farm, Olivebridge
Ithaca Sales and Pedigree Co., Ithaca
Lamont, H. S., Cobleskill
Maple Glen Farms, Locke
Moore, Claude, Tivoli
Saugerties Farm, Saugerties
Stubbs, Alfred I., Auburn
Tarbell Farms, Smithville Flats
Thornliebank Farms, Glen Spey
Weaver, Leslie, Rhinebeck
Windy Knoll Farms, Glen Spey
Wyebrook Farm, Loudonville

North Dakota
Person, E. S., Minot

Ohio
Baker, E. H., Gates Mills
Ellenberger, W. E., Garrettsville
Myrna Maree Farm, Leetonia

Oregon
Voget, Octav, Hubbard

Pennsylvania
Abbeyleix Farm, Penllyn
Fretz, Wm. F., Pipersville
Green Acre Farms, Nazareth
Harwood Bros, Wattsburg
Liseter Farms, Rosemont
Roberts, T. W. & I. W., 2023 Land Title Bldg., Philadelphia
Wilsman & Tone, Canonsburg

Wisconsin
City Home Farm, Barron
Cooper, S. T., Williams Bay
Forest Lodge Farm, Waukesha
Inverness Farms, Ripon
Maple Hill Farm, Waukesha
Sylvanite Farm, Baraboo
Waukesha Stock Farm, Waukesha
Welles, M. L., Rosendale
Winnebago County Guernsey Breeders' Asso., Sec. J. F. Bloom, Fisk.

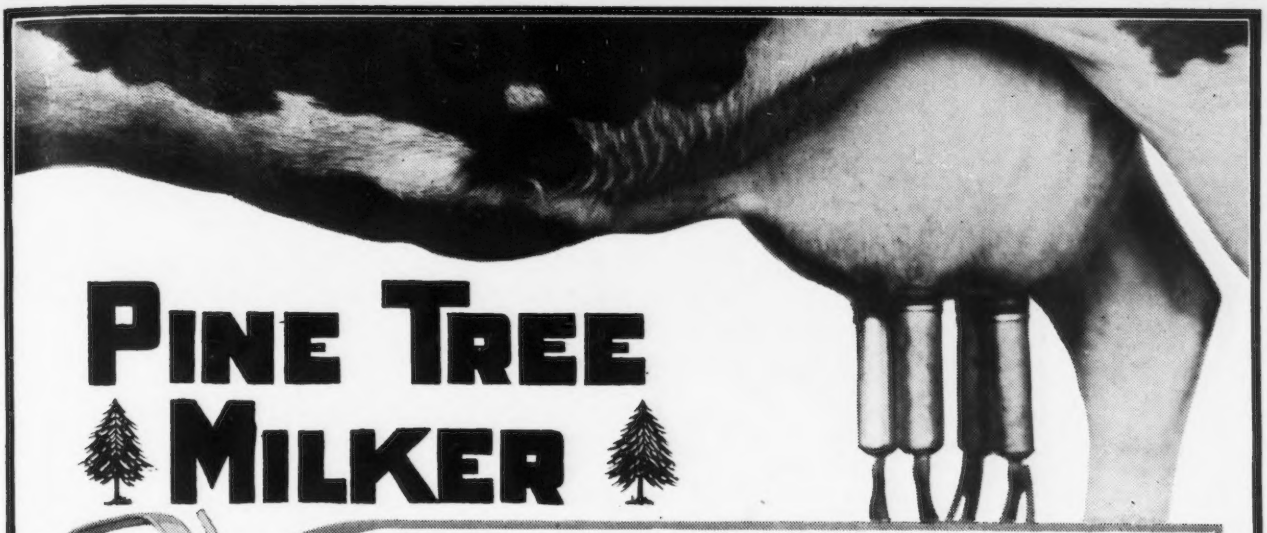

PINE TREE MILKER

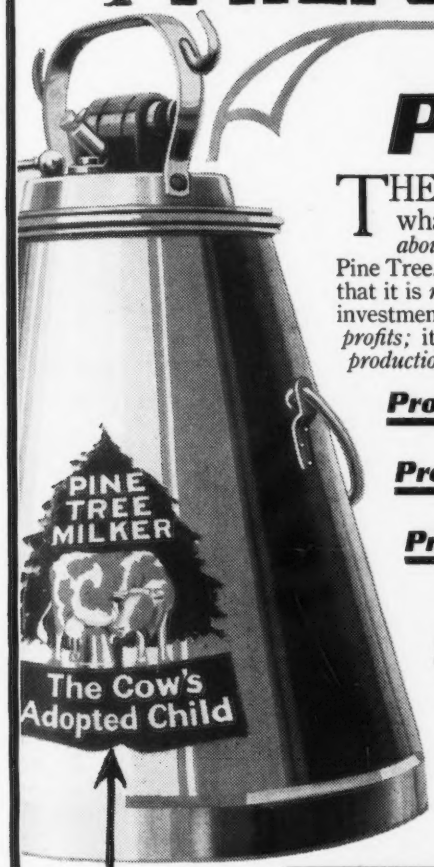

TRADE MARK

Proof-Positive

THE best proof of Pine Tree superiority lies not in what we say but in *what thousands of satisfied owners are telling about their Pine Tree Milkers.* There is no mystery about the success of the Pine Tree. It is due only to the fact that the Pine Tree Milker does *better milking*—that it is *more efficient*—that it gives *greater satisfaction.* Owners say it is the best investment for their dairies they have ever made. The Pine Tree Milker *increases profits;* it *costs less than hand milking;* it is *beneficial to the cows* and *causes greater production.* We do not ask you to take our word for these things—we offer *evidence.*

Proof—It Is a Profitable Investment R. D. White, Locke, N. Y., says: "With the Pine Tree Milker I have been able to handle fourteen pure-bred Holstein cows and 130 acres of land with only one man on the farm. Without the Pine Tree I would have needed two men—that proves my investment."

Proof—It Saves Expense O. O. Groves, Lawrence, Kans., says: "The Pine Tree Milker cuts our milking expense just half and saves half the time. The cows like it much better than hand milking. It is so simple to operate that any boy could run it with ease."

Proof—It Is Beneficial to the Cows Walter A. Carr, Hemet, Calif., says: "One cow of nervous disposition, a vicious kicker, has become gentle and tractable since using the Pine Tree, and her milk flow has materially increased. Another cow was losing the full use of one quarter of her udder. After three months with the Pine Tree her udder has regained normal size with equal production from each quarter."

Proof—It Lengthens Lactation A. D. Winn, Union Grove, Wis., says: "I am milking cows now (November) that would have been dry in August had I milked them by hand. I consider the milker has paid for itself in five months—and for this reason: Last year I kept a man; this year I have done the work without any hired help."

Cows Like the Pine Tree

The Pine Tree Milker will save you work, worry and expense. What the Pine Tree Milker is doing for other dairymen—with problems just like yours - it will also do for you. It will quickly pay for itself—and it will earn big profits for you. Why do the cows like the Pine Tree? Why do they respond better than by hand milking? The reason is simple. It is easily explained. The Pine Tree is different from all other milkers. Our catalog clearly explains this difference. Send the coupon below for a copy. Or, any dealer will gladly show you the Pine Tree and tell you how it milks.

FREE Trial!

We are so sure that the Pine Tree Milker will do as well for you as it is doing for every Pine Tree Milker owner, that we will gladly install one on your farm for Free Demonstration Trial. Not a penny in advance. Test it thoroughly at our risk. Use it as if you owned it. Then, if you do not want it, we'll promptly remove it—you will owe nothing.

$1 a Month Per Cow

We are so sure of the money-saving the Pine Tree Milker will effect, that we will gladly allow you to pay for it right from your savings—only $1 a month per cow. Owners show that the Pine Tree Milker saves $1 to $3 per cow each month. Thus it *pays its own way,* and besides earns a big profit *right from the start.* We invite you to prove this at our expense. Mail coupon today for full details

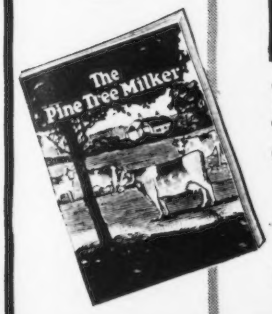

Book Free—Mail Coupon

Our helpful book on machine milking is the most complete and comprehensive treatise on the subject ever published. A thorough, practical digest, giving facts and figures from agricultural colleges; telling what dairy specialists say; showing what *actual use proves.* Tells just what you can expect of a milking machine for your own use. Sent free. Mail coupon today—NOW!

Pine Tree Milking Machine Co. 2845 West 19th Street Dep. 3835 Chicago, Ill.

MAIL THIS COUPON

Pine Tree Milking Machine Co., Dept 3835
2845 W. 19th St., Chicago, Illinois

Please send me, free of all charges, your new, complete book on machine milking; also full information about your Free Trial Demonstration offer and easy terms. This does not obligate me in any way.

I have ..... cows.

Name .....

Address .....

COMBINATION SALE OF GUERNSEYS

—AT—

FLORHAM FARMS MADISON, N. J.

THURSDAY MAY 15 1919

(The day following the Annual Meeting of The American Guernsey Cattle Club)

THE LATEST ATTRACTIONS ADDED TO THE CATALOGUE ARE

FOLLYLAND NANCY 52457 A. R. 5266
12270.9 lbs. milk; 712.60 lbs. fat. **Fifth Cow in Class G**

IMP. BIJOU DES FRANCES 44541 A. R. 3043
17104.0 lbs. milk; 943.41 lbs. fat. **Ninth Cow, Class A.**
Highest Testing Imported Cow of the Breed.

LANGWATER MARY 38604
2nd prize National Dairy Show. Now on A. R. test. A daughter of **Langwater Hope 27946**, Leading Cow in Class F and 4th Cow, Class A

IMP. VALENTINE OF THE ISLE 28266 A. R. 3686
14150.5 lbs. milk; 663.16 lbs. fat. Out of the same dam as **Valentine III. 7514 P. S.,** 783.10 lbs. fat. Probably the greatest prize-winner on the Island in 1914-1915.

STELLA'S FAVORITE 2d 29167 A. R. 2283
14529.6 lbs. milk; 719.23 lbs. fat. 15731.8 lbs. milk; 750.09 lbs. fat.
Former Class Leader in Class C

For further data regarding animals consigned see advertisement inside of Journal

SALE COMMITTEE
F. Lothrop Ames, North Easton, Mass.
Wilbur W. Marsh, Waterloo, Iowa
Charles L. Hill, Rosendale, Wis.

For Catalogue Address
LEANDER F. HERRICK
Sales Manager
Worcester :-: Mass.